

# Michel Rene Ella Owono

Cameroon

## dawn mixed with morning

### About the artist

I like music and i'm a composer

**Artist page :** <https://www.free-scores.com/Download-PDF-Sheet-Music-mkk.htm>

### About the piece

**Title:** dawn mixed with morning  
**Composer:** Ella Owono, Michel Rene  
**Arranger:** Ella Owono, Michel Rene  
**Copyright:** Copyright © Michel Rene Ella Owono  
**Publisher:** Ella Owono, Michel Rene  
**Instrumentation:** Violin solo  
**Style:** Classical

### Michel Rene Ella Owono on [free-scores.com](https://www.free-scores.com)

This work is not Public Domain. You must contact the artist for any use outside the private area.

**Prohibited distribution on other website.**

- share your interpretation
- comment
- contact the artist

# dawn mixed with morning

Michel Ella

2

11

12

14

15

16

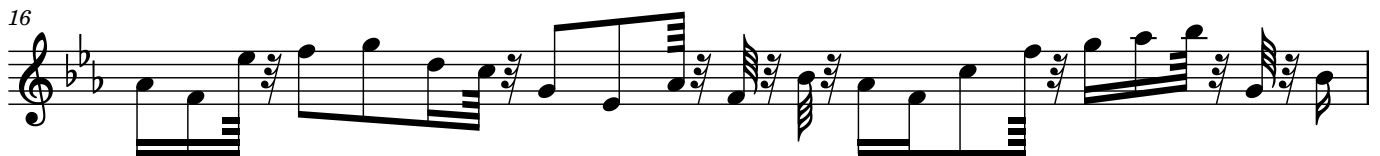

17

18

19

20

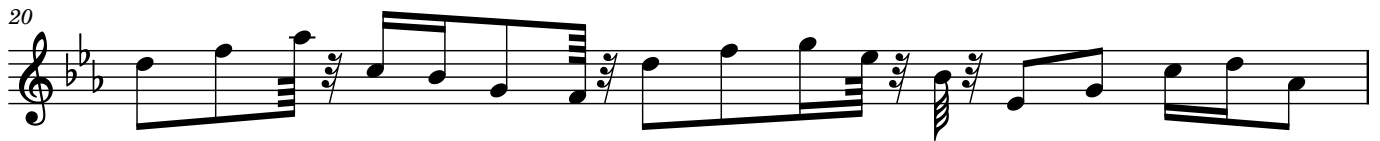

21

22

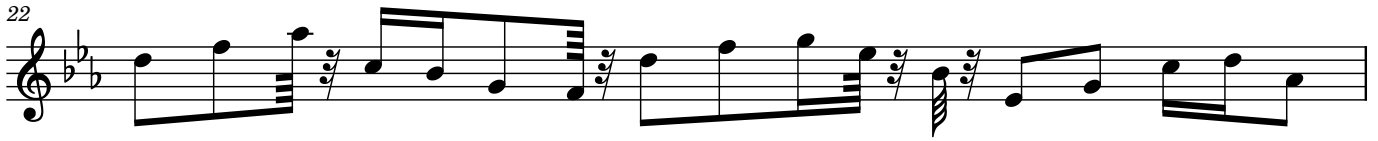

23

24

26

28

30

32

34

36

38

4

40

42

44

46

48

50

51

52

53

54

55

56

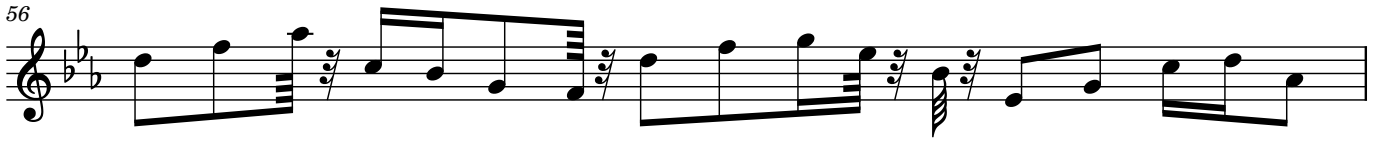

57

58

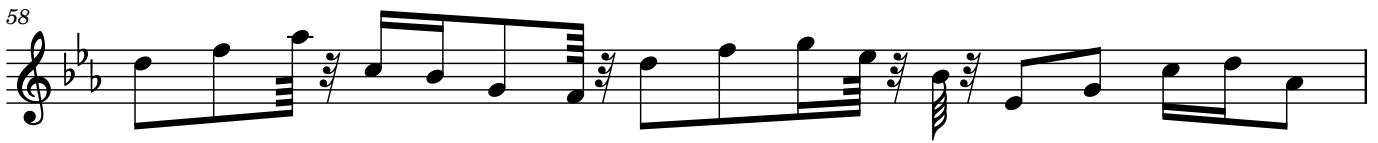

59

60

62

63

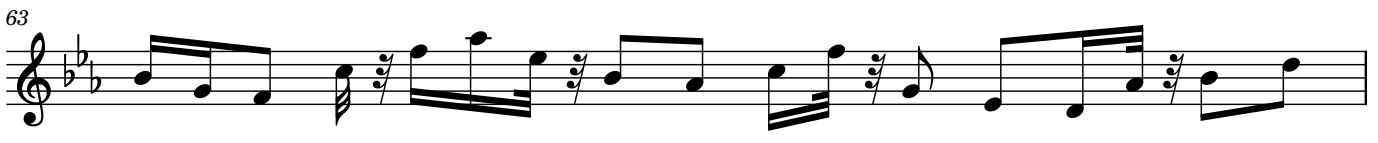

64

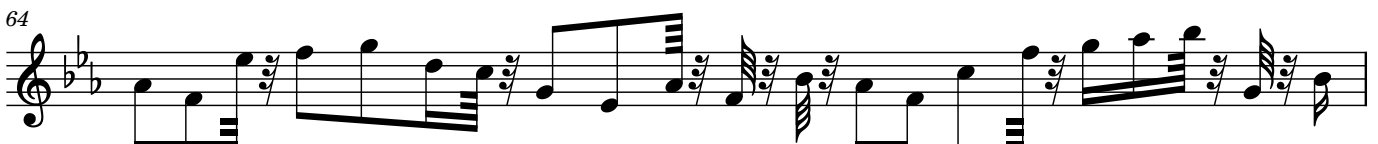

65

6

66

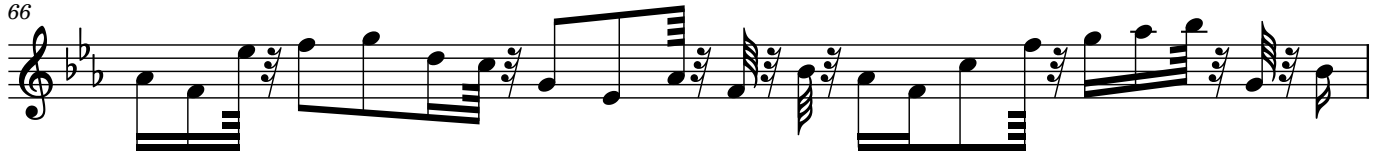

67

68

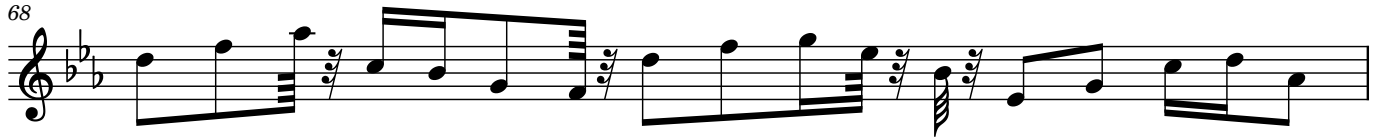

69

70

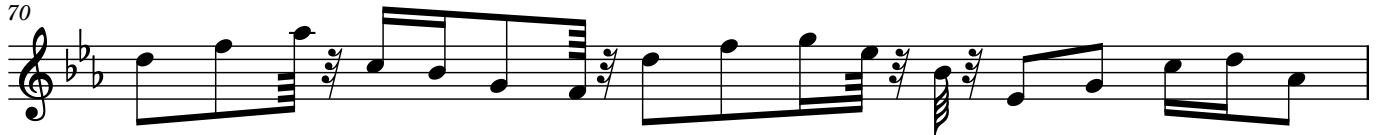

71

72

