Cavatina

Theme of Miniatures op. 75a, no. 1*
4 Romantic Pieces op. 75, no. 1**

Antonín Dvořák

Moderato

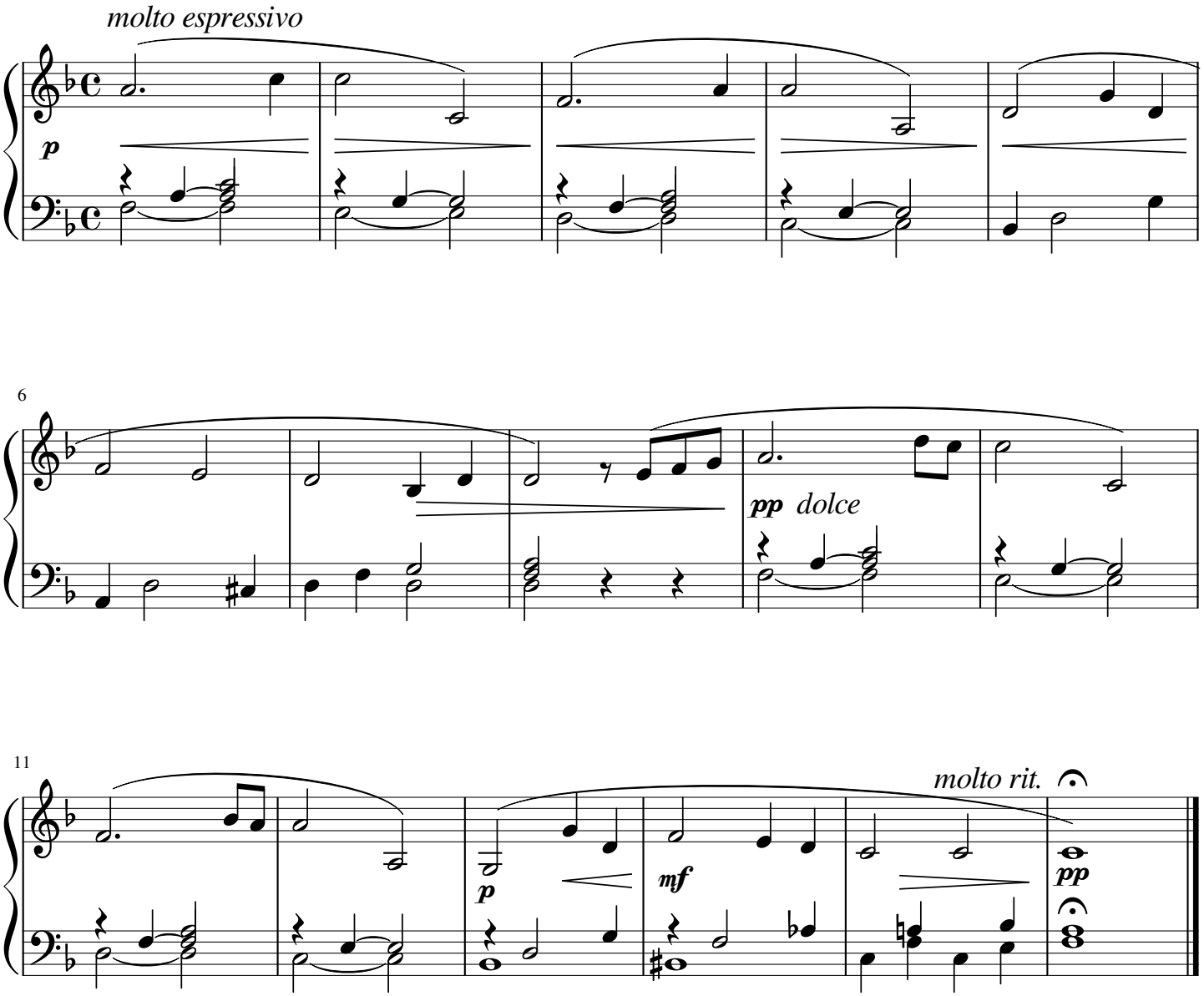

* Original Instrumentation: String Trio (2 Violins and Viola)

** Arrangement of Miniatures op. 75a by Dvořák for Violin and Piano.

free-scores.com