

Mark Steven Dickerson

Arranger, Composer, Director, Teacher

United States (USA), Ashburnham

About the artist

A lifelong musician playing classical piano when young, then jazz and rock saxophones during teens through retirement. A degree in music and performance time in Army and Air Force bands. Directed big band jazz groups and combos, performed in many concert and wind ensembles during these years. Love melodic music, but also love my ears to be stretched some. With my wife Anna, we started composing choral music as an enjoyable outlet for our composition desires, as well as wind groups. If you like and perform our music, please let me know where and who performed it. Perhaps you could include a Youtube link so we could hear your performance. Please let me know if you perform any of the works via msdickerson@yahoo.com. Thanks. You are always free to perform our music.

Qualification: BS in music

Artist page : <https://www.free-scores.com/Download-PDF-Sheet-Music-msdickerson.htm>

About the piece

Title: Anno sine musica [A year without music]

Composer: Dickerson, Mark Steven

Arranger: Dickerson, Mark Steven

Copyright: Copyright © Mark Steven Dickerson

Publisher: Dickerson, Mark Steven

Style: Contemporary

Comment: The year of the covid-19 pandemic removed live music from our lives. This piece were my emotions expressed as the pandemic started, progressed, and is now coming to an elongated conclusion.

Mark Steven Dickerson on [free-scores.com](https://www.free-scores.com)

- listen to the audio
- share your interpretation
- comment
- contact the artist

Steve Dickerson

ANNO SINE MUSICA

Anno sine musica

Steve Dickerson

Allegretto ♩ = 120 A

Instrument List:

- Piccolo
- Flute 1
- Flute 2
- Oboe 1
- Oboe 2
- Bassoon 1
- Bassoon 2
- Clarinet in E \flat
- Clarinet in B \flat 1
- Clarinet in B \flat 2
- Clarinet in B \flat 3
- Bass Clarinet in B \flat
- Soprano Saxophone
- Alto Saxophone 1
- Alto Saxophone 2
- Tenor Saxophone 1
- Tenor Saxophone 2
- Baritone Saxophone
- Trumpet in B \flat 1
- Trumpet in B \flat 2
- Trumpet in B \flat 3
- Horn in F 1
- Horn in F 2
- Horn in F 3
- Trombone 1
- Trombone 2
- Trombone 3
- Bass Trombone
- Euphonium
- Tuba
- Double Bass
- Timpani
- Wood Blocks
- Snare Drum
- Cymbals - suspended
- Gong
- Bass Drum
- Glockenspiel
- Chimes

Tempo: Allegretto ♩ = 120

Section Markers: A

poco accel. . . .

B

14

Picc. *mp* *mf* *mp*

Fl. 1 *mp* *mf* *mp*

Fl. 2 *mp* *mf* *mp*

Ob. 1 *mp* *mp*

Ob. 2 *mp* *mp*

Bsn. 1 *mp*

Bsn. 2 *mp*

E♭ Cl. *mp* *mf* *mp*

Cl. 1 *mp* *mp*

Cl. 2 *mp* *mp*

Cl. 3 *mp* *mp*

B. Cl. *mp*

Sop. Sax. *mf* *mp*

A. Sax. 1 *mf* *mf*

A. Sax. 2 *mf* *mf*

T. Sax. 1

T. Sax. 2

Bari. Sax.

Tpt. 1

Tpt. 2

Tpt. 3

Hn. 1 *pp*

Hn. 2 *pp*

Hn. 3 *pp*

Tbn. 1

Tbn. 2

Tbn. 3

B. Tbn. *p*

Euph.

Tba. *p*

Db. *p*

Timp.

W.B. *mf*

S.D. *mf* *mf*

Cym. *mf*

Gong

B. D.

Glock.

Chim. *poco accel. . . .*

B

25

Picc.

Fl. 1

Fl. 2

Ob. 1

Ob. 2

Bsn. 1

Bsn. 2

E♭ Cl.

Cl. 1

Cl. 2

Cl. 3

B. Cl.

Sop. Sax.

A. Sax. 1

A. Sax. 2

T. Sax. 1

T. Sax. 2

Bari. Sax.

Tpt. 1

Tpt. 2

Tpt. 3

Hn. 1

Hn. 2

Hn. 3

Tbn. 1

Tbn. 2

Tbn. 3

B. Tbn.

Euph.

Tba.

Db.

Timp.

W.B.

S. D.

Cym.

Gong

B. D.

Glock.

Chim.

D

76

Picc. *p* *mp*

Fl. 1 *p* *mp*

Fl. 2 *p* *mp*

Ob. 1 *mp*

Ob. 2 *mp*

Bsn. 1 *mp* *mp*

Bsn. 2 *mp* *mp*

E♭ Cl. *p* *mp*

Cl. 1

Cl. 2

Cl. 3

B. Cl. *mp* *mp* solo end solo

Sop. Sax. *p* *mp* solo end solo

A. Sax. 1

A. Sax. 2

T. Sax. 1

T. Sax. 2

Bari. Sax.

Tpt. 1

Tpt. 2

Tpt. 3

Hn. 1

Hn. 2

Hn. 3

Tbn. 1 *pp*

Tbn. 2 *pp*

Tbn. 3 *pp*

B. Tbn. *pp*

Euph. *pp*

Tba. *pp*

Db. *pp* *pp*

Timp. Tacet Tacet

W.B.

S. D.

Cym.

Gong *p*

B. D. Tacet

Glock.

Chim. *Largo ♩=70* *Tacet* *D*

94 **E** **F** poco rall.

Picc. *pp*

Fl. 1 *p* *pp* *pp*

Fl. 2 *p*

Ob. 1 *p*

Ob. 2 *p*

Bsn. 1 *p* *pp*

Bsn. 2 *p*

E♭ Cl. *p* *pp*

Cl. 1 *p*

Cl. 2 *p*

Cl. 3 *p*

B. Cl. *p* *pp*

Sop. Sax. *p* *pp*

A. Sax. 1 *p*

A. Sax. 2 *p*

T. Sax. 1 *p* *p*

T. Sax. 2 *p*

Bari. Sax. *p*

Tpt. 1 *p*

Tpt. 2 *p*

Tpt. 3 *p*

Hn. 1 *p*

Hn. 2 *p*

Hn. 3 *p*

Tbn. 1 *pp*

Tbn. 2 *pp*

Tbn. 3 *pp*

B. Tbn. *pp*

Euph. *pp*

Tba. *pp*

Db. *pp*

Timp. *pp*

W.B.

S. D.

Cym. *p*

Gong *p*

B. D.

Glock.

Chim. **E** **F** poco rall.

rit. molto accel. Allegro ♩=140 G

112

Picc.

Fl. 1

Fl. 2

Ob. 1

Ob. 2

Bsn. 1

Bsn. 2

E♭ Cl.

Cl. 1

Cl. 2

Cl. 3

B. Cl.

Sop. Sax.

A. Sax. 1

A. Sax. 2

T. Sax. 1

T. Sax. 2

Bari. Sax.

Tpt. 1

Tpt. 2

Tpt. 3

Hn. 1

Hn. 2

Hn. 3

Tbn. 1

Tbn. 2

Tbn. 3

B. Tbn.

Euph.

Tba.

Db.

Timp.

W.B.

S. D.

Cym.

Gong

B. D.

Glock.

Chim.

rit. molto accel. Allegro ♩=140 G

142 H

Picc.
Fl. 1
Fl. 2
Ob. 1
Ob. 2
Bsn. 1
Bsn. 2
Eb Cl.
Cl. 1
Cl. 2
Cl. 3
B. Cl.
Sop. Sax.
A. Sax. 1
A. Sax. 2
T. Sax. 1
T. Sax. 2
Bari. Sax.
Tpt. 1
Tpt. 2
Tpt. 3
Hn. 1
Hn. 2
Hn. 3
Tbn. 1
Tbn. 2
Tbn. 3
B. Tbn.
Euph.
Tba.
Db.
Timp.
W.B.
S. D.
Cym.
Gong
B. D.
Glock.
Chim.

166 rit. I andante ♩=100

Picc.

Fl. 1

Fl. 2

Ob. 1

Ob. 2

Bsn. 1

Bsn. 2

E♭ Cl.

Cl. 1 solo

Cl. 2

Cl. 3

B. Cl.

Sop. Sax.

A. Sax. 1

A. Sax. 2

T. Sax. 1

T. Sax. 2

Bari. Sax.

Tpt. 1

Tpt. 2

Tpt. 3

Hn. 1

Hn. 2

Hn. 3

Tbn. 1

Tbn. 2

Tbn. 3

B. Tbn.

Euph.

Tba.

Db.

Timp.

W.B.

S. D.

Cym.

Gong

B. D.

Glock.

Chim.

rit. I andante ♩=100

178

Picc. *mf* **J**

Fl. 1 *p* **soli**

Fl. 2 *p* **soli**

Ob. 1 *p* **soli**

Ob. 2 *p* **soli**

Bsn. 1 *p*

Bsn. 2 *p*

E♭ Cl. *end solo*

Cl. 1

Cl. 2

Cl. 3

B. Cl. *p*

Sop. Sax. *mf*

A. Sax. 1 *p*

A. Sax. 2 *p*

T. Sax. 1 *p*

T. Sax. 2 *p*

Bari. Sax. *p*

Tpt. 1 *mf* **soli**

Tpt. 2

Tpt. 3

Hn. 1 *mf* **soli**

Hn. 2

Hn. 3

Tbn. 1 *p*

Tbn. 2 *p*

Tbn. 3 *p*

B. Tbn. *p*

Euph. *p*

Tba. *p*

Db. *p* *pizz.* *arco* *pizz.*

Timp. *Tacet*

W.B.

S. D. *p*

Cym. *pppp* *p*

Gong

B. D. *p*

Glock.

Chim. *p* **J**

accel.

accel. 17

197

K

Picc. *f*

Fl. 1 *f*

Fl. 2 *f*

Ob. 1 *f*

Ob. 2 *f*

Bsn. 1 *mf*

Bsn. 2 *mf*

E♭ Cl. *f*

Cl. 1 *f*

Cl. 2 *f*

Cl. 3 *f*

B. Cl. *mf*

Sop. Sax. *f*

A. Sax. 1

A. Sax. 2

T. Sax. 1

T. Sax. 2

Bari. Sax.

Tpt. 1 *end solo*

Tpt. 2

Tpt. 3

Hn. 1 *end solo* *mf* *mf* *f*

Hn. 2 *mf* *mf* *f*

Hn. 3 *mf* *mf* *f*

Tbn. 1

Tbn. 2

Tbn. 3

B. Tbn. *mf*

Euph.

Tba. *mf*

Db. *mf* *f*

Timp.

W.B.

S. D. *mf*

Cym. *mf*

Gong

B. D.

Glock. *mf*

Chim. *mf*

accel.

accel.

K

232

Picc.

Fl. 1

Fl. 2

Ob. 1

Ob. 2

Bsn. 1

Bsn. 2

Eng. Cl.

Cl. 1

Cl. 2

Cl. 3

B. Cl.

Sop. Sax.

A. Sax. 1

A. Sax. 2

T. Sax. 1

T. Sax. 2

Bari. Sax.

Tpt. 1

Tpt. 2

Tpt. 3

Hn. 1

Hn. 2

Hn. 3

Tbn. 1

Tbn. 2

Tbn. 3

B. Tbn.

Euph.

Tba.

Db.

Timp.

mf

W.B.

S. D.

Cym.

Gong

B. D.

Glock.

Chim.

244

molto rit.

Picc. *ff*

Fl. 1 *ff*

Fl. 2 *ff*

Ob. 1 *ff*

Ob. 2 *ff*

Bsn. 1 *ff*

Bsn. 2 *ff*

E♭ Cl. *ff*

Cl. 1 *ff*

Cl. 2 *ff*

Cl. 3 *ff*

B. Cl. *ff*

Sop. Sax. *ff*

A. Sax. 1 *ff*

A. Sax. 2 *ff*

T. Sax. 1 *ff*

T. Sax. 2 *ff*

Bari. Sax. *ff*

Tpt. 1 *ff*

Tpt. 2 *ff*

Tpt. 3 *ff*

Hn. 1 *ff*

Hn. 2 *ff*

Hn. 3 *ff*

Tbn. 1 *f*

Tbn. 2 *f*

Tbn. 3 *f*

B. Tbn. *ff*

Euph. *f*

Tba. *ff*

Db. *ff*

Timp. *f*

W.B.

S. D. *f*

Cym. *f*

Gong

B. D. *f*

Glock. *ff*

Chim. *ff*

molto rit.

Piccolo

Anno sine musica

Steve Dickerson

Allegretto ♩ = 120

A 4 11 3

mp

B poco accel. -

mf *mp*

C

f

accel. -

ff

ff

48

2

Piccolo

53 *poco rit..*

64 *rall..*

77 **D** *Largo* ♩=70

17

94 **E** **F**

7 4

pp

107 *poco rall..*

112 *rit.. molto accel.. Allegro* ♩=140

5 4

124 **G**

3

ff

130

ff

Piccolo

135

139

144

H

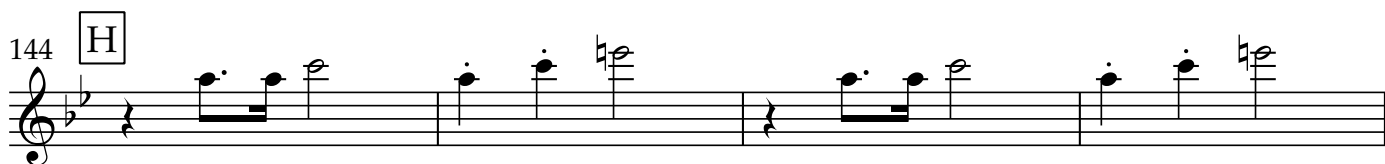

148

2

3

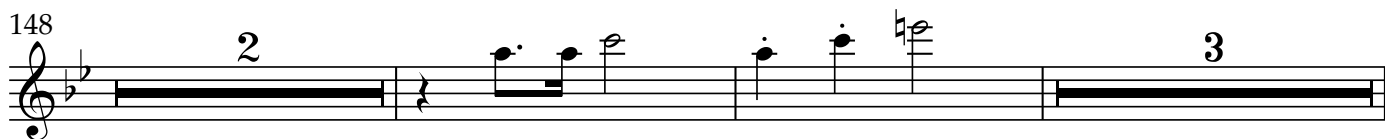

155

5

164

rit.

Piccolo

169 **I** andante ♩=100

9

178 **J** 15

mf

197

mf

203 **K** 3 5 3 accel.

f

215 **L** ♩ = 60

p

223

230

f

238

ff

246

ff

253 **molto rit.**

fff

Flute 1

Anno sine musica

Steve Dickerson

Allegretto ♩ = 120

A

4 11 3

mp

20 **B** poco accel. .

mf mp

25

f

30

accel. .

C

36 *ff ff*

42

48

Flute 1

53

59

poco rit.

65

rall.

Largo ♩=70

77

D

6

88

94

E

101

F

4

112

rit.

molto accel.

3

122

Allegro ♩=140

Flute 1

124 G

3

ff

129

12

144 H

148

2

3

155

164

rit.

167 I *andante* ♩=100

9

Flute 1

178 **3** **sol**
p

187

194 **J** **7** **accel.**
f

203 **K**
accel.

211 **L**
f

219 *♩. = 60*

226

233
f

241

249 **molto rit.** *ff*
fff

Flute 2

Anno sine musica

Steve Dickerson

Allegretto $\text{♩} = 120$ A

4 11 3

mp *mp*

poco accel. .

21 B

27

f

32

accel.

ff

37 C

ff

43

48

Flute 2

53

59

73

94

101

112

122

129

144

Flute 2

148

2

3

155

5

164

5

rit.

167

5

rit.

9

andante ♩=100

I

178

3

soli

p

187

Flute 2

194 **J** 7 accel.

203 **K**

211 accel. **L**

219 ♩. = 60

226

233

241

249 molto rit.

Oboe 1

Anno sine musica

Steve Dickerson

Allegretto $\text{♩} = 120$ **A**

4 11 3

mp *mp*

21 **B** poco accel. .

27

f

32

f accel.

37 **C**

3

ff

45

49

Oboe 1

53

59

poco rit.

65

rall.

70

3

Largo ♩=70

77

D

12

94

E

101

F

10

poco rall.

112

5

rit.

molto accel.

122 Allegro ♩=140 G Oboe 1 3

ppp *ff*

129

144 H

148

155

164 rit.

169 I andante ♩=100 12 soli

p *mf*

187

Oboe 1

194 **J**

accel.

201 **K**

208 **L**

accel.

215 **L**

223

230

238

246

molto rit.

253

Oboe 2

Anno sine musica

Steve Dickerson

Allegretto ♩ = 120 A

4 11 3

mp *mp*

poco accel. .

21 B

27

f

32

accel.

37 C

3

ff

45

49

Oboe 2

2

53

59

poco rit..

6

rall. . . .

4

73

3

D Largo ♩=70
12

4

94

E

p

101

F

10

poco rall. .

112

5

rit. . . .

3

molto accel. .

122

Allegro ♩=140

G

3

ff

129

Oboe 2

133 H

147

155

164 rit.

169 I andante ♩=100

178 3 soli

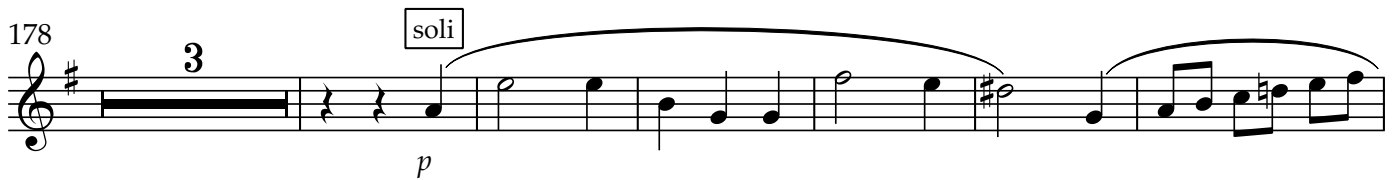

187

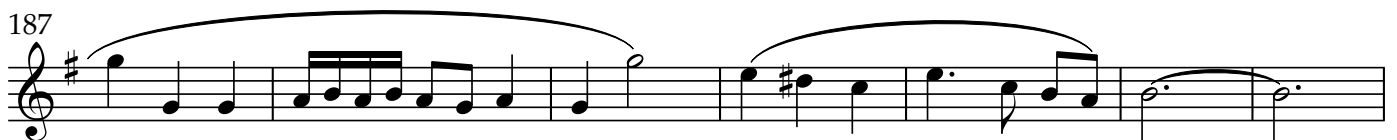

194 J 7 accel.

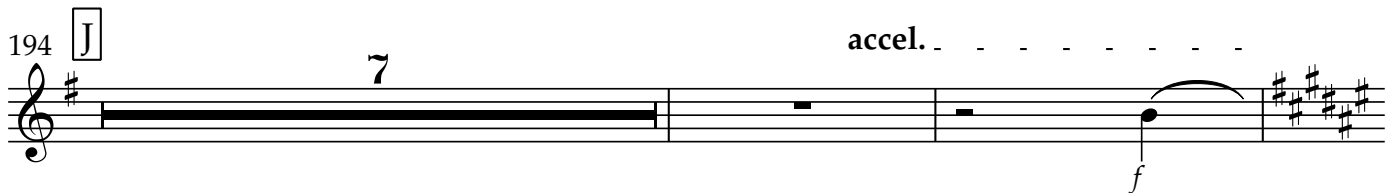

Oboe 2

4

203

K

accel.

211

L

$\text{♩} = 60$

219

226

233

241

249

molto rit.

Bassoon 1

Anno sine musica

Steve Dickerson

Allegretto $\text{♩} = 120$

A

4 8

mf

16

poco accel. . . .

21

B

mp

27

32

accel.

f

37

C

6

9

53

2

ff

Bassoon 1

2

57

poco rit.

2

65

rall.

2

73

rit.

D Largo ♩=70

2

6

86

90

94

E

101

F

7

poco rall.

112

rit.

118

molto accel.

122

Allegro ♩=140

Bassoon 1

124 **G**

5

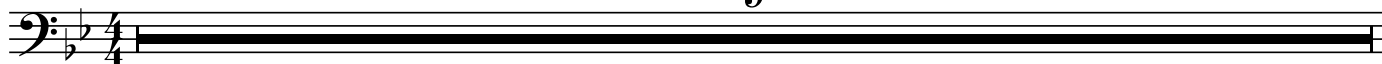

129

4

137

141

144 **H**

11

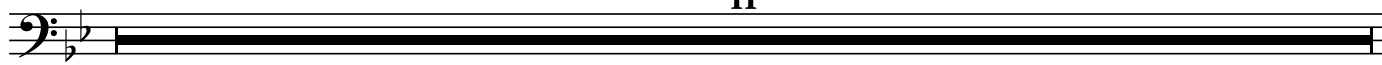

155

4

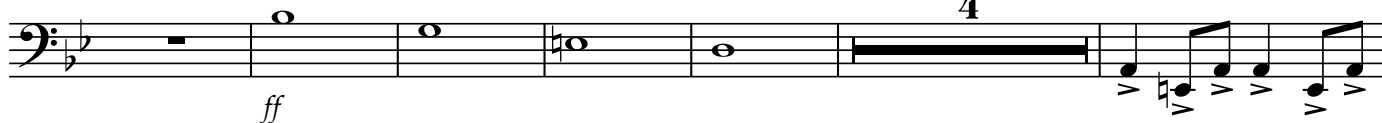

165

rit.

169 **I** andante ♩=100

9

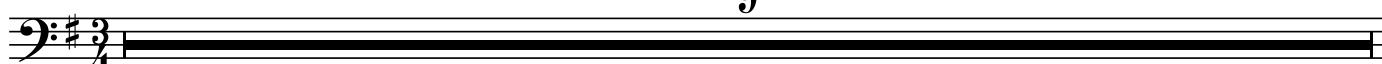

178

3

9

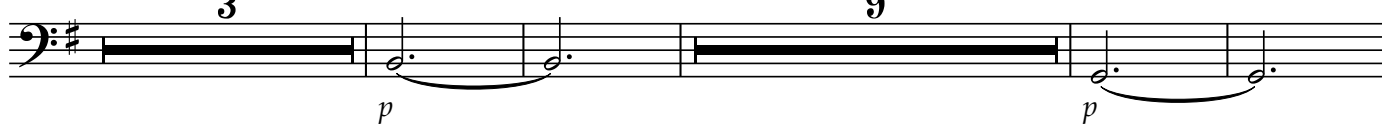

Bassoon 1

4

194 **J**

accel.

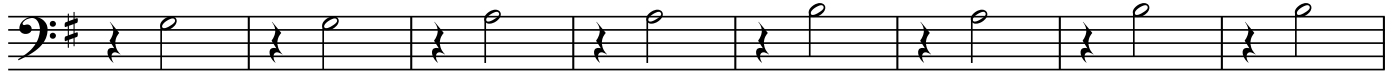

202

K

208

accel.

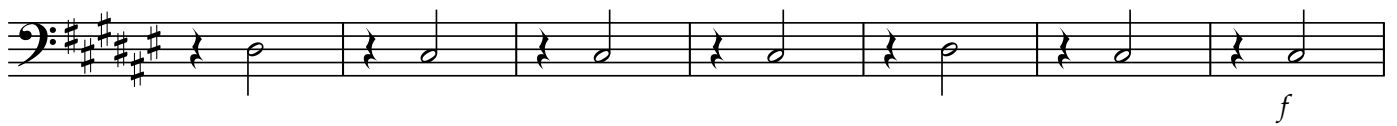

215

L

$\text{♩} = 60$

225

235

247

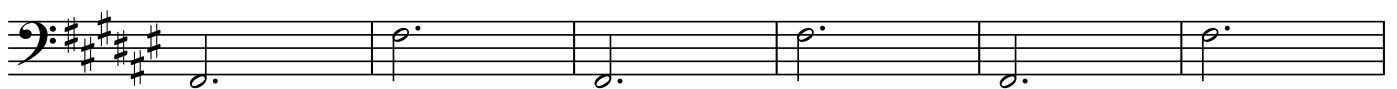

253

molto rit.

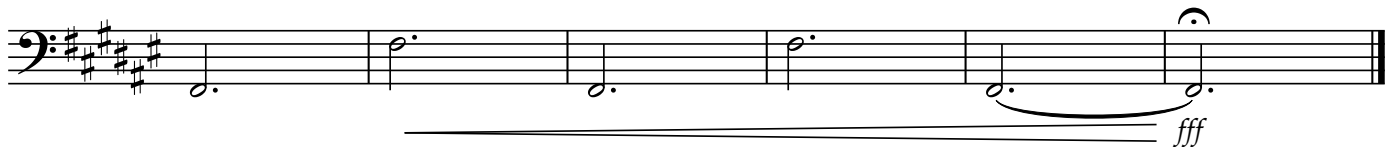

Bassoon 2

2

53

ff **2** *poco rit.*

61

2 *rall.*

69

mp **2** *rit.* **2** *p*

Largo ♩=70

77

D **6** *mp*

88

mp

94

E

101

F **10** *poco rall.*

112

5 *rit.* **3** *molto accel.*

122

Allegro ♩=140

Bassoon 2

124 **G**

5

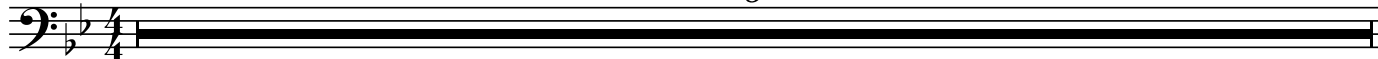

129

4

137

141

144 **H**

11

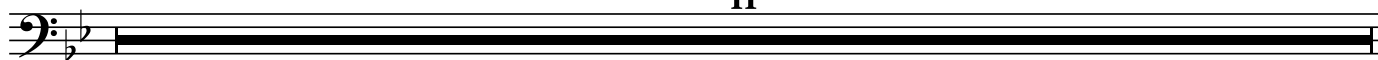

155

4

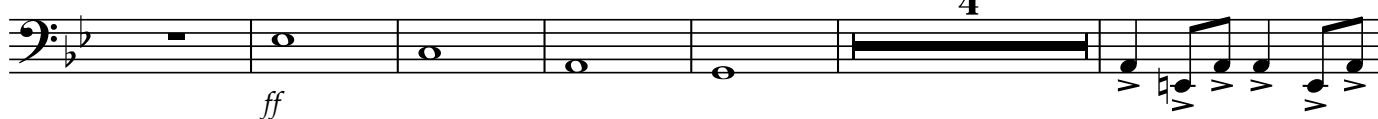

165

rit.

169 **I** andante ♩=100

9

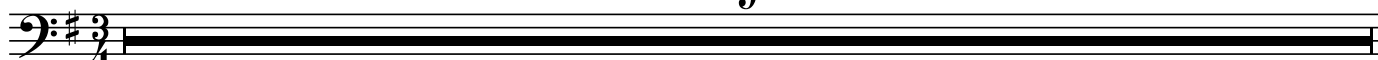

178

3

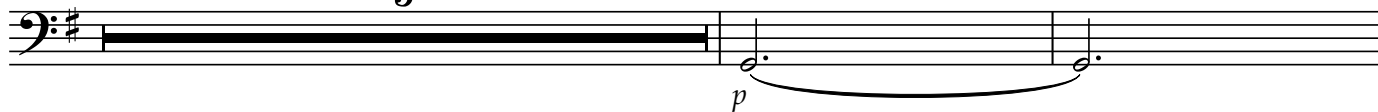

Bassoon 2

4

183 9 J

197 accel.

203 K accel. .

212 L ♩. = 60

221

231

242 ff

251 molto rit.

Anno sine musica

Steve Dickerson

Allegretto ♩ = 120

A

4 11 3

mp

poco accel. .

20 **B**

mf mp

26

f

31 **accel. . . .**

ff

37 **C**

ff

43

48

Clarinet in Eb

2

poco rit..

53

61

77

D Largo ♩=70

88

94

E

101

F

112

122

Allegro ♩=140

G

129

H

155

Clarinet in Eb

156 **8**

166 *rit.*

169 **I** *andante* ♩=100 **9**

178 **J** **16** **7** **2** *accel.*

203 **K** **3** **5** **3** *accel.* *f*

215 **L** ♩ = 60

222

229 *f*

Clarinet in Eb

4

237

244

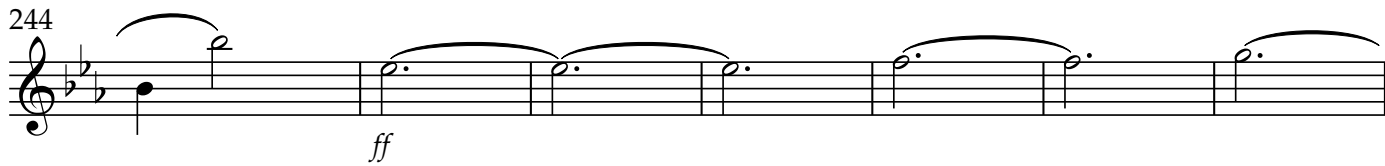

ff

251

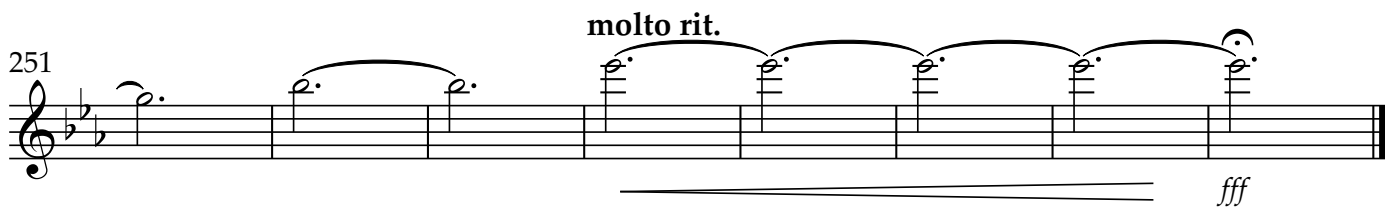

molto rit.

ff

Anno sine musica

Steve Dickerson

Allegretto ♩ = 120 A

4 11 3 mp mp

poco accel. . . .

21 B

27

f

accel.

34 C

3 ff

42

48

Clarinet in Bb 1

2

53

59 *poco rit.*

65 *rall.*

70

77 **D** Largo ♩=70

94 **E**

101 **F**

112

118

122

Clarinet in Bb 1

124 **G**

3

ff

129

12

144 **H**

148

2

3

155

4

ff

165

rit.

andante ♩=100

169 **I**

solo

174

178

end solo

Clarinet in Bb 1

4

182 J 12 7 2 accel.

203 K 3 5 3 accel. f

215 L $\text{♩} = 60$

222

229 f

237

244 ff

251 *molto rit.* fff

Anno sine musica

Steve Dickerson

Allegretto ♩ = 120 A

4 11 3

mp *mp*

poco accel. . . .

21 B

27

f

accel.

34 C 3

ff

42

48

54

59 poco rit. 6 rall.

2

Clarinet in Bb 2

D Largo ♩=70

69 **4** **3** **17**

94 **E**

Clarinet in Bb 2

153 2

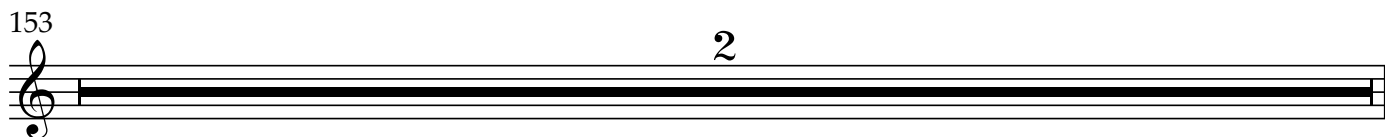

155 4

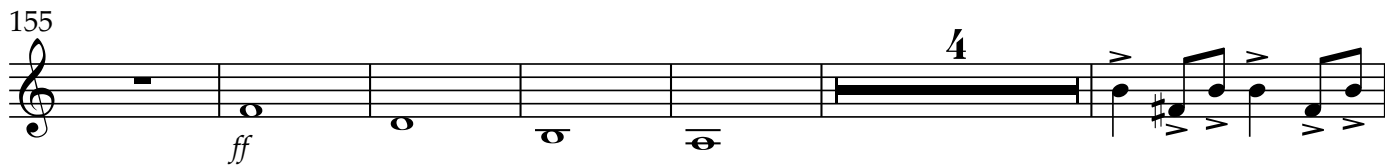

165 rit.

169 I andante ♩=100 9

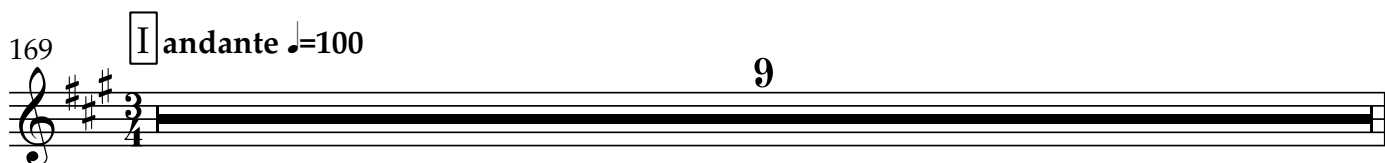

178 16 J 7 2 accel.

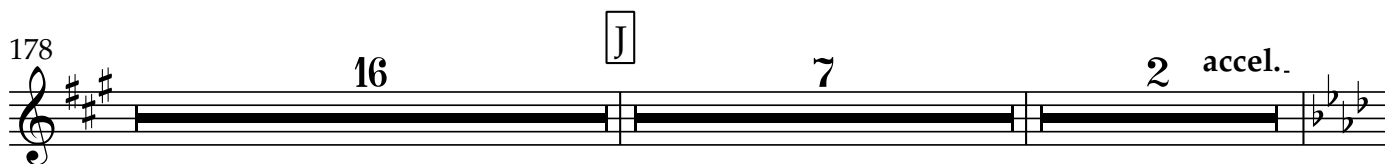

203 K 3 5 3 accel. f

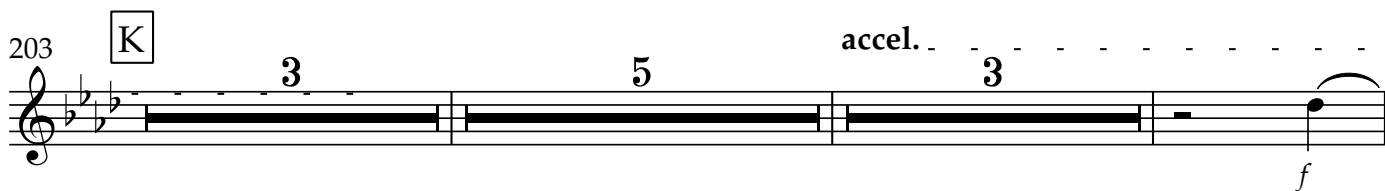

215 L ♩. = 60

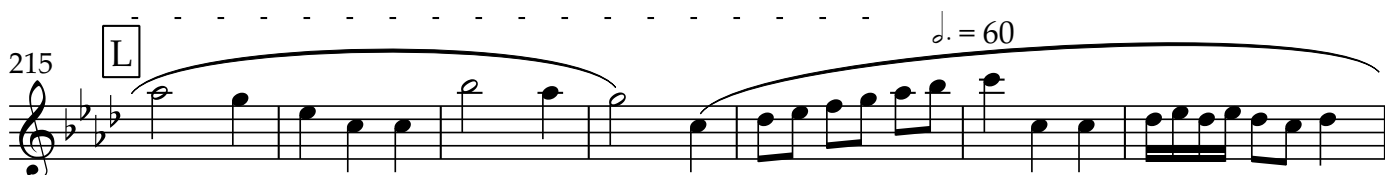

222

228

4

Clarinet in Bb 2

235

243

250

Anno sine musica

Steve Dickerson

Allegretto ♩ = 120 A

4 11 3

poco accel. mp mp

21 B

27

f accel.

34 C 6

45

50

54

58 poco rit..

61 6 rall. 4 rit.

Clarinet in Bb 3

D Largo ♩=70

74 - **2** **17**

94 **E**

101 **F** **10** poco rall. .

112 - **5** rit. molto accel. .

122 - . . . Allegro ♩=140 **G** **5**

129 **15** **H**

147 **2** **3**

155

Clarinet in Bb 3

160

166 rit.

169 **I** andante ♩=100

178

203

228

239

249

Anno sine musica

Bass Clarinet in Bb

Steve Dickerson

Allegretto ♩ = 120

A

4 8

mf

16

poco accel. . . .

B

21

mp

27

32 **accel.**

f

C

37 6

Bass Clarinet in
Bb

2

44

ff

49

ff

53

57

poco rit.

61

65

rall.

68

rit.

4

Bass Clarinet in

Largo ♩=70 Bb

74 D solo

mp

82 end solo

88

94 E

p

101 F

4

pp

108 poco rall..

112 rit..

118 molto accel..

122 Allegro ♩=140

ppp

Bass Clarinet in Bb

4

124 **G** 5

129 4 *ff*

137

141

144 **H** 11

155 *ff* 4

165 *rit.* *pp*

169 **I** andante ♩=100 9

178 3 9

Bass Clarinet in
Bb

5
accel..

194 **J**

202 **K**

208 **accel..**

215 **L** ♩. = 60

223

232

243

251 **molto rit.**

Soprano Saxophone

Anno sine musica

Steve Dickerson

Allegretto $\text{♩} = 120$

4 **A** **15**

poco accel. *mf* *mp*

21 **B**

27 *f*

34 *accel.* **C** *ff*

40

46

52 **3**

60 *poco rit.* **6** *rall.*

69 **4** **3**

Soprano
Saxophone

2
77 **D** **solo** **end solo**
Largo ♩=70
p

85

90

94 **E**
p

101 **F** **4** **poco rall.**
pp

112 - **rit.**

118 - **molto accel.**

122 - **Allegro** ♩=140
ppp

Soprano
Saxophone

124 G

ff

129

6 3

142 H

147

151

ff

155

161

164

Soprano
Saxophone

4

166 rit.

169 **I** andante ♩=100 9

178 **J** 15 mf

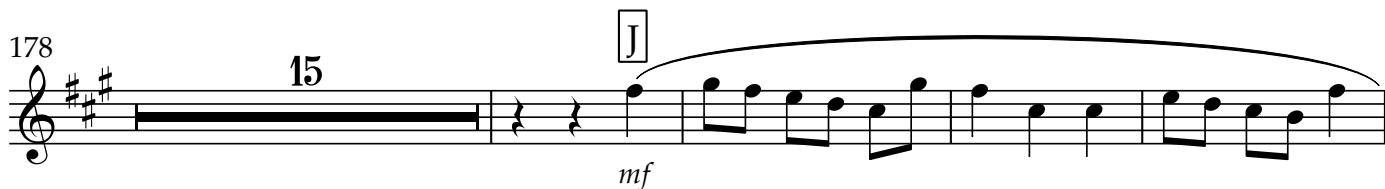

197 accel.

203 **K** 3 5 4 **L** 4 5 ♩ = 60 accel.

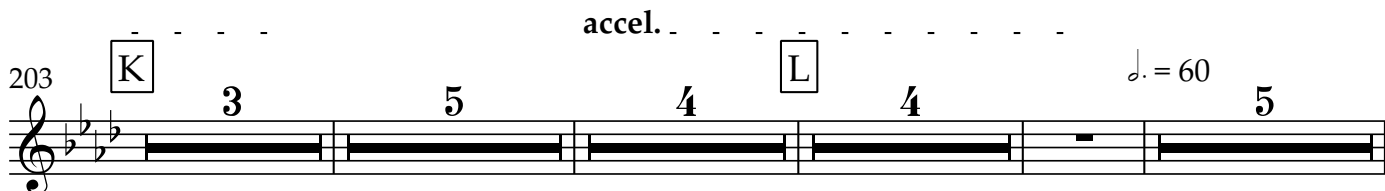

225 f

233

242 ff

250 molto rit. fff

Anno sine musica

Steve Dickerson

Allegretto $\text{♩} = 120$ **A** **15**

poco accel. *mf*

21 **B** *mf*

27 *f* *ff* **2** **2**

36 *accel.* **C** *ff*

42

48

54

60 *poco rit.* **2**

67 *rall.* *mp*

71 *rit.* **2** *pp*

Alto Saxophone 1

76 **D** Largo ♩=70 17

94 **E** *p* *poco rall.*

101 **F** 10

112 5 4 *rit.* *molto accel.* **Allegro** ♩=140

124 **G** *ff*

129 2 *ff*

135 *ff*

139

144 **H**

188

Alto Saxophone 1

152

155 *ff*

161

165 *rit.*
pp

169 **I** *andante* ♩=100

178 **J**

197 *accel.*

203 **K** 3 5 4 **L** 4 5 *♩. = 60*

225

233

242

250 *ff* *molto rit.*

Alto Saxophone 2

Anno sine musica

Steve Dickerson

Allegretto ♩ = 120

poco accel. .

4 A 16 B 25 mf 30 f accel. . 37 C ff 43 50 55 poco rit. 61 rall. . 68 mp

77 D Largo ♩ = 70 17 94 E p mp

Alto Saxophone 2

2

101 **F** poco rall.

112 - 5 4 rit.. molto accel. . . Allegro ♩=140

124 **G** 2 *ff*

129 *ff*

135 *ff*

139

144 **H**

149

152 *ff*

Alto Saxophone 2

155

161

165

rit.

169

I andante ♩=100

9

178

14

J

p

197

accel.

203

K 3 5 4 L 4 5

accel.

♩. = 60

225

f

Alto Saxophone 2

4

233

242

ff

250

molto rit.

fff

Tenor Saxophone 1

Anno sine musica

Steve Dickerson

Allegretto ♩ = 120

A 4 16 **B** 7

29 2 2 *ff* *ff* *f* *accel.*

37 **C**

43 *ff*

48

52 *ff* *ff* 2

58 *poco rit.* 2

66 *rall.* *mp*

71 2 *rit.* 2

77 **D** **Largo** ♩ = 70

Tenor Saxophone

1

2

78 **16**

94 **E**

101 **F** **7** **poco rall..**

112 **2** **mp** **rit.**

119 **molto accel. Allegro ♩=140**

124 **G** **5**

129 **4** **ff**

137

140

Tenor Saxophone

1

3

144 **H**

148

155

165

169 **I** andante ♩=100

178 **J**

197

203 **K** **L** *accel.* ♩ = 60

Tenor Saxophone

1

4

225

f

233

242

ff

250

molto rit.

fff

Tenor Saxophone 2

Anno sine musica

Steve Dickerson

Allegretto ♩ = 120

A 4 16 **B** 7

29 2 2 *accel.*

37 **C**

43 *ff*

48

52 *ff* 2

58 *poco rit.* 2

66 *rall.* *mp*

70 2 3

Tenor Saxophone

2

2

77 **D** Largo ♩=70 17

94 **E**

101 **F** poco rall. .

112 - rit.

119 - molto accel. Allegro ♩=140

124 **G** 5

129 4

137

142 **H**

147

Tenor Saxophone

2

3

153

155

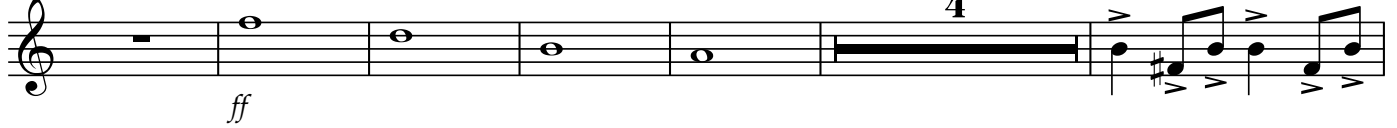

165

169

I andante ♩=100

178

14

J

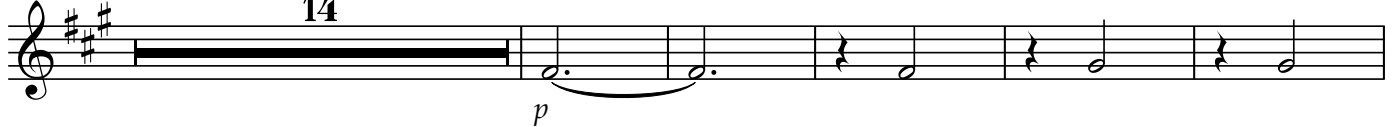

197

accel.

203

K

3

5

4

L

4

♩. = 60

Tenor Saxophone

2

4

221

4

f

231

240

ff

248

253

molto rit.

fff

Baritone Saxophone

Anno sine musica

Steve Dickerson

Allegretto ♩ = 120

A 4 16 **B** 8

30 *accel. f*

37 **C**

46 *ff*

55 *poco rit. ff*

64 *rall.*

72 *rit. mp*

77 **D** **Largo** ♩ = 70 17

94 **E** *p*

101 **F** 10 *poco rall.*

112 5 4 *rit. molto accel. Allegro* ♩ = 140

Baritone
Saxophone

2

124 G

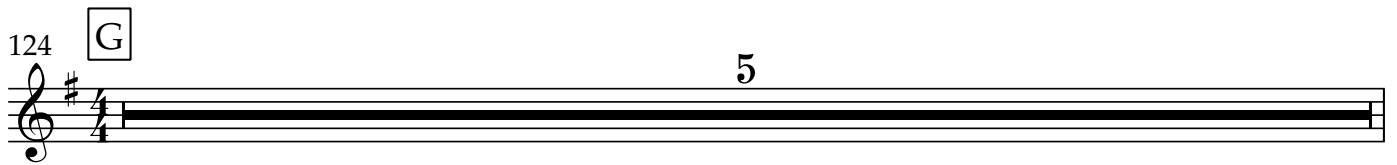

129

137

142 H

148

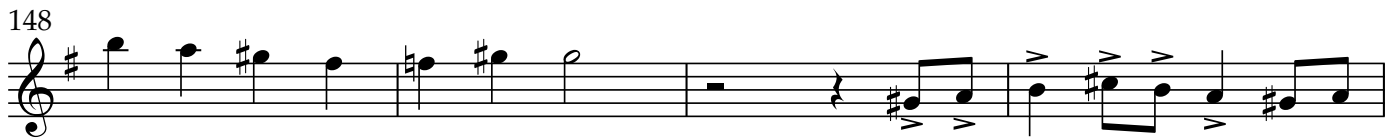

152

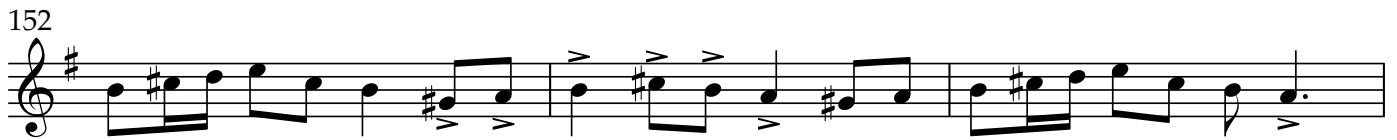

155

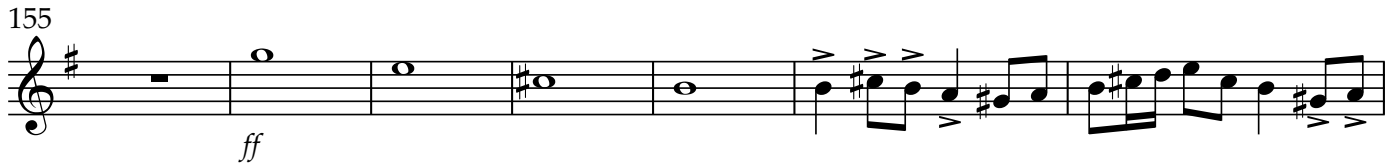

162

Baritone
Saxophone

166 rit.

pp

169 **I** andante ♩=100

9

178

14

p

197 accel.

203 **K** 3 5 4 **L** 4 5

3 5 4 4 5

f

226

237

ff

248 **molto rit.**

fff

Trumpet in Bb 1

2

53

60

poco rit..

65

rall. . . .

77

D Largo ♩=70

94

E **F**

103

112

5 4 rit.. molto accel. . . Allegro ♩=140

124

G

129

Trumpet in Bb 1

140 2 H

147

151 *ff*

155

161

165 *rit.*

169 I andante ♩=100 9

Trumpet in Bb 1

4

178 **3** **solo**
mf

187

194 **J** **end solo**
accel.

200 **K** **3** **5** **4**

215 **L** *f* $\text{♩} = 60$

223 *f*

231

240 *ff*

248

253 **molto rit.** *fff*

Trumpet in Bb 2

Anno sine musica

Steve Dickerson

Allegretto ♩ = 120

A

3

mf

9

15

accel.

21 B

15

C

6

ff

45

50

ff

54

58

poco rit..

2

Trumpet in Bb 2

61 **6** *rall.* **4** **4**

77 **D** *Largo* ♩=70 **17**

94 **E** **6** **F** *p*

103 **5** *poco rall.*

112 **5** **4** *rit.* *molto accel.* *Allegro* ♩=140

124 **G** **2** *ff*

129

134 **3** **3**

Trumpet in Bb 2

144 **H**

149

152

155

161

165

rit.

169

I andante ♩=100

24

Trumpet in Bb 2

193 J

accel.

accel.

200 K

215 L

223

231

240

248

253 **molto rit.**

Trumpet in Bb 3

2

61 rall. . .

68 2 3

77 D Largo ♩=70

94 E F

103 poco rall. .

112 rit. . molto accel. . Allegro ♩=140

124 G

129

Trumpet in Bb 3

144 H

149

152

ff

155

161

165

rit.

169 I andante ♩=100

9

178

15

Trumpet in Bb 3

4

193 J

accel.

accel.

200 K

215 L ♩. = 60

223

231

240

248

253 **molto rit.**

Horn in F 1

Anno sine musica

Steve Dickerson

Allegretto $\text{♩} = 120$

poco accel..

4 A 16 B

pp

27 accel. . .

f *f*

37 C 3

ff *ff*

47

ff

55 poco rit..

mp

64 rall. . . .

mp

71 rit. . . .

pp

77 D Largo $\text{♩} = 70$ 17

mp

94 E 6

mp

2

Horn in F 1

100 F

p

104 poco rall..

5

112 - 5 4 rit.. molto accel.. Allegro ♩=140

124 G

ff

129

6

3

142 H

148

3

155

ff

160

4

Horn in F 1

166 **rit.** I **andante** ♩=100

178 **15** solo J end solo **3** **accel.**

202 K

208 **accel.**

215 L ♩ = 60

225

235

246

253 **molto rit.**

Anno sine musica

Horn in F 2

Steve Dickerson

Allegretto $\text{♩} = 120$

poco accel..

4 **A** 16 **B**

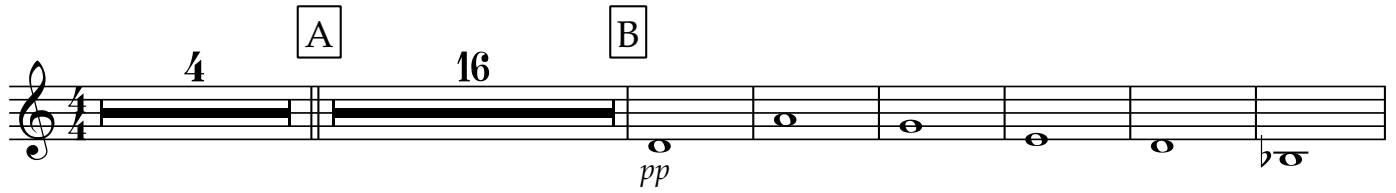

27 **acc.**

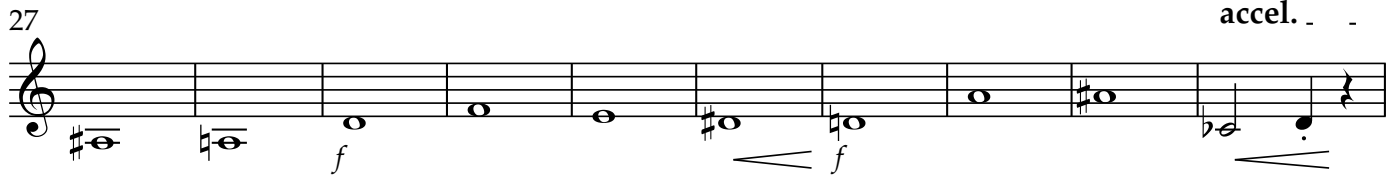

37 **C** 3

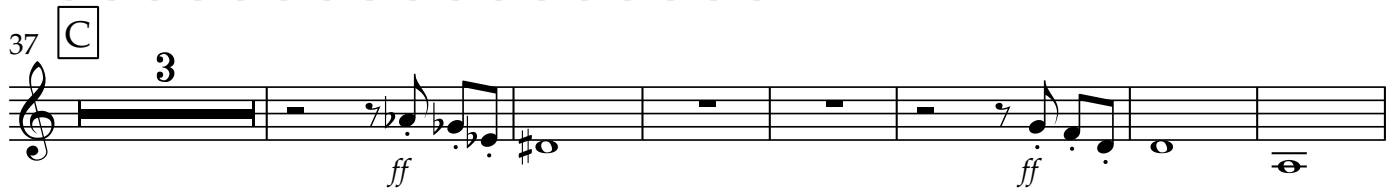

47

55 **poco rit..**

64 **rall..**

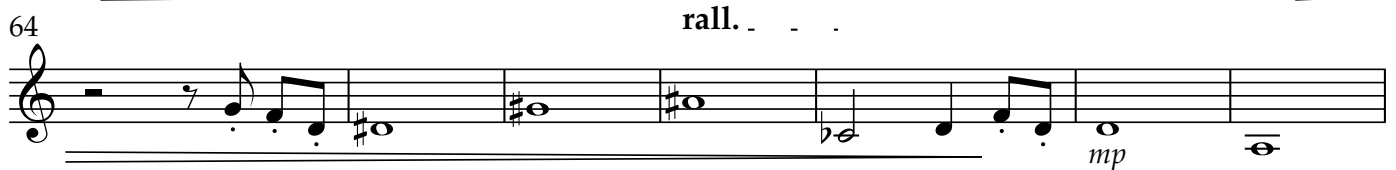

71 **rit..**

77 **D** Largo $\text{♩} = 70$ 17

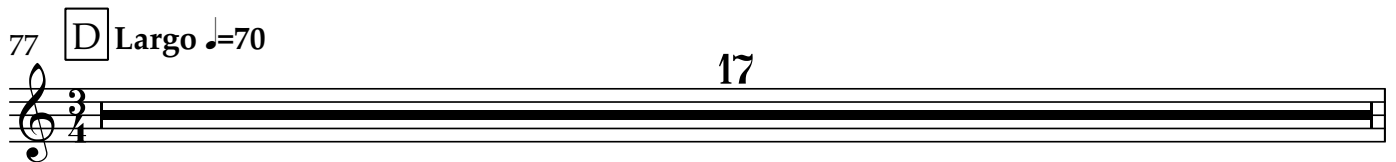

94 **E** 6

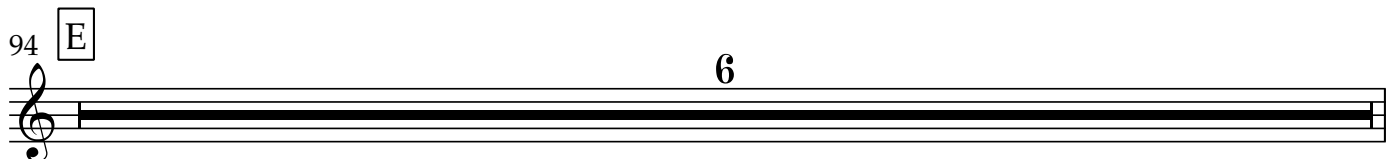

Horn in F 2

166 **rit.** I **andante** ♩=100
9

178 J **accel.** 16 7 *mf*

203 K **accel.** *mf*

212 L **f** ♩. = 60

221

231

242 **ff**

251 **molto rit.** **fff**

andante ♩=100

166 rit. I 9

178 J 16 7 accel. mf

203 K mf accel.

212 L f ♩ = 60

221

230

241 ff

250 molto rit. fff

Trombone 1

Anno sine musica

Steve Dickerson

Allegretto ♩ = 120

A 4 16 **B** 7

29 *ff* *ff* *ff* *accel.*

37 **C** *ff*

46 *ff*

54 *poco rit.*

62 *rall.*

69 *mp* *rit.*

Trombone 1

2
77 **D** Largo ♩=70

5 4 3

pp

94 **E** 4 **F** 3

104 poco rall. 4 pp

112 4 rit. 3 molto accel. pp

122 Allegro ♩=140 **G** 2 ff

129 ff

136

140

Trombone 1

144 **H** 6 3

ff

152

155

162

165 rit.

169 **I** andante ♩=100 9

178 3 p

187

Trombone 1

4
194 **J** **7** **2** **3** **5** **4** **K** **accel.** **accel.**

215 **L** **4** **12** **♩. = 60**

237 **9** **f**

251 **molto rit.** **fff**

Trombone 2

Anno sine musica

Steve Dickerson

Allegretto ♩ = 120

A 4 16 **B** 7

29 **ff** **ff** **ff** **accel.**

37 **C** **ff**

46 **ff**

54 **poco rit.**

62 **rall.**

69 **mp** **rit.**

Trombone 2

2
77 **D** Largo ♩=70

5 4 3

pp

94 **E**

4 3

104 **F** poco rall..

4

pp

112 - rit. . . . molto accel. .

4 3

pp

122 - - Allegro ♩=140 **G**

2

ff

129

ff

136

ff

140

ff

Trombone 2

144 **H**

6

152

155

162

166

rit.

169

I andante ♩=100

9

178

3

187

Trombone 2

4
194 **J** **7** **2** **K** **3** **5** **4** *accel.* *accel.*

215 **L** **4** *♩. = 60* **12** *f.* *f.* *f.* *f.* *f.*

237 **9** *f*

251 *molto rit.* *fff*

Anno sine musica

Trombone 3

Steve Dickerson

Allegretto ♩ = 120

A 4 16 **B** 7

29 **ff** **ffs** **accel.**

37 **C** **ff**

46 **ff**

54 **poco rit.**

62 **rall.**

69 **mp** **rit.**

Trombone 3

77 **D** Largo ♩=70

94 **E** **F**

104 **poco rall..**

112 **rit. . . .** **molto accel. .**

122 **Allegro ♩=140** **G**

129

136

140

144 **H**

152

Trombone 3

155

162

166

rit.

169 **I** andante ♩=100

9

178

3

187

accel. accel.

194 **J**

7

2

K

3

5

4

215 **L**

♩. = 60

4

12

236

9

4

251

Trombone 3

molto rit.

fff

Bass Trombone

Anno sine musica

Steve Dickerson

Allegretto ♩ = 120

4 **A** 8

poco accel.. *mf*

19 **B**

p

28 accel. . . .

ff *ff*

37 **C**

ff

46

ff

55 poco rit..

mp

64 rall. . . .

mp

71 rit. . . .

pp

Bass Trombone

2
77 **D** Largo ♩=70

5 4 3

94 **E** **F**

4 3

104 poco rall..

4

112 rit. . . . molto accel. .

4 3

122 . . . Allegro ♩=140 **G**

5

129 ff

4

137 ff

142 **H**

6

151 ff

Bass Trombone

155

4

ff

163

166

rit.

mn

169

I andante ♩=100

9

178

3

p

187

p

194

J

accel..

202

K

mf

208

accel.

f

Bass Trombone

4

215

L

$\text{♩} = 60$

223

232

243

251

molto rit.

Euphonium

Anno sine musica

Steve Dickerson

Allegretto ♩ = 120

A 4 16 **B** 7

29 *ff* *ff* *ff* *accel.*

37 **C** *ff*

46 *ff*

54 *poco rit.*

62 *rall.* *mp*

70 *rit.* *pp*

Euphonium

2

77 **D** Largo ♩=70

5 4 3

pp

94 **E** **F**

4 3

104 **poco rall.**

4 4 4 4 4 4 4 4

pp

112 **rit.** **molto accel.**

4 3

pp

122 **Allegro** ♩=140 **G**

2

ff

129

ff

136

ff

140

Euphonium

144 **H** 6

152

155 4

163

166 rit.

169 **I** andante ♩=100 9

178 3

187

194 **J**

201 **K** 3 5 4

215 **L** 4 12 ♩ = 60

Euphonium

4

237

9

f

251

molto rit.

fff

Tuba

Anno sine musica

Steve Dickerson

Allegretto $\text{♩} = 120$

A

4

10 *mf*

16

21

poco accel. . . .

B

27 *p* *mf*

32 *ff* *accel.*

37 *ff*

C

46 *ff*

55 *poco rit.* *ff*

64 *rall.*

71 *rit.* *mp*

77 *pp*

Tuba

2

77

D Largo ♩=70

4

pp

84

4 3

94

E

F

4 3

104

poco rall..

4

pp

112

rit. . . .

molto accel. .

4 3

pp

122

Allegro ♩=140

G

5

ff

129

4

ff

137

ff

140

Tuba

144 H

6

152

155

4

163

rit.

167

I andante ♩=100

8

178

3

187

Tuba

4

194 **J**

accel..

202

K

208

accel..

215

L

$\text{♩} = 60$

223

232

243

251

molto rit.

Double Bass

Anno sine musica

Steve Dickerson

Allegretto ♩ = 120

A

4

mf

12

poco accel..

21

B

p *mf*

29

accel. . . .

ff

37

C

ff

46

ff

55

poco rit..

mp

64

rall. . . .

mp

71

rit. . . .

pp

Double Bass

144 H

6

152

155

4

163

rit.

167

I andante ♩=100

171

178

pizz.

186

arco

Double Bass

4

194 **J** pizz.

accel..

202

K

208

accel..

215

L pizz.

♩. = 60

223

arco

232

243

251

molto rit.

Timpani

Anno sine musica

Steve Dickerson

Allegretto ♩ = 120

A 4 16 15 **B** accel. . .

37 **C** 6 9 7 **poco rit.**

61 **D** 6 4 4 **rall.**

77 **D** **Largo** ♩ = 70 5 4 3

94 **E** 4 **F** 3

104 4 **poco rall.**

112 4 3 **rit.** **molto accel.**

122 **Allegro** ♩ = 140 **fff**

2

Timpani

124 **G**

129 **H**

155 **I** rit.

167 **I** andante ♩=100

178 **J** 16 7 2 accel.

203 **K** 3 5 4 **L** 4 17 accel. ♩. = 60

237

248 **M** molto rit.

Anno sine musica

Steve Dickerson

Allegretto ♩ = 120

5 **A** *f*

11 *mf*

16

21 **B** *poco accel.* *mf*

27

32 *accel.*

37 **C** *mf*

43 *ff* *mf*

48 *ff*

53 *ff*

Wood Blocks

59 *poco rit.*

65 *rall.*

71 *rit.* *mp*

77 *Largo* ♩=70 *Tacet* **D** *Tacet*

94 **E** 7 **F** 10 *poco rall.*

112 - 5 4 *rit.* *molto accel.* *Allegro* ♩=140

124 **G** 5

129 15 **H** 11

155 11

166 *rit.* **I** *andante* ♩=100 9

178 *Tacet* **J** 16 7 2 *accel.*

203 **K** 3 5 4 **L** 4

219 - ♩=60 34 *molto rit.* 3

Snare Drum

Anno sine musica

Steve Dickerson

Allegretto ♩ = 120

7

12

16

21 **B** poco accel.

25

29

33 accel.

37 **C**

sfz *p* *f* *mf* *mf* *ff*

Snare Drum

41

45

ff

51

ff

57

poco rit..

63

rall..

69

mp

73

>pp

77 D Largo ♩=70 17

94 E 7 F

102 **4** *poco rall.*

112 *p* **2** *rit.* **2** *molto accel.*

122 *mp* **Allegro** ♩=140 **G** *mf* *f*

129 *p* *fff* **3**

137 *ff* **2** **2**

144 **H**

150

155 **5**

164 *ff* *rit.* **3**/**4**

169 **I** *andante* ♩=100 **9**

178 **5**

188 *p*

194 **J** *p* **accel.**

202 **K** *mf*

208 **accel.**

215 **L** *f* $\text{♩} = 60$

223 **z**

231

239 *f*

248 **molto rit.** *fff*

Cymbals - suspended

Anno sine musica

Steve Dickerson

Allegretto ♩ = 120

A 16

sfz *poco accel.* *p*

21 **B**

28 *mf* *accel.*

35 **C**

42 *ff*

49 *ff*

55 *ff* *poco rit.*

62 *rall.*

69

73 *rit.* *mp*

pp

3/4

Cymbals -
suspended

77 **D** Largo ♩=70

94 **E** 5 **F** 3

106 *poco rall.*

112 *p* *rit.* *molto accel.* 2 2

122 *mp* **Allegro** ♩=140 **G** *mf* *f*

129 *p* *fff* 3 *ff*

137 2 2

144 **H**

150

155 5 *ff*

163

Cymbals -
suspended

166 rit. I andante ♩=100
9

178 >
2

187 $\text{ppp} \leftarrow p$

194 J accel..

202 K mf accel..

208

215 L ♩. = 60

224 f

233

242 f

250 molto rit. V
fff

Anno sine musica

Gong

Steve Dickerson

Allegretto ♩ = 120

A 16

ppp accel.

21 **B** 15 **C** 6 9

53 *poco rit.* 7 6 *rall.* 4

73 **D** **Largo** ♩ = 70 4 3/4 5 5 4

p

94 **E** 5 **F** 3

105 *poco rall.* 2

112 *p rit.* 2 4 *molto accel.*

ppp

122 **Allegro** ♩ = 140

124 G

129

140 H

148

155

165

169 I andante ♩=100

178

203 K

219 - - - ♩ = 60

Bass Drum

Anno sine musica

Steve Dickerson

Allegretto ♩ = 120

A 8 2

sfz *p* *p*

17 **B** 3 7 3 3

accel.

36 **C** 6 9 7

60 *poco rit.* *rall.* 6 4 4 3/4

77 **D** **Largo** ♩ = 70 17

94 **E** 7 **F** 5 *p* *poco rall.*

112 *mp* *mf* *f* *rit.* 2 2 *molto accel.*

122 **Allegro** ♩ = 140 *p* 4/4

124 G

4/4 *fff*

129

3 *ff*

137

2 **2**

144 H

H

150

155

5 *ff*

163

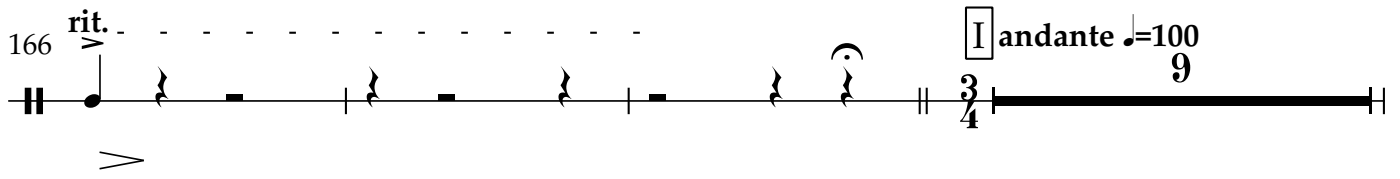
166 *rit.*  I andante ♩=100
9

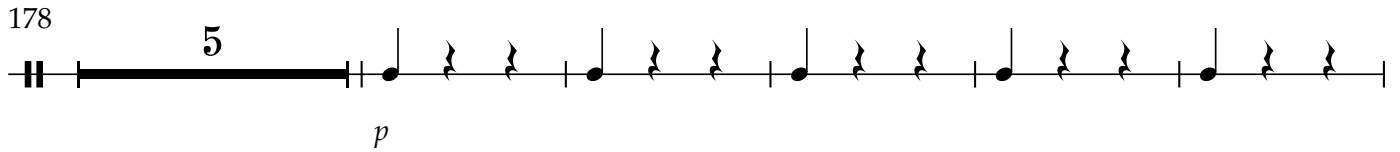
178  5 *p*

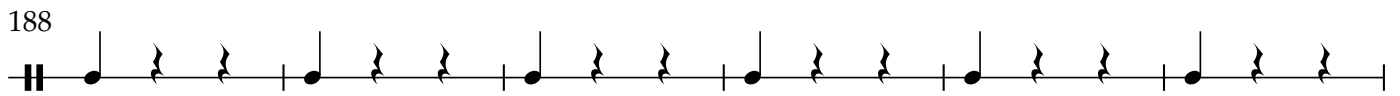
188 

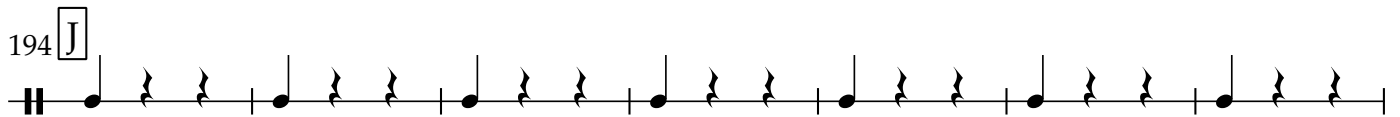
194 J 

201 *accel.* K  3 5 4 *accel.*

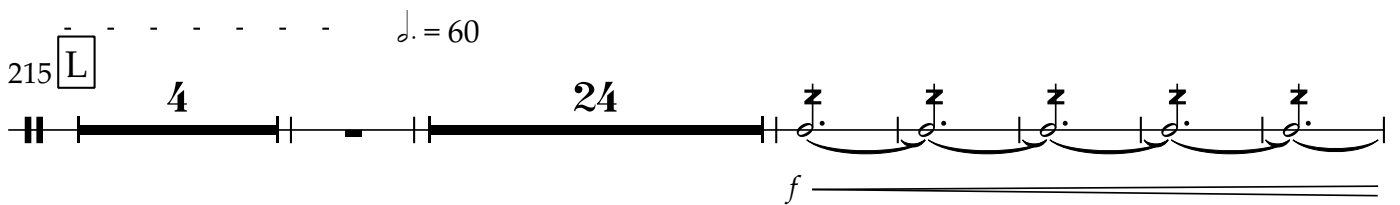
215 L  4 24 *f* ♩. = 60

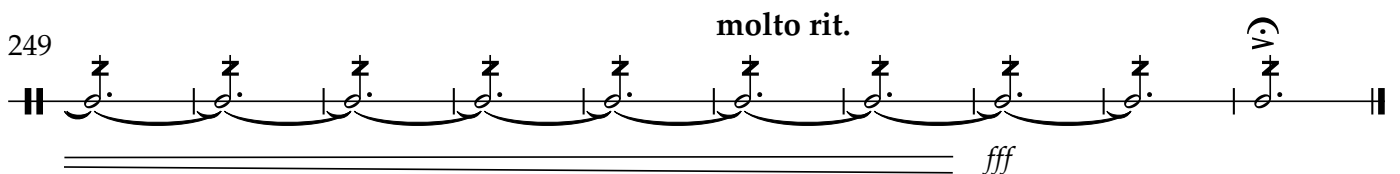
249 *molto rit.*  *fff*

Anno sine musica

Steve Dickerson

Allegretto ♩ = 120

4 **A** 16 **B** 11

34 accel. **C** *f*

40 *ff*

46

52 3

60 poco rit. 6 rall. Tacet

69 4 3 **D** Largo ♩ = 70 17

94 **E** 7 **F** 10 poco rall.

112 5 4 rit. molto accel. Allegro ♩ = 140

124 G 5

129 4

137

141

144 H 11

155 5

164 rit.

169 **I** andante ♩=100 9

178 **J** 16 7 2 accel..

203 **K** 3 5 2 accel..

215 **L** 4 3 5 4 ♩. = 60 f

235

247

253 **molto rit.** fff

Chimes

Anno sine musica

Steve Dickerson

Allegretto ♩ = 120

A 4 16 **B** 15 **accel.**

37 **C**

44 *ff* *ff*

51

58 *poco rit.* 6 *rall.*

68 4 4

77 **D** **Largo** ♩ = 70 **Tacet** 17

94 **E** 7 **F** 10 *poco rall.*

112 5 4 *rit.* *molto accel.* **Allegro** ♩ = 140

124 **G** 5

129 15 **H**

145 **10**

155 **9**

166 *rit.* **ff**

169 **I** *andante* ♩=100 **9**

178 **J** **14** **7** *accel.* *p* *accel.*

203 **K** **3** **5** **3** *mf*

215 **L** **4** **3** **5** **4** *f*

235 *ff*

247 *ff*

253 *molto rit.* *fff*