



Bernard Dewagtere

France, SIN LE NOBLE

6 duets for Edvard Munch (1. Jealousy)

About the artist

Doctor in musicology, conductor and composer.

Compositions and arrangements from all eras, in all styles or musical genres and for any instrument or vocal training.

Qualification: PhD Musicology

Associate: SACEM - IPI code of the artist : 342990

Artist page : <https://www.free-scores.com/Download-PDF-Sheet-Music-bernard-dewagtere.htm>

About the piece

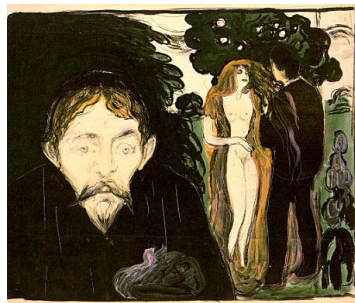

Title: 6 duets for Edvard Munch [1. Jealousy]

Composer: Dewagtere, Bernard

Copyright: Copyright © Dewagtere, Bernard

Instrumentation: 2 Violas (duet)

Style: Early 20th century

Comment: Jealousy, 1896 ? Lithograph 46.5 x 56.5 cm

Bernard Dewagtere on [free-scores.com](https://www.free-scores.com)

LICENSE

This sheet music requires an authorization
- for public performances
- for use by teachers

Buy this license at :

<https://www.free-scores.com/licence-partition-uk.php?partition=41602>



- listen to the audio
- share your interpretation
- comment
- pay the licence
- contact the artist

Prohibited distribution on other website.

6 duets for Edvard Munch

1. Jealousy

Bernard Dewagtere

Giusto tempo ♩ = 160

The musical score is written for two violas, Viola 1 and Viola 2, in a 3/8 time signature with a key signature of one sharp (F#). The tempo is marked 'Giusto tempo' with a quarter note equal to 160 beats per minute. The score is divided into five systems, each containing two staves. Measure numbers 6, 10, 14, and 18 are indicated at the beginning of their respective systems. The dynamics range from *mf* (mezzo-forte) to *pp* (pianissimo). The first system (measures 1-5) features Viola 1 with a melodic line and Viola 2 with a rhythmic accompaniment. The second system (measures 6-9) shows Viola 1 with a melodic line and Viola 2 with a rhythmic accompaniment. The third system (measures 10-13) continues the melodic and rhythmic patterns. The fourth system (measures 14-17) includes a trill in Viola 1 and a dynamic change to *subito p* in both parts. The fifth system (measures 18-21) concludes with a *pp* dynamic in both parts.

Duo No1

2
22

Vla. 1

Vla. 2

mf

26

Vla. 1

Vla. 2

Allargando

Largo

30

Vla. 1

Vla. 2

p mp pp

34

Vla. 1

Vla. 2

p

38

Vla. 1

Vla. 2

pp

Duo No1

42

Vla. 1

Vla. 2

mp

pp

mp

pp

46

Vla. 1

Vla. 2

pp

pp

mf

Tempo I

50

Vla. 1

Vla. 2

f

mf

f

mf

mp

54

Vla. 1

Vla. 2

p

p

mp

p

58

Vla. 1

Vla. 2

mp

mp

Duo No1

4
62

Vla. 1

Vla. 2

f *tr* *subito p*

66

Vla. 1

Vla. 2

pp

70

Vla. 1

Vla. 2

mf

74

Vla. 1

Vla. 2

mp

78

Vla. 1

Vla. 2

sf *f*