

Michaël DESIRE-DETENU

TERRE KANAK

About the artist

Je suis un simple amoureux de la musique d'harmonie. Directeur d'une petite harmonie à titre bénévole, j'arrange et je compose quelques morceaux sans prétendre à quelques compétences. Issu d'une petite école de musique je pratique la musique avec passion et j'aime la partager.

Artist page : <https://www.free-scores.com/Download-PDF-Sheet-Music-michael.desire.htm>

About the piece

Title:	TERRE KANAK
Composer:	DESIRE-DETENU, Michaël
Copyright:	Copyright © Michaël DESIRE-DETENU
Instrumentation:	Concert band
Style:	Modern classical

Michaël DESIRE-DETENU on [free-scores.com](https://www.free-scores.com)

This work is not Public Domain. You must contact the artist for any use outside the private area.

Prohibited distribution on other website.

- listen to the audio
- share your interpretation
- comment
- contact the artist

TERRE KANAK

Michaël DESIRE-DETENU

$\text{♩} = 90$

Flûte 1+2

Hautbois

Clarinete en si \flat 1

Clarinete en si \flat 2+3

Clarinete basse en si \flat

Saxophone alto

Saxophone ténor

Saxophone baryton

Cornemuse

Cornemuse

Cornemuse

Trompette en si \flat 1

Trompette en si \flat 2

Cor en fa

Trombone 1

Trombone 2

Euphonium *mf*

Basse en si \flat *mf*

Timbales

Batterie

Tambour de l'océan

Bâton de pluie

Glockenspiel

Xylophone $\text{♩} = 90$

Fl. *mf*

Htb. *mf*

Cl. *mf*

Cl. *mf*

Cl. B. *mf*

Sax. alto

Tén. Sax. *mf*

Bary. Sax. *mf*

Cmuse.

Cmuse.

Cmuse.

Trp.

Trp.

C. fa *mf*

Trb.

Trb.

Euph.

Basse

Timb.

Perc. *mf*

Ai.

B.P.

Glock.

Xyl.

Vers B.B.

16

A

Fl.

Htb.

Cl.

Cl.

Cl. B.

Sax. alto

Tén. Sax.

Bary. Sax.

Cmuse.

Cmuse.

Cmuse.

Trp.

Trp.

C. fa

Trb.

Trb.

Euph.

Basse

Timb.

Perc.

Ai.

B.P.

Glock.

Xyl.

mf

mf

mf

mf

mf

mf

Vers B.B.

A

30 **B** ♩=110

Fl. *p*

Htb. *p*

Cl. *p*

Cl. *p*

Cl. B. *p*

Sax. alto *p*

Tén. Sax. *p*

Bary. Sax. *p*

Cmuse. *p*

Cmuse. *p*

Cmuse. *p*

Trp. *p* Sourdine

Trp. *p* Sourdine

C. fa *p*

Trb. *p*

Trb. *p*

Euph. *p*

Basse *p*

Timb.

Perc. *mf* Wood-blocks

Ai. *mf*

B.P.

Glock. **B** ♩=110

Xyl.

38

Fl. *mp* 3

Htb.

Cl.

Cl.

Cl. B.

Sax. alto

Tén. Sax.

Bary. Sax.

Cmuse.

Cmuse.

Cmuse.

Trp.

Trp.

C. fa

Trb.

Trb.

Euph.

Basse

Timb.

Perc.

B.B.

B.P.

Glock.

Xyl.

46

Fl.

Htb.

Cl.

Cl.

Cl. B.

Sax. alto

Tén. Sax.

Bary. Sax.

Cmuse.

Cmuse.

Cmuse.

Trp.

Trp.

C. fa

Trb.

Trb.

Euph.

Basse

Timb.

Perc.

B.B.

B.P.

Glock.

Xyl.

mf

mf

mf

mf

54

Fl.

Htb.

Cl.

Cl.

Cl. B.

Sax. alto

Tén. Sax.

Bary. Sax.

Cmuse.

Cmuse.

Cmuse.

Trp.

Trp.

C. fa

Trb.

Trb.

Euph.

Basse

Timb.

Perc.

B.B.

B.P.

Glock.

Xyl.

f

mf

mf

67

Fl.

Htb.

Cl.

Cl.

Cl. B.

Sax. alto

Tén. Sax.

Bary. Sax.

Cmuse.

Cmuse.

Cmuse.

Trp.

Trp.

C. fa

Trb.

Trb.

Euph.

Basse

Timb.

Perc.

B.B.

B.P.

Glock.

Xyl.

mf

f

f

73

Fl.

Htb.

Cl.

Cl.

Cl. B.

Sax. alto *mp*

Tén. Sax. *mp*

Bary. Sax. *mp*

Cmuse. *mp*

Cmuse.

Cmuse.

Trp.

Trp.

C. fa. *mp*

Trb. *mp*

Trb. *mp*

Euph. *mp*

Basse. *mp*

Timb. *mf*

Perc.

B.B.

B.P.

Glock.

Xyl.

80

Fl.

Hrb.

Cl.

Cl.

Cl. B.

Sax. alto

Tén. Sax.

Bary. Sax.

Cmuse.

Cmuse.

Cmuse.

Trp.

Trp.

C. fa

Trb.

Trb.

Euph.

Basse

Timb.

Perc.

B.B.

B.P.

Glock.

Xyl.

fp

f

87 C =160

Fl.

Htb.

Cl.

Cl.

Cl. B.

Sax. alto

Tén. Sax.

Bary. Sax.

Cmuse.

Cmuse.

Cmuse.

Trp.

Trp.

C. fa

Trb.

Trb.

Euph.

Basse

Timb.

Perc.

B.B.

B.P.

Glock.

Xyl.

f

C =160

95

Fl.

Htb.

Cl.

Cl.

Cl. B.

Sax. alto *mp*

Tén. Sax.

Bary. Sax.

Cmuse. *mp*

Cmuse.

Cmuse.

Trp.

Trp.

C. fa

Trb.

Trb.

Euph.

Basse

Timb. *mp*

Perc. *vibraslap*

B.B. *mp*

B.P.

Glock.

Xyl.

105

Fl.
Htb.
Cl.
Cl.
Cl. B.
Sax. alto
Tén. Sax.
Bary. Sax.
Cmuse.
Cmuse.
Cmuse.
Trp.
Trp.
C. fa
Trb.
Trb.
Euph.
Basse
Timb.
Perc. (vibraslap)
B.B.
B.P.
Glock.
Xyl.

Detailed description of the musical score: The score is for page 105 and is written in a key signature of three flats (B-flat, E-flat, A-flat) and a common time signature. It features a large ensemble of instruments. The woodwind section includes Flute (Fl.), Horns (Htb.), Clarinet (Cl.), Clarinet in B-flat (Cl. B.), Alto Saxophone (Sax. alto), Tenor Saxophone (Tén. Sax.), and Baritone Saxophone (Bary. Sax.). The brass section includes three Trumpets (Trp.), three Trombones (Trb.), Euphonium (Euph.), and Bass (Basse). The percussion section includes Timpani (Timb.), a Vibraphone (Perc. vibraslap), Bass Drum (B.B.), and Snare Drum (B.P.). Mallet instruments include Glockenspiel (Glock.) and Xylophone (Xyl.). The score shows various musical notations such as rests, notes, and trills. The woodwinds and strings play melodic lines, while the brass and percussion provide harmonic support and rhythmic patterns.

114 $\text{♩} = 80$

Fl. *mf*

Htb. *mp*

Cl. *mp*

Cl. B.

Sax. alto *mp*

Tén. Sax.

Bary. Sax.

Cmuse.

Cmuse.

Cmuse.

Trp.

Trp.

C. fa

Trb.

Trb.

Euph.

Basse

Timb.

Perc. Triangle

B.B.

B.P.

Glock.

Xyl. $\text{♩} = 80$

122

rall. $\text{♩} = 90$

D

Fl.

Htb.

Cl.

Cl.

Cl. B.

Sax. alto

Tén. Sax.

Bary. Sax.

Cmuse.

Cmuse.

Cmuse.

Trp.

Trp.

C. fa

Trb.

Trb.

Euph.

Basse

Timb. *mp*

Perc.

Ai. Gong

B.P.

Glock. *rall.* $\text{♩} = 90$

D

Xyl.

130

Fl. *mp*

Htb.

Cl. *mp*

Cl.

Cl. B.

Sax. alto

Tén. Sax.

Bary. Sax.

Cmuse.

Cmuse.

Cmuse.

Trp.

Trp.

C. fa *mp*

Trb. *mp*

Trb. *mp*

Euph. *mp*

Basse *mp*

Timb. *mp*

Perc. *mp*

Gong *mf*

B.P.

Glock. *mp*

Xyl.

143

Fl.

Htb.

Cl.

Cl.

Cl. B.

Sax. alto

Tén. Sax.

Bary. Sax.

Cmuse.

Cmuse.

Cmuse.

Trp.

Trp.

C. fa

Trb.

Trb.

Euph.

Basse

Timb.

Perc.

Cymb.

B.P.

Glock.

Xyl.

149

Fl.

Htb.

Cl.

Cl.

Cl. B.

Sax. alto

Tén. Sax.

Bary. Sax.

Cmuse.

Cmuse.

Cmuse.

Trp.

Trp.

C. fa

Trb.

Trb.

Euph.

Basse

Timb.

Perc.

Cymb.

B.P.

Glock.

Xyl.

mp

mp

mp

Gong

E

157

Fl. *mf*

Htb.

Cl. *mf*

Cl. *mf*

Cl. B. *mf*

Sax. alto *mf*

Tén. Sax. *mp*

Bary. Sax. *mf*

Cmuse. *mf*

Cmuse.

Cmuse.

Trp.

Trp. *mf*

C. fa. *mf*

Trb. *mf*

Trb. *mf*

Euph. *mf*

Basse *mf*

Timb. *mp*

Perc.

Gong Vers Encl.

B.P.

Glock. **E**

Xyl.

F

171

182

Fl.
Htb.
Cl.
Cl.
Cl. B.
Sax. alto
Tén. Sax.
Bary. Sax.
Cmuse.
Cmuse.
Cmuse.
Trp.
Trp.
C. fa
Trb.
Trb.
Euph.
Basse
Timb.
Perc.
Encl.
B.P.
Glock.
Xyl.

mf

G

- Flute (Fl.)
- Horn (Hrb.)
- Clarinet in C (Cl.)
- Clarinet in Bb (Cl. B.)
- Soprano Saxophone (Sax. alto)
- Tenor Saxophone (Tén. Sax.)
- Bass Saxophone (Bary. Sax.)
- Three Trumpets (Trp.)
- Three Trombones (Trb.)
- Euphonium (Euph.)
- Bass (Basse)
- Timpani (Timb.)
- Percussion (Perc.)
- Snare Drum (Encl.)
- Bass Drum (B.P.)
- Glockenspiel (Glock.)
- Xylophone (Xyl.)

198

Fl.

Htb.

Cl.

Cl.

Cl. B.

Sax. alto

Tén. Sax.

Bary. Sax.

Cmuse.

Cmuse.

Cmuse.

Trp.

Trp.

C. fa

Trb.

Trb.

Euph.

Basse

Timb.

Perc.

Encl.

B.P.

Glock.

Xyl.

f

f

215

Fl.

Htb.

Cl.

Cl.

Cl. B.

Sax. alto

Tén. Sax.

Bary. Sax.

Cmuse.

Cmuse.

Cmuse.

Trp.

Trp.

C. fa

Trb.

Trb.

Euph.

Basse

Timb.

Perc.

Encl.

B.P.

Glock.

Xyl.

H

Tambour de l'océan

f

ff

H

227

Fl. *f* *mf*

Htb. *f* *mf*

Cl. *f* *mf*

Cl. *f* *mf*

Cl. B.

Sax. alto *f*

Tén. Sax. *f*

Bary. Sax. *f*

Cmuse. *f*

Cmuse.

Cmuse. Bourdons

Trp. *f*

Trp.

C. fa *f*

Trb. *f*

Trb.

Euph. *f*

Basse

Timb.

Perc.

B.P.

B.P.

Glock. *f*

Xyl.

238

Fl.

Htb.

Cl.

Cl.

Cl. B.

Sax. alto *mf*

Tén. Sax.

Bary. Sax.

Cmuse. *mf*

Cmuse.

Cmuse.

Trp.

Trp.

C. fa

Trb.

Trb.

Euph.

Basse *mf*

Timb.

Perc.

B.P.

B.P.

Glock.

Xyl.

248

Fl.

Htb.

Cl.

Cl.

Cl. B.

Sax. alto

Tén. Sax.

Bary. Sax.

Cmuse.

Cmuse.

Cmuse.

Trp.

Trp.

C. fa

Trb.

Trb.

Euph.

Basse

Timb.

Perc.

B.P.

B.P.

Glock.

Xyl.

mf

f

257

Fl. *mf*

Htb. *mf*

Cl. *mf*

Cl. *mf*

Cl. B. *mf*

Sax. alto *mf*

Tén. Sax. *mf*

Bary. Sax. *mf*

Cmuse.

Cmuse.

Cmuse.

Trp. *mf*

Trp. *mf*

C. fa *mf*

Trb. *mf*

Trb. *mf*

Euph. *mf*

Basse *mf*

Timb. *mp*

Perc. *mf*

B.P.

B.P.

Glock.

Xyl.

264

1. 2. rall.

Fl.

Htb.

Cl.

Cl.

Cl. B.

Sax. alto

Tén. Sax.

Bary. Sax.

Cmuse.

Cmuse.

Cmuse.

Trp.

Trp.

C. fa

Trb.

Trb.

Euph.

Basse

Timb.

Perc.

B.P.

B.P.

Glock.

Xyl.

mp

mp

1. 2. rall.

Basse en sib

TERRE KANAK

Michaël DESIRE-DETENU

$\text{♩} = 90$

mf

7

13

19 **A**

25

31

37 **B** $\text{♩} = 110$

p

43

49

55

V.S.

60

65

f

70

mp

75

79

83

88

$\text{♩} = 160$

93

C

2

100

mp

107

113

$\text{♩} = 80$

7

125 *rall.* **3** **D** =90 **2**
mp

135

144

153 **E**
mf

162

169

176 **F**
mf

184

192 **G**

198

204

212

f

221

H **6**

f

235

mf

243

250

256

mf

263

267

rall.

1. 2.

TERRE KANAK

Michaël DESIRE-DETENU

♩=90

mf

7

13

19

A

25

31

37

B ♩=110

p

43

49

55

60

66

71

76

80

84

89

93

100

107

113

$\text{♩} = 80$

7

125

rall.

D

$\text{♩} = 90$

2

mp

135

144

153

2

E

mf

161

169

176

F

mf

184

192

G

198

204

212

221

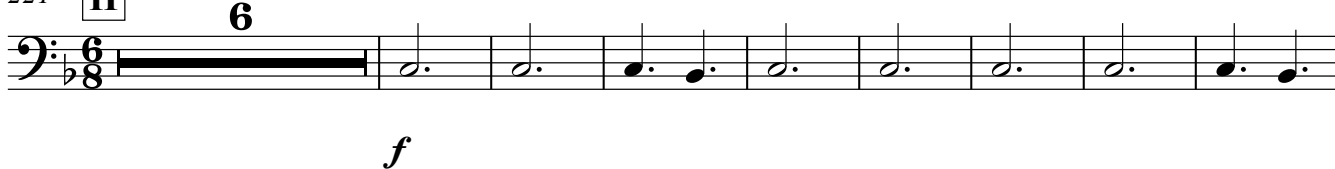

235

243

250

257

264

268

TERRE KANAK

Michaël DESIRE-DETENU

♩=90

4/4

8

14

21 **A** 16 **B** ♩=110 55 ♩=160

93 **C** 25 ♩=80 7 *rall.* 3

128 **D** ♩=90 29 **E** 19 2/4

176 **F** 16 **G** 3/4 2/4 2 3/4 2/4 2 3/4

198 3/4 2/4 2 3/4 2/4 18 6/8

221 **H** 6/8 15 2/4 25

262 6 1. 2 2. 2 *rall.*

TERRE KANAK

Michaël DESIRE-DETENU

$\text{♩} = 90$

8

mf

12

16

20 **A**

24

28

32

37 **B** $\text{♩} = 110$ 12

49

mf

56

60

64

68

72

78

85

89

93 **C** 9 *vibraslap* 9 *vibraslap*

114 2 $\text{♩} = 80$ 7 *rall.* 3

D

Batterie

128 $\text{♩} = 90$

6

mp

137

141

145

149

152

157 **E**

19

Batterie

176

183

190

195

200

206

212

221

248

254

260

265

TERRE KANAK

Michaël DESIRE-DETENU

♩=90

8

mf

12

17

4

A

mf

25

3

32

37

B

♩=110

p

43

49

55

61

f

V.S.

67

73

4

81

86

92

♩=160 C

6

102

107

3

114

♩=80

5

123

rall.

128

D

♩=90

6

mp

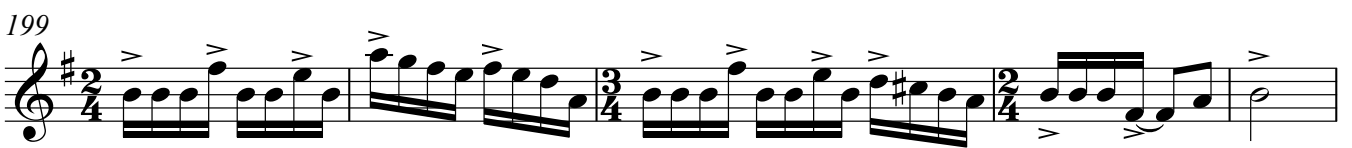
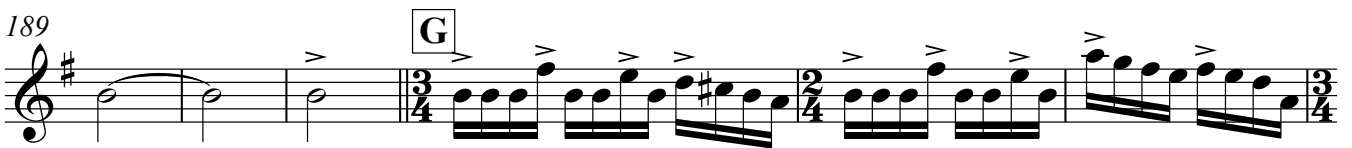
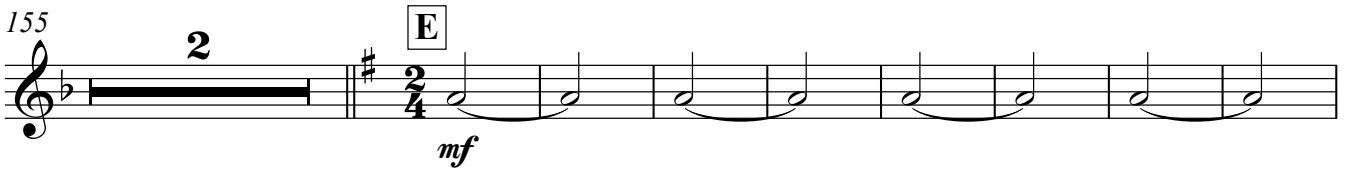
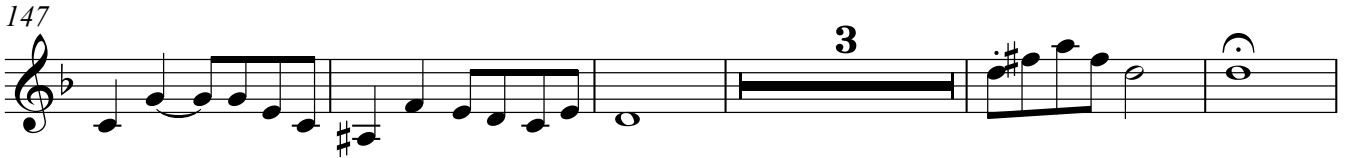
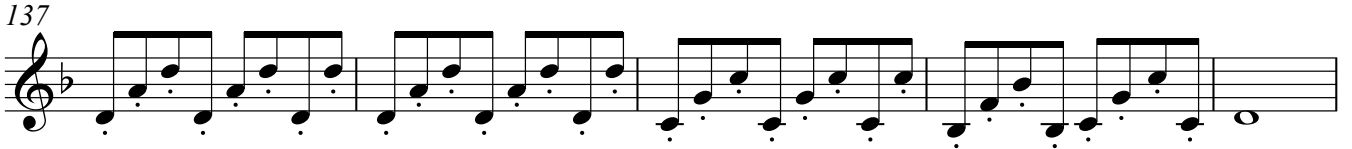

210

214

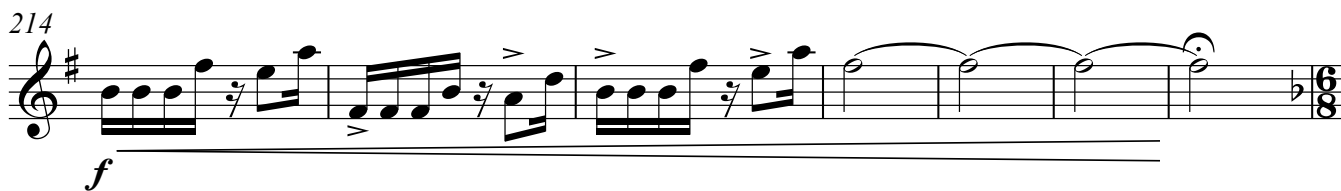

f

221

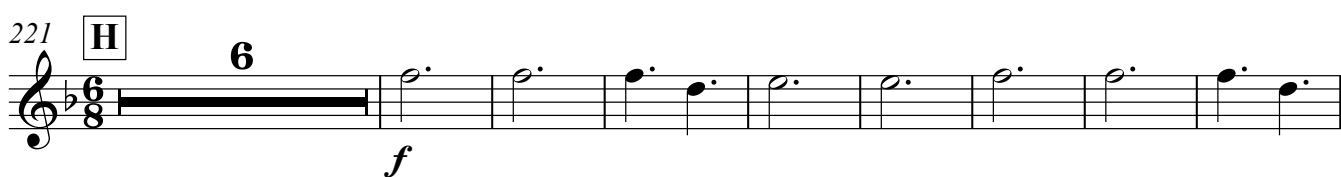

H 6

f

235

mf

242

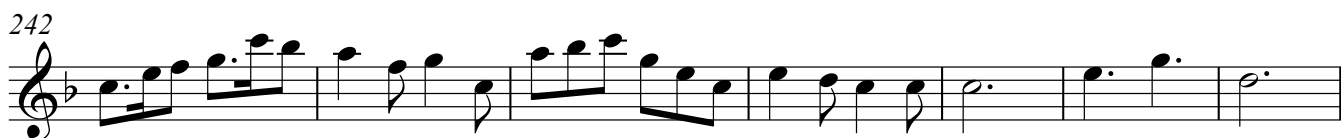

249

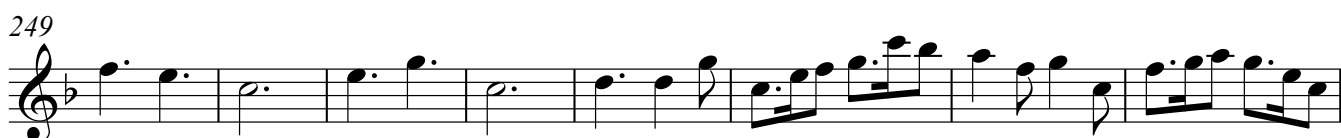

257

mf

263

268

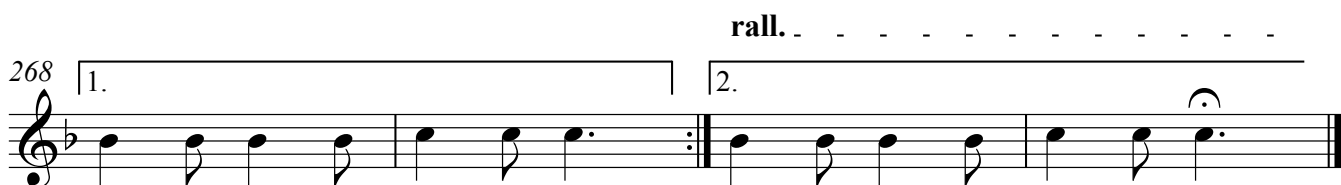

rall.

1. 2.

TERRE KANAK

Michaël DESIRE-DETENU

♩=90

8

mf

12

17

4

A

mf

26

3

33

37

B

♩=110

p

43

49

55

61

f

V.S.

67

73

12

88

♩=160

93

C

25

♩=80

mp

122

rall.

128

D

♩=90

14

mf

145

150

mp

155

2

E

mf

165

176

F

189 **G**

195

200

208

220 **H** 6

234

241

248

256

262

267

TERRE KANAK

Michaël DESIRE-DETENU

$\text{♩} = 90$
8

14

20 **A**

25 *mf* 8

37 **B** $\text{♩} = 110$

43 *p*

49

55

62

68 *f*

74 *mp*

79

84

91

C

$\text{♩} = 160$

2

99

mp

106

113

$\text{♩} = 80$

7

125

rall.

D

$\text{♩} = 90$

14

144

mf

11

157

E

171

mf

F

182

192

G

198

205

214

f

221

H 15

mf

242

249

256

mf

264

rall.

268

1. 2.

TERRE KANAK

Michaël DESIRE-DETENU

♩=90

7

mf

13

19

25

31

37

B ♩=110

43

49

55

60

65

70

75

79

83

88

93

C 2

100

mp

107

113

$\text{♩} = 80$

7

125 *rall.* **3** **D** ♩=90 **2**

135

144

153 **E**

162

169

176 **F**

184 *mf*

192 **G**

198

204

212

221

H

6

235

243

250

256

263

267

Cor en fa

TERRE KANAK

Michaël DESIRE-DETENU

♩=90

8

mf

12

16

21 **A**

7

mf

32

37 **B**

♩=110

12

mf

53

16

Cor en fa

73

mp

82

88

93 **C** 13

111

116 ♩=80 7 rall. 3

128 **D** ♩=90 2

mp

137

146

155 **E** 2 3

165 *mf*

176 **F**

184 *mf*

192 **G**

198

205

217 **H** 6 *f*

231 9 *mf*

247

253 7 *mf*

265 *rall.*

268 1. 2.

Cor en mi♭

TERRE KANAK

Michaël DESIRE-DETENU

♩=90

8

mf

12

16

21

A

7

mf

32

37

B

♩=110

12

mf

3

53

16

F

176

mf

184

G

192

198

205

f

217

H

6

f

231

9

mf

247

253

7

mf

265

rall.

268

1.

2.

Tambour de l'océan
Wood-blocks
Triangle
Gong
Cymbales
Enclume
Bâton de pluie

TERRE KANAK

Michaël DESIRE-DETENU

$\text{♩} = 90$

8

14 Vers B.B. Vers B.B. 4

21 **A** 16 **B** Wood-blocks $\text{♩} = 110$ *mf*

41

47

53

59

65

V.S.

2 Tambour de l'océan, Wood-blocks, Triangle, Gong, Cymbales, Enclume, Bâton de pluie

71

77

83

88

93

f *mp*

99

105

111

117

123

Euphonium

TERRE KANAK

Michaël DESIRE-DETENU

♩=90

mf

6

11

16

21

A

27

32

37

B

♩=110

p

42

47

V.S.

52

57

61

66

71

76

80

84

93

110

Euphonium

115

$\text{♩} = 80$

rall. . . .

7

3

128

D

$\text{♩} = 90$

2

mp

137

mf

146

155

2

E

11

mf

170

176

F

mf

182

187

192

G

2

2

2

Euphonium

201

2

208

214

f —————

220

H 6

f

231

9

246

mf

253

8

mf

266

1. 2. rall.

TERRE KANAK

Michaël DESIRE-DETENU

♩=90

8

mf

12

17

4

A

mf

25

3

32

37

B

♩=110

4

mp

3

45

3

7

56

60

63

3

68

73

81

88

93

103

110

115

120

124

D

128 ♩=90

6

mp

137

142

mf

146

150

mp

155

2

E

mf

165

176

F

189

G

195

f

V.S.

199

203

211

220

234

241

247

253

260

266

TERRE KANAK

Michaël DESIRE-DETENU

♩=90

8

13

17

21 **A**

2

27

32

37 **B**

♩=110

55

♩=160

93 **C**

25

♩=80

121

124

rall.

Glockenspiel

D

128 ♩=90

6

155 **E**

176 **F**

192 **G**

201

2

209

215

6

221

H

6

f

232

237

25

6

1. 2

2. 2

rall.

TERRE KANAK

Michaël DESIRE-DETENU

♩=90

8

mf

12

17

4

A

3

mf

27

3

33

37

B

♩=110

p

43

49

54

8

65 

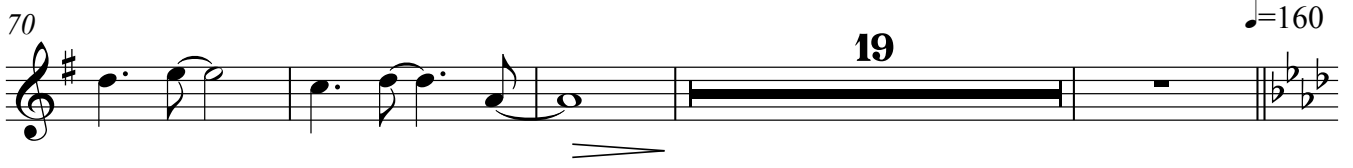
70 

93 

103 

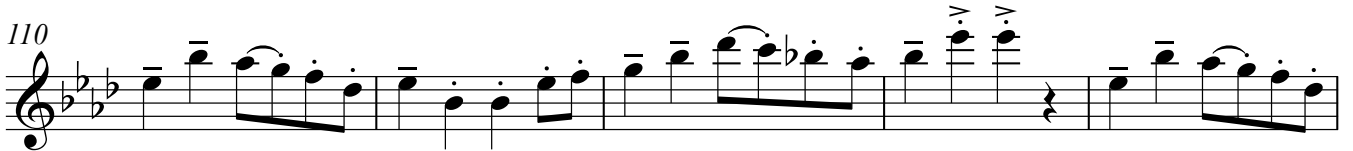
110 

115 

121 

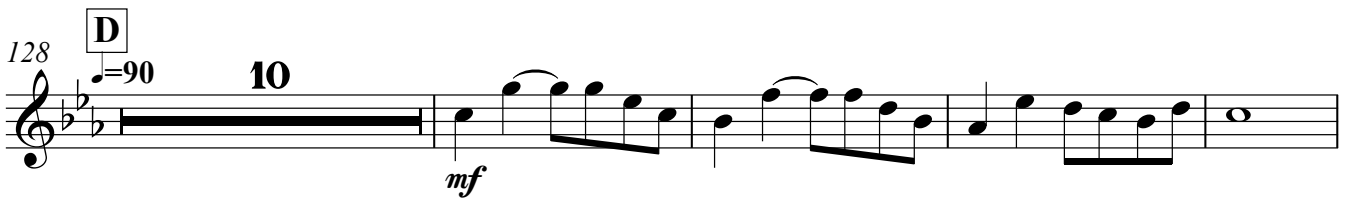
128 

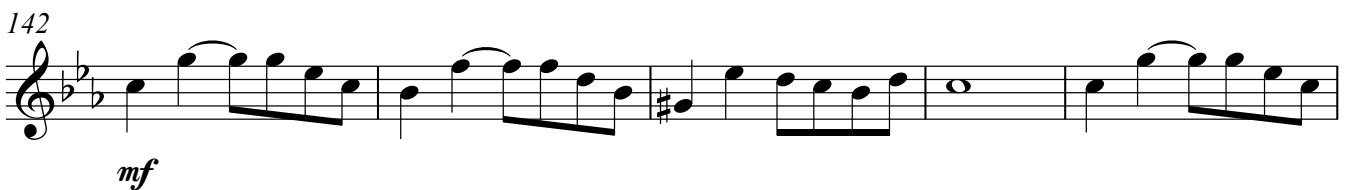
142 

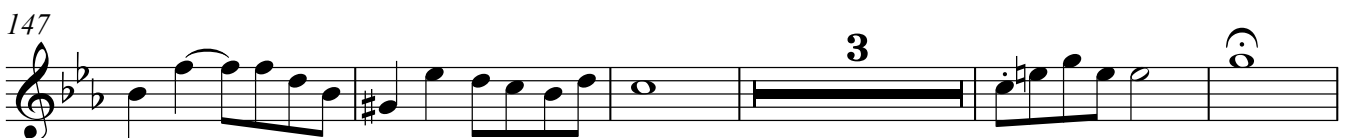
147 

155 **2** **E** **11**

173 **F**

183

192 **G**

196

201

207

212

f _____

216 **H** **6**

227 

237 

243 

251 

258 

264 

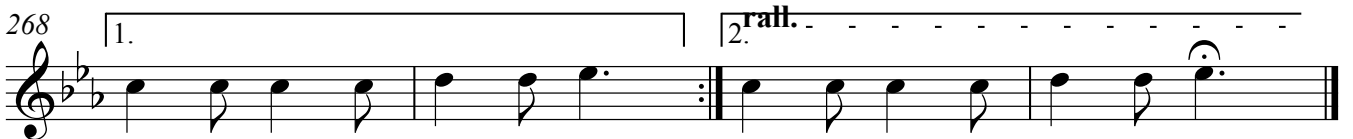
268 

Saxophone alto

TERRE KANAK

Michaël DESIRE-DETENU

♩=90

8 *mf* 12

21 **A**

4

mf

29

33

37 **B**

♩=110

12

mf

3

53

3

58

64

70

f

mp

78

>

V.S.

Saxophone alto

86

92 $\text{♩} = 160$ **C** 17

113 $\text{♩} = 80$

119 *mp* rall. . . .

127 $\text{♩} = 90$ **D** 14 *mf*

146 *mp*

151 2 $\frac{2}{4}$

157 **E** 19 **F** *mf*

180

186

191 **G**

195

200

205

211

f

217

f

231

f

246

252

mf

264

268

rall.

Saxophone alto modifié

TERRE KANAK

Michaël DESIRE-DETENU

♩=90

8

mf

12

17

4

A

mf *mf*

26

31

36

B

♩=110

12

mf

51

57

63

69

f

mp

V.S.

76

85

92

$\text{♩} = 160$ C 17

113

$\text{♩} = 80$

119

mp rall. . . .

127

$\text{♩} = 90$ D 14

mf

146

mp

151

2

157

E 19 F

mf

180

186

192 **G**

196

201

207

213

221 **H**

235

248

254

265

268

Saxophone baryton

TERRE KANAK

Michaël DESIRE-DETENU

♩=90

8

13

17

21 **A**

27

32

37 **B** ♩=110

42 *p*

47

52

V.S.

Saxophone baryton

57

61

66 *f*

71

76 *mp*

80

84

88 $\text{♩} = 160$

93 **C** **2**

100 *mp*

107

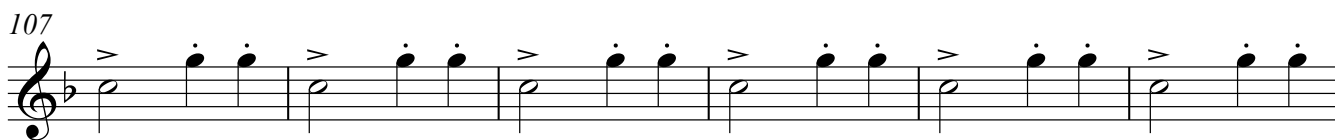

113

125 *rall.*

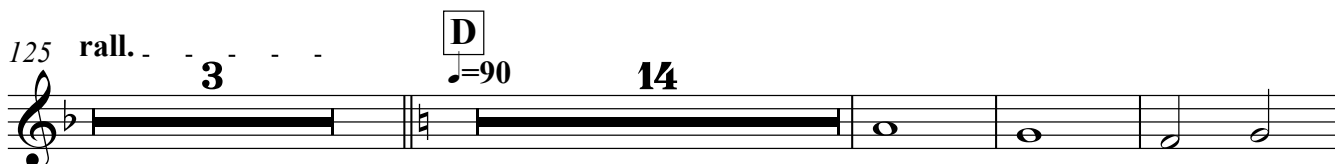

145

157

165 *mf*

173

181

189

195

201

208

215

221 **H**

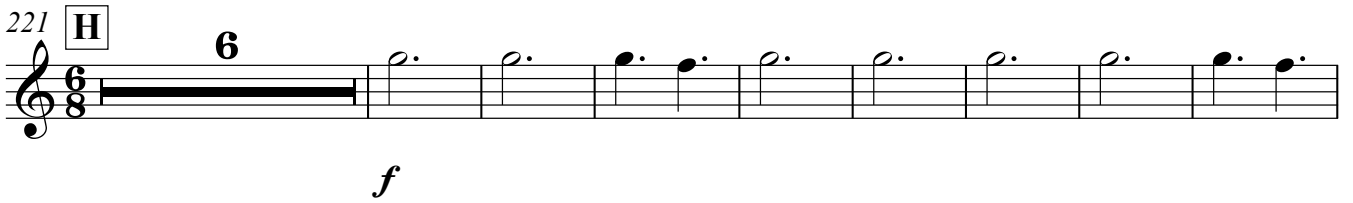

235

243

250

257

264

268

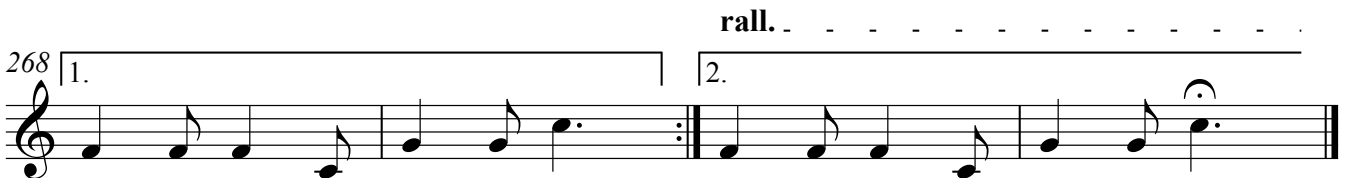

TERRE KANAK

Michaël DESIRE-DETENU

♩=90

8

mf

13

4

21 **A** 3

mf

29

34 **B** ♩=110

p

40

46

52

57 *f*

62 *f*

67

73 *mp*

83

91 **C** ♩=160 **13**

108

114 ♩=80 **7**

125 *rall.* **D** ♩=90 **14** *mf*

147

154 **E** **11** *mp*

170

176 **F**

183

190 G

f

198

f

206

213 H

f

230

237

250

262

267

rall.

TERRE KANAK

Michaël DESIRE-DETENU

♩=90

20

A

16

37

B

♩=110

19

2

mf

mf

61

3

2

mf *f*

mf *f*

71

f *mf*

77

82

♩=160

6

fp *f*

93

C

♩=80

25

7

rall.

3

Timbales

D

128 $\text{♩} = 90$

mp

132

136

140

144

148

152

157 **E**

mp *mf*

176 **F**

f

189 **G**

mf

195

201

213

221

227

232

245

261

267

Trombone 1

TERRE KANAK

Michaël DESIRE-DETENU

♩=90

16

mf

21 **A**

27

32

37 **B** ♩=110

p

42

47

52

f

57

62

V.S.

f

67

72

mp

77

81

86

6 $\text{♩}=160$ **C** **13**

108

114

$\text{♩}=80$ **7**

125

rall. **3** $\text{♩}=90$ **D** **2** *mp*

135

mf

144

153

2 **E** **3** *mf*

164

176 **F**

184 *mf*

192 **G**

198

206

219 **H** *f*

233 *f* **9** *mf*

249 **8**

262 *mf*

267 *rall.*

Trombone 2

TERRE KANAK

Michaël DESIRE-DETENU

♩=90

20 **A**

mf

25

31

37 **B** ♩=110

p

42

47

52

f

57

62

67

f

V.S.

72 *mp*

77

81

84 $\text{♩} = 160$

93 **C** 13

110

115 $\text{♩} = 80$ 7 rall. 3

128 **D** $\text{♩} = 90$ 2 *mp*

137 *mf*

146

155 **E** 2 3

165

176 **F**

mf
184

192 **G**

201

211

f

221 **H**

248

254

266

Trompette en sib **1**

TERRE KANAK

Michaël DESIRE-DETENU

♩=90

20 **A** 3

mf

26

31

36 **B** Sourdine

♩=110

p

42

48

54 **7** Normale

65

f

70 **8**

81

85

89

♩=160

93

C 13

111

116

♩=80

7

rall. 3

128

D⁹⁰ 14

145

150

154

2

E 19

176

F

mf

182

187

192 **G**

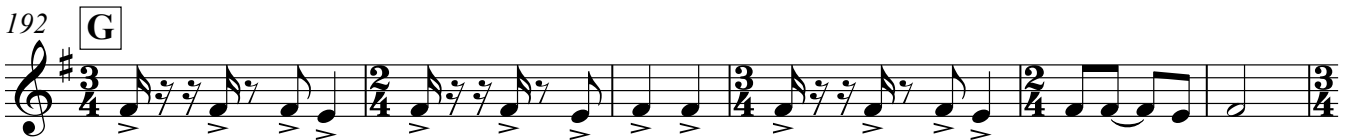

198

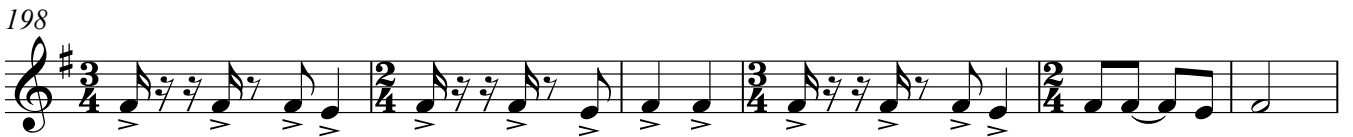

204

210

214

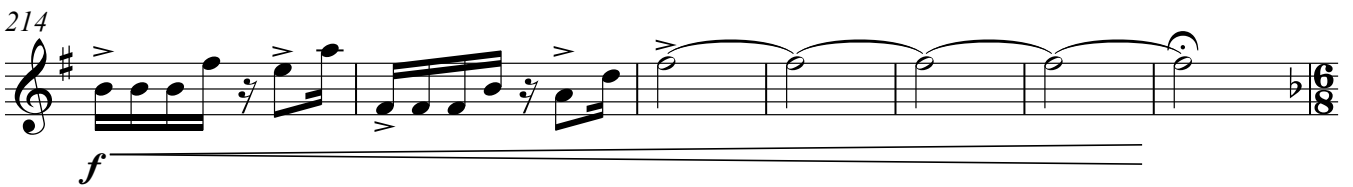

221 **H**

235

249

262

mf

rall.

267

1.

2.

Trompette en sib 2

TERRE KANAK

Michaël DESIRE-DETENU

♩=90

20

A

3

mf

26

31

36

B Sourdine

♩=110

p

42

48

54

7

Normale

65

f

70

8

81

85

89 ♩=160

93 C **13**

111

116 ♩=80 **7** rall. **3**

128 D ♩=90 **14**

145

150

155 **2** E **3**

165 *mf*

176 **F**
mf

184

192 **G**

198

204

213
f

221 **H**
15 9
mf

248

254
mf

266
1. 2. *rall.*

Xylophone

TERRE KANAK

Michaël DESIRE-DETENU

♩=90

20

A

16

37

B

♩=110

55

♩=160

93

C

17

113

117

♩=80

7

rall.

3

128

D

♩=90

29

E

19

176

F

182

187

192

G

V.S.

Xylophone

196

201

207

213

220

262

rall.