

MAURIZIO MACHELLA

Arranger, Interpreter, Publisher

Italia

About the artist

Famous musician and organist, known throughout the world.

Italian publisher, researcher and organist.

The I.net Greatest Organ Music Resource in the World.

The most complete private library of music scores for organ and harpsichord.

Published rare scores of organ and harpsichord music with Armelin Musica of Padova (www.armelin.it) and with the sheet music world center: "Free-scores.com".

More than 1,8 million downloads!

Remember ... all this work, if you can, make me an offer on Paypal.

Thanks!

Qualification: Organist

Personal web: <http://www.facebook.com/home.php?ref=home#/profile.php?id=100000082741780&ref=name>

About the piece

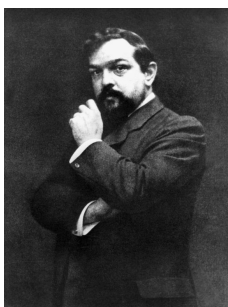

Title: I ARABESQUE. Trascrizione da Concerto per Grande Organo

Composer: Debussy, Claude

Arranger: MACHELLA, MAURIZIO

Licence: Public domain

Instrumentation: Organ solo

Style: Classical

MAURIZIO MACHELLA on [free-scores.com](http://www.free-scores.com)

<http://www.free-scores.com/Download-PDF-Sheet-Music-giordaniello.htm>

- Contact the artist
- Write feedback comments
- Share your MP3 recording
- Web page and online audio access with QR Code :

à la Femme qui a volé mon coeur!

Première Arabesque

Trascrizione da Concerto per Grande Organo

a cura di

Maurizio Machella

C. Debussy
1862-1918

Andantino con moto

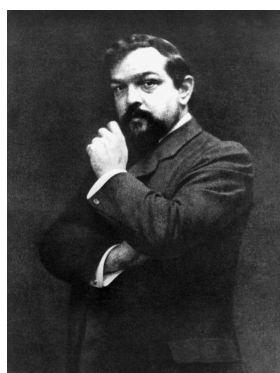

3

p G^d ORGUE
GREAT

RÈCIT
SWELL

G^d O.
GREAT

4

Rit.

a Tempo

pp

8

poco a poco cresc.

La registrazione è affidata all'intelligenza e sensibilità dell'organista.

12

sempre cresc. e string.

3

3

16

Rit.

a Tempo

p

3

20

Rit.

p

3

23

a Tempo

Rit.

p

26

p

poco mosso

cresc.

RÈCIT
SWELL

3

30

34

p

Tempo rubato (un peu moins vite)

38

G^d O.
GREAT

p

43 *Mosso*

p *cresc.*

48 *Rit.* *Mosso*

f *p* *cresc.*

52 *a Tempo*

f *p*

56

60 **Risoluto**

65 **Rit.**

69 **1° Tempo**

73 **Rit.**

76 **a Tempo**

pp

80

poco a poco cresc.

sempre cresc. e string.

84

Rit. **a Tempo**

p

89

RÈCIT SWELL

92

92

95

95

dim.

più dim.

99

99

p

pp

103

103

pp