

Cent soixante-dixième anniversaire de la publication du recueil "Poèmes antiques"
par Charles-Marie-René Leconte de Lisle, Paris, Éd. Librairie Marc Ducloux, 1852

N° 4 - Claude Debussy (1862-1918), 1910

La fille aux cheveux de lin

Prélude VIII (L.117/8 - 1910), inspiré au poème de Charles Marie
Leconte de Lisle (1818-1894), d'après le recueil "Poèmes antiques -
Chansons écossaises", 1852 - Version révisée pour le Piano seul

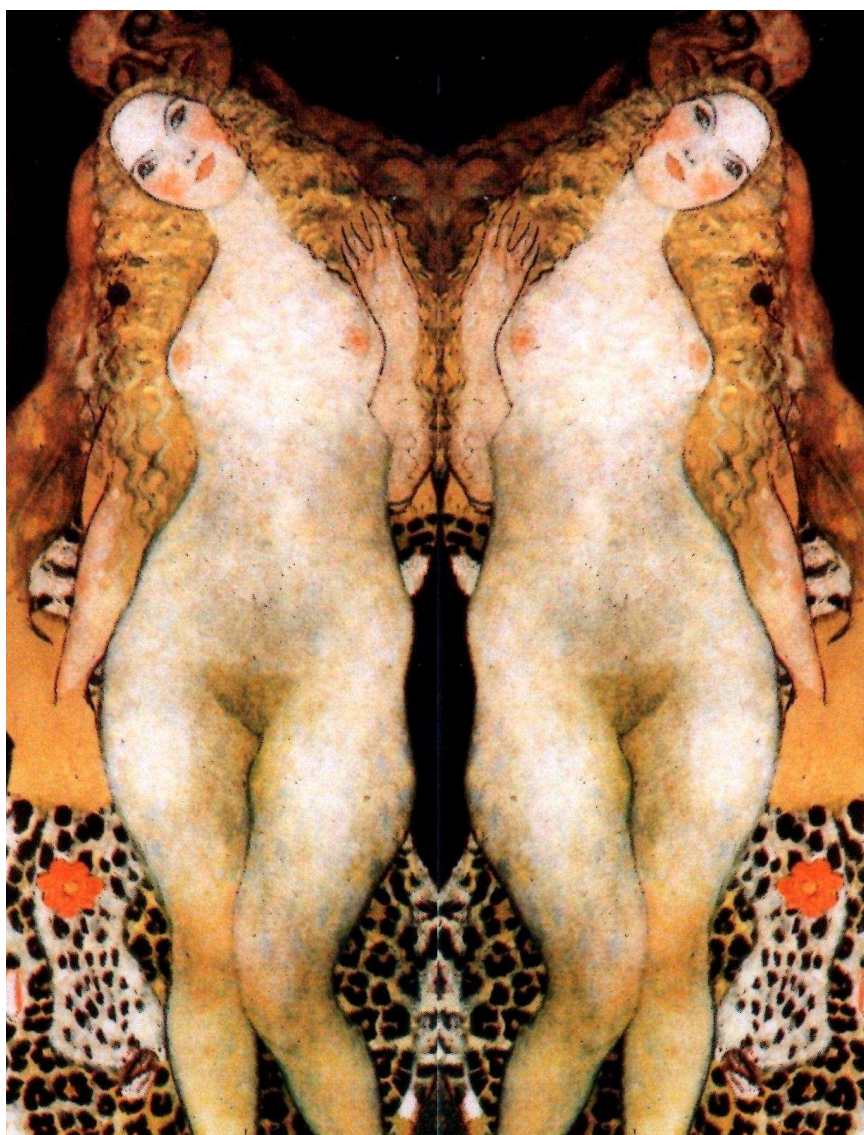

D'après Gustav Klimt (1862-1918), *Eva*, 1917 (Wien, Oesterreichische Galerie)

An & An

Keyword: zencovich scores (url: <https://www.free-scores.com/Download-PDF-Sheet-Music-anan.htm>)

© 2022 Antonio Zencovich (Italy) - All rights reserved

Claude Debussy (1862-1918)

La fille aux cheveux de lin (Prelude Huitième, 1910)

Version révisée pour le Piano seul

Très calme et expressif

Arr. An & An

Piano

49

57

66

79

93

101

An & An

Claude Debussy (1862-1918)

La fille aux cheveux de lin (Prelude Huitième, 1910)

Version révisée en Sol majeur pour le Piano seul

Très calme et expressif

Arr. An & An

Piano

50

58

66

79

91

100

An & An