

# NICOLAS DEBARD

France

## Brizure (opus 1)

### About the artist

As far as I can remember, I have always had a tune in my head, which accompanied me in all circumstances and which, sometimes, came out whistling, humming, or even throwing my voice at the top of my lungs (like in the bathroom, for example). This music does not belong to me: it was given to me.

Then, becoming an apprentice musician, I learned to write down on paper everything that springs from the inside or inspired from the outside on any occasion. Through my eclectic and partly self-taught career as a musician, pianist, choirmaster, singer, teacher, performer, I have been led to compose various works in different contexts.

To compose, for me, is not "to create", it is to make grow and bear fruit, it is to transform, it is to communicate: it is about listening, seeking, inventing, exploring, finding, shaping, choose, give up, think, and work a lot. Although this work and this know-how deserve a salary, especially when it comes to an order, the m... (more online)

**Qualification:** DUMI (1996) / Licence professionnelle en pratiques chorales et spectacle vivant (2001) / CAPES d'éducation musicale et chant choral (2003) / M1 de recherche en musique (2005)

**Associate:** SACEM - IPI code of the artist : 00152936268

**Artist page :** <https://www.free-scores.com/Download-PDF-Sheet-Music-musiquenvie.htm>

### About the piece

**Title:** Brizure [opus 1]  
**Composer:** DEBARD, NICOLAS  
**Copyright:** Copyright © NICOLAS DEBARD  
**Publisher:** Musiqu'enVie Editions  
**Instrumentation:** Clarinet, Flute, Piano  
**Style:** Contemporary

### NICOLAS DEBARD on [free-scores.com](https://www.free-scores.com)

This work is not Public Domain. You must contact the artist for any use outside the private area.

- listen to the audio
- share your interpretation
- comment
- contact the artist

NICOLAS DEBARD

# BriZure

Serial Trio

*pour flûte traversière, clarinette en sib et piano*

Opus 1

NICOLAS DEBARD

# BriZure

Serial Trio

*pour flûte traversière, clarinette en sib et piano*

Opus 1

Musiqu'enVie Editions, décembre 2021

©1995 by Nicolas Debard ©2021 by Musiqu'enVie éditions

All rights reserved for all languages and all countries

Cette pièce a été créée en public à la chapelle des Carmélites (Toulouse) en mai 1995 par les étudiants de l'IFMI de Toulouse, dont je faisais alors partie. Elle a également été enregistrée en 1999 aux Studios Elixir (Mervilla, 31) pour le CD « Inventions. Créations musicales des étudiants de l'IFMI de Toulouse ».

« BriZure », avec un Z, signifiant la ligne brisée de son thème, qui est une série de 14 sons, exposé, cité, et développé selon les procédés d'imitation traditionnels de l'écriture contrapuntique.

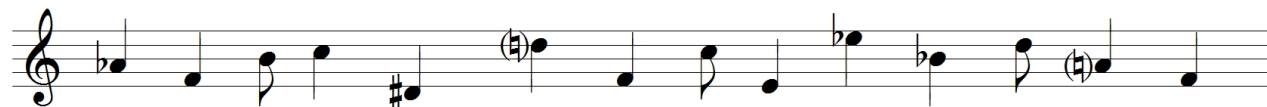

Bien que sérielle, l'œuvre est affirmée en « ton de sol », malgré un passage clairement atonal dans son mouvement lent au milieu : mode mineur, principalement, mais le chromatisme de son thème brouillant les pistes, on peut la considérer plutôt en « mode de sol », d'où l'absence d'armure à la clé. L'esthétique générale de cette pièce est marquée par une forte dynamique d'accentuation et de contrastes, est très contemporaine par ses dissonances, et se veut inspirée du style « jazz-rock ». Sa durée est d'environ trois minutes.

Cette édition présente un fac-similé de la partition originale manuscrite, calligraphiée à la plume et encre de chine.

Celle-ci a été imaginée sans tourne de page, à cause du fait que les instruments jouent chacun , pour une bonne moitié, avec des mesures différentes : elle faisait 1m86 de long et avait été montée sur un pupitre circulaire cylindrique tournant. Un petit panneau indiquait la reprise. Les musiciens pouvaient ainsi jouer sans se déplacer grâce à un assistant tourneur : une excentricité plus qu'une nécessité, toutefois, mais très amusante scéniquement et visuellement parlant.

La présente édition propose la partition sous cette forme originale, à découper et à assembler selon le schéma ci-dessous. Attention : le 2ème système de chaque page n'est pas la suite du premier.

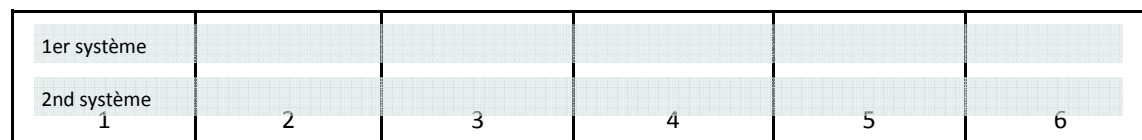

L'on y trouvera aussi une présentation plus traditionnelle, comprenant donc des tournes de pages et aussi, par conséquent, des mesures coupées.

Nicolas Debar

*Agitato*

Flute

Clarinete en Sib

Piano

*ff* *poco f* *f* *mf*

*Allarg. (Ad libitum)*

Fl.

Cl. en Sib

P.

*Dolce* *Dolce* *leg. s. s. mf*

*tempo (Agitato)*

*z*

2° Al coda ⊕

rfz

mf stacc.

Sost

legg

Stacc.

f

Sost

rfz

20

45

50

*cresc.*

Coda

*ff*

*ff*

*ff*

*ff*

~ BriZure ~

Nicolas Debard - I.F.M.I (1<sup>ere</sup> année)  
- Fevrier 1995 -

# Brizure

Nicolas Debard, opus 1

*Agitato*

Flute

Clarinete en Sib

Piano

stacc. legg r fz

15

2° Al coda ⊕ r fz

mf stacc. Sost

legg

20

Allarg. (Ad libidum)

Fl.

Cl.  
en Sib

P.

Continuation of the piano accompaniment, including measures 35 and 36, with various dynamics such as *f*, *sf*, and *Al*.

tempo (Agitato)

Coda

~ Brizure ~

Nicolas Debard - I.F.M.I (1<sup>ère</sup> année)  
- Février 1995 -

**Autres oeuvres de musique de chambre**

**Par Nicolas Debard**

---

Ennio Bach, opus 13

*Pour bandonéon et piano*

*(ou tout autre instrumentation convenant)*

Anastasis, opus 2

*Pour soprano, 2 hautbois, clarinette en sib et piano*

*(texte en grec)*

**A découvrir sur**

<https://nicolas-debard.webnode.fr/catalogue/>

**Autres compositions de Nicolas Debard**  
**éditées chez Musiqu'enVie**

Anastasis, opus 2

*Quintette pour soprano, 2 hautbois, clarinette en sib et piano*

Psaume 103, opus 9 n°1

*Pour chœur mixte a cappella*

Les Béatitudes, opus 11, , opus 3 N°5

*Pour chœur mixte à 6 voix*

Ennio Bach, opus 12

*Pour bandonéon et piano*

8 Variations sur un thème de Katchaturian, opus 13

*Pour piano*

**A découvrir sur**

<https://musiquenvie-editions.webnode.fr>

Découvrez notre catalogue de partitions

<https://musiquenvie-editions.webnode.fr>

Musiqu'enVie Editions, décembre 2021

©1995 by Nicolas Debard ©2021 by Musiqu'enVie éditions

All rights reserved for all languages and all countries

Découvrez nos autres partitions sur

[musiquenvie-editions.webnode.fr](http://musiquenvie-editions.webnode.fr)

