James Darmody

Australia, SNUG

I - Overture, from "Songbook" (Songbook - I -Overture)

About the artist

I live in beautiful Tasmania, Australia. I have been writing music for about 30 years. I currently teach and compose. Any comments or questions are very welcome. And if you play any of my music, please leave some feedback to let me know how it went or what you thought. Enjoy

Artist page : https://www.free-scores.com/Download-PDF-Sheet-Music-james-darmody.htm

About the piece

Title:	I - Overture, from "Songbook" [Songbook - I -Overture]
Composer:	Darmody, James
Copyright:	Copyright James Darmody 1997
Instrumentation:	Violin and Piano
Style:	Modern classical
Comment:	This is the opening movement from a collection of simple songs I wrote some years ago. They use as texts poets which I like. The vocal and piano parts are all fairly easy. This movement can be played by either violin flute or recorder, with piano accompianment.

James Darmody on free-scores.com

This work is not Public Domain. You must contact the artist for any use outside the private area.
Prohibited distribution on other website.

- listen to the audio
- share your interpretation
- comment
- contact the artist

Songbook-I

I - Overture

James Darmody

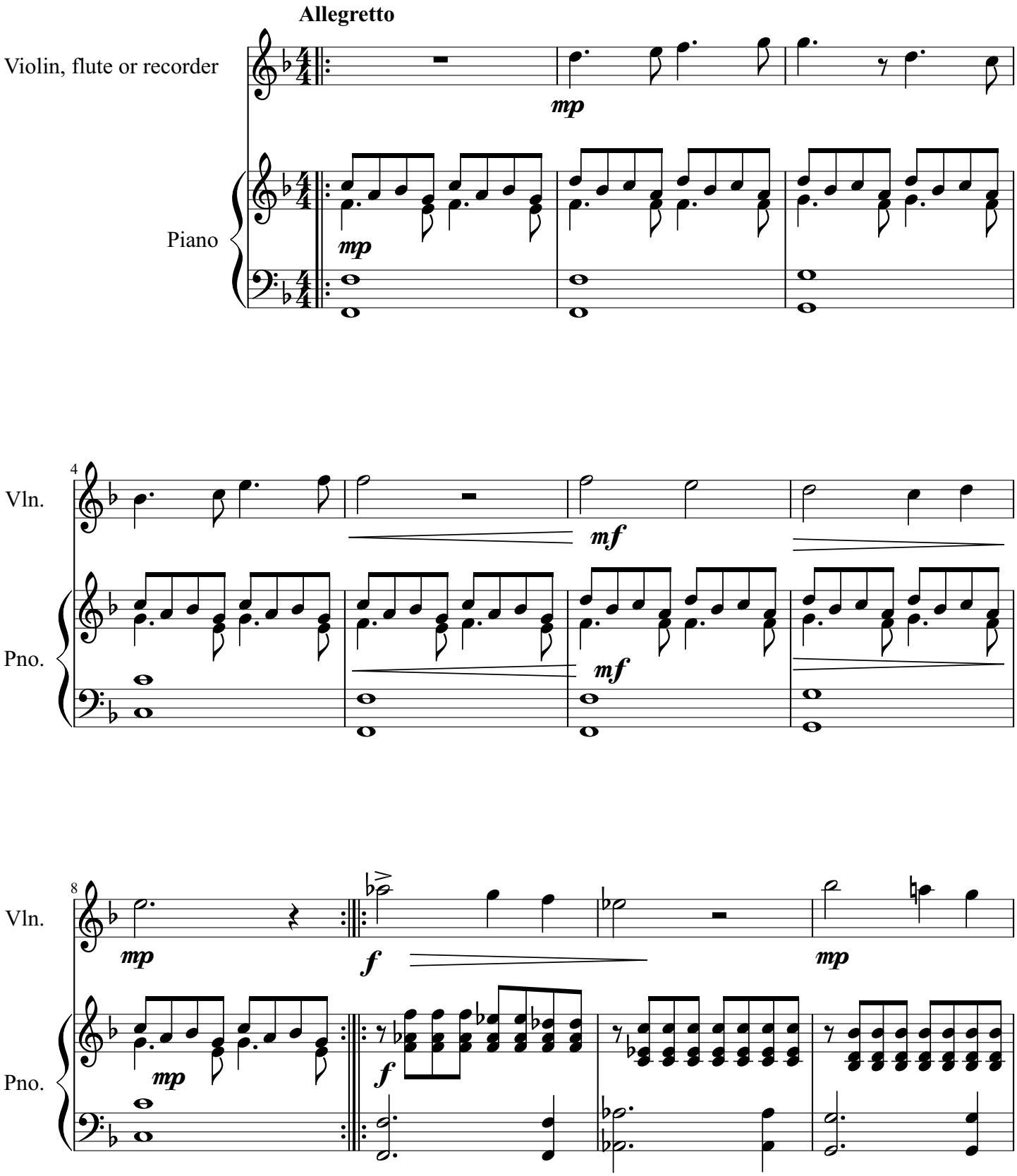

James Darmody 1997

free-scores.com

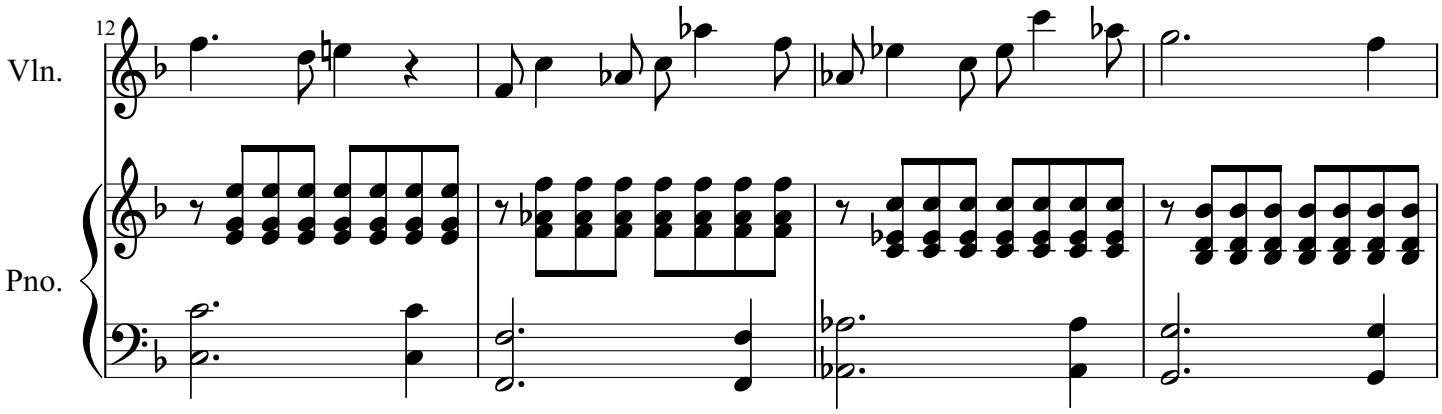

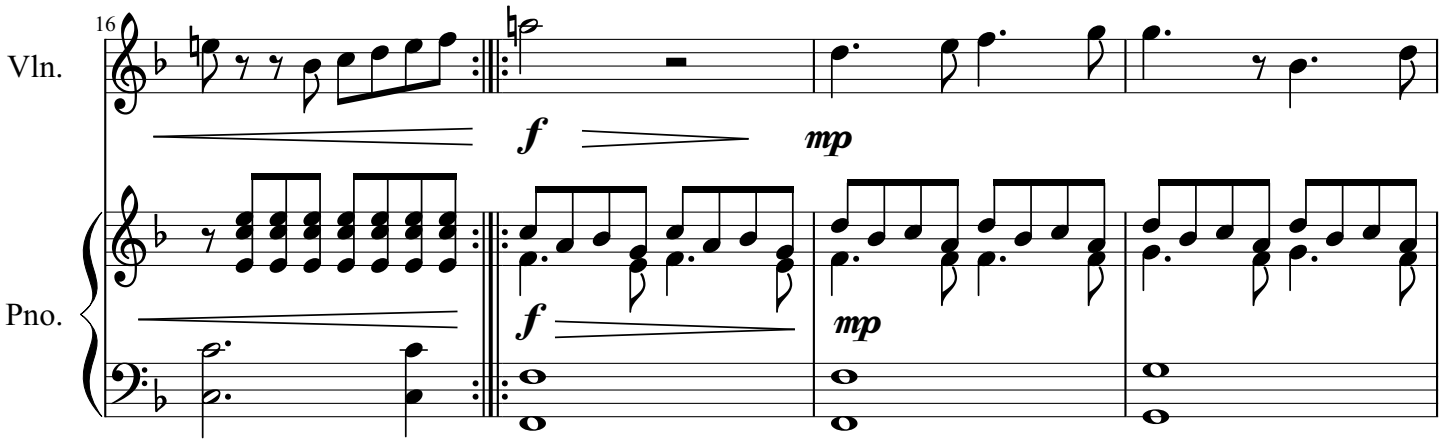

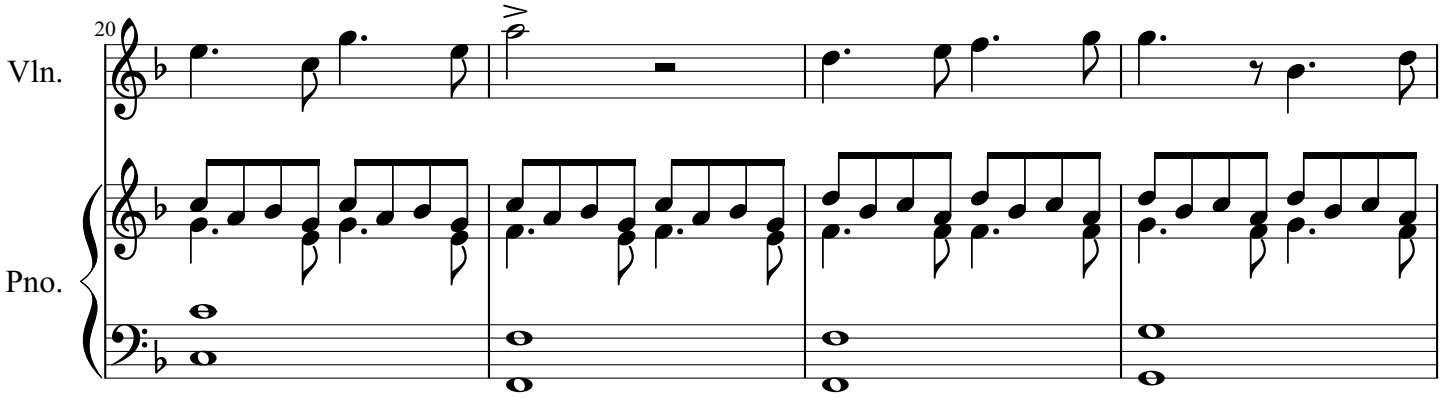

James Darmody 1997

free-scores.com

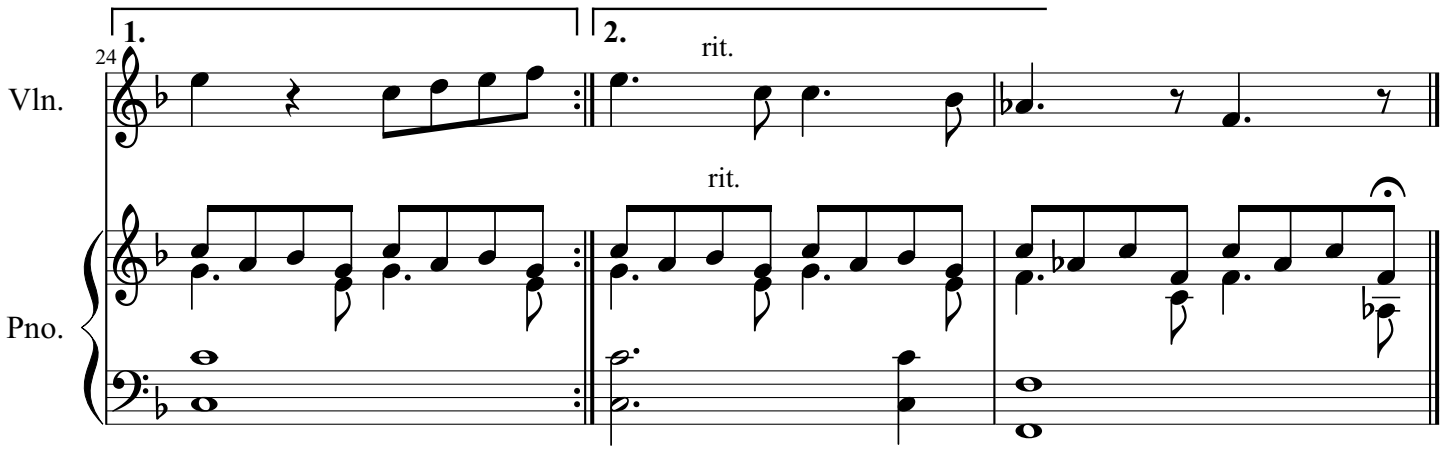

free-scores.com