

# Toby Darling

United Kingdom, Winchester

## Karon Quartet (13)

### About the artist

Toby is a keen amateur musician who can play a wide variety of instruments and works in many different musical genres from classical to rock. He has written and recorded over 1000 songs and instrumentals. He is always delighted when others make use of his compositions. He is currently living in the UK.

**Associate:** PRS - IPI code of the artist : 259809226

**Artist page :** <https://www.free-scores.com/Download-PDF-Sheet-Music-tobydarling.htm>

### About the piece

**Title:** Karon Quartet [13]  
**Composer:** Darling, Toby  
**Arranger:** Darling, Toby  
**Copyright:** Copyright © Toby Darling 2012 Creative Commons  
**Publisher:** Darling, Toby  
**Instrumentation:** 4 guitars, bass  
**Style:** Classical  
**Comment:** This is a very easy quartet for 4 guitars.

Toby Darling on [free-scores.com](https://www.free-scores.com)

- listen to the audio
- share your interpretation
- comment
- contact the artist

120 bpm

Karon Quartet  
For Four Guitars

(c) Toby Darling 2012

1

Am Am Em Em

5

Am Am Em Em

9

Dm Dm G G

13

Am Am Am Am

17

Am Am Em Em

21

Am Am Em Em

25

Dm Dm G G

29

Am Am Am Am

33

Am Am Em Em

37

Am Am G G

41

Dm Dm G G

45

Am Am Am Am

49

Chords: Bb, Bb, Eb, Eb

53

Chords: Dm, Dm, C, C

57

Chords: Dm, Dm, G, G

61

Chords: Am, Am, Am, Am

65

69

73

77

81

Chords: F, Em, Dm, G

85

Chords: Am, Am, Em, Em

89

Chords: Am, Am, Em, Em

93

Chords: Dm, Dm, G, G

97

Am Am Am Am

101

Am

Note: Guitar 4 part chords may be changed for easier playing, providing the chord is correct and the rhythm is followed.

Guitar 1 contd

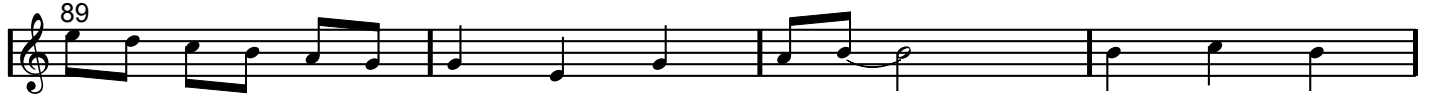

Guitar 2 contd

Karon Quartet  
For Four Guitars

Guitar 3

(c) Toby Darling 2012

Guitar 3 contd

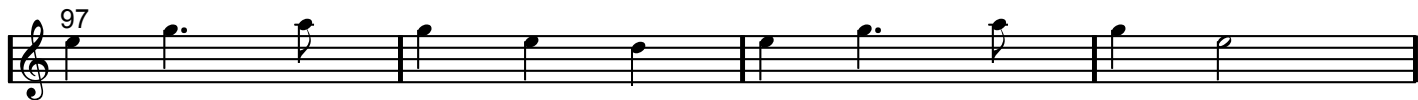

1  
5  
9  
13  
17  
21  
25  
29  
33  
37  
41  
45  
49  
53  
57  
61

Guitar 4 contd
