

Toby Darling

United Kingdom, Winchester

October Trio (212)

About the artist

Toby is a keen amateur musician who can play a wide variety of instruments and works in many different musical genres from classical to rock. He has written and recorded over 1000 songs and instrumentals. He is always delighted when others make use of his compositions. He is currently living in the UK.

Associate: PRS - IPI code of the artist : 259809226

Artist page : <https://www.free-scores.com/Download-PDF-Sheet-Music-tobydarling.htm>

About the piece

Title: October Trio [212]

Composer: Darling, Toby

Arranger: Darling, Toby

Copyright: Copyright © Toby Darling 2017 Creative commons reuse a

Publisher: Darling, Toby

Instrumentation: 3 guitars (trio)

Style: Modern classical

Toby Darling on [free-scores.com](https://www.free-scores.com)

- listen to the audio
- share your interpretation
- comment
- contact the artist

100 bpm

October Trio
For Three Guitars

(c) Toby Darling 2017

21

25.

29

33

37

41

45

49

53

57

61

65

69

73

77

81

85

89

93

97

101

105

109

113

117

121

125

129

Guitar 1

October Trio
For Three Guitars

(c) Toby Darling 2017

1
5
9
13
17
21
25
29
33
37
41
45
49
53
57
61

65

69

73

77

81

85

89

93

97

101

105

109

113

117

121

125

Guitar 2

October Trio
For Three Guitars

(c) Toby Darling 2017

1

5

9

13

17

21

25

29

33

37

41

45

49

53

57

61

3/4

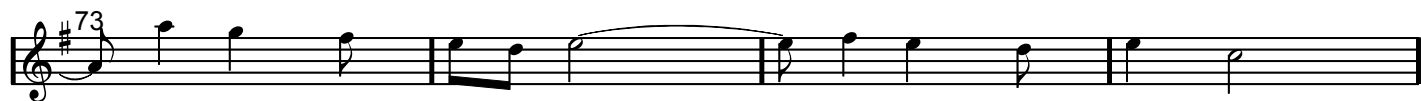

125

129

