

Toby Darling

United Kingdom, Winchester

Freshwater Trio (238)

About the artist

Toby is a keen amateur musician who can play a wide variety of instruments and works in many different musical genres from classical to rock. He has written and recorded over 1000 songs and instrumentals. He is always delighted when others make use of his compositions. He is currently living in the UK.

Associate: PRS - IPI code of the artist : 259809226

Artist page : <https://www.free-scores.com/Download-PDF-Sheet-Music-tobydarling.htm>

About the piece

Title:	Freshwater Trio [238]
Composer:	Darling, Toby
Arranger:	Darling, Toby
Copyright:	Copyright © Toby Darling 2018 creative commons reuse allowed
Publisher:	Darling, Toby
Instrumentation:	3 guitars (trio)
Style:	Modern classical

Toby Darling on [free-scores.com](https://www.free-scores.com)

- listen to the audio
- share your interpretation
- comment
- contact the artist

Freshwater Trio
For Three Guitars

(c) Toby Darling 2018

61

65

69

73

77

81

85

89

93

97

101

105

109

113

117

121

125

129

133

137

141

145

149

153

157

161

165

169

173

177

181

185

189

193

197

201

205

209

Tempo

- 1 70 bpm
- 29 90bpm
- 41 120 bpm
- 57 100 bpm
- 71 120 bpm
- 107 80 bpm
- 116 120 bpm
- 152 110 bpm

Freshwater Trio
For Three Guitars

(c) Toby Darling 2018

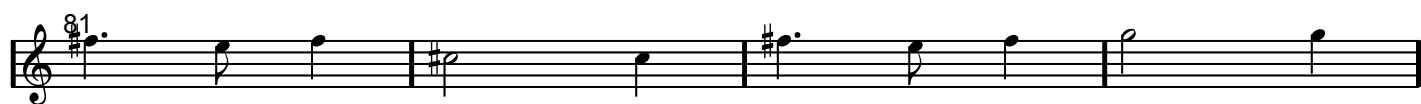

Guitar 1 3/4

129

133

137

141

145

149

153

157

161

165

169

173

177

181

185

189

Guitar 1 4/4

Tempo

- 1 70 bpm
- 29 90bpm
- 41 120 bpm
- 57 100 bpm
- 71 120 bpm
- 107 80 bpm
- 116 120 bpm
- 152 110 bpm

Freshwater Trio
For Three Guitars

(c) Toby Darling 2018

65

69

73

77

81

85

89

93

97

101

105

109

117

121

125

Guitar 2 3/4

Guitar 2 4/4

Tempo

- 1 70 bpm
- 29 90bpm
- 41 120 bpm
- 57 100 bpm
- 71 120 bpm
- 107 80 bpm
- 116 120 bpm
- 152 110 bpm

Freshwater Trio
For Three Guitars

(c) Toby Darling 2018

Guitar 3 2/4

Guitar 3 4/4

Tempo

- 1 70 bpm
- 29 90bpm
- 41 120 bpm
- 57 100 bpm
- 71 120 bpm
- 107 80 bpm
- 116 120 bpm
- 152 110 bpm