

Toby Darling

United Kingdom, Winchester

A Haunted Trio (118)

About the artist

Toby is a keen amateur musician who can play a wide variety of instruments and works in many different musical genres from classical to rock. He has written and recorded over 1000 songs and instrumentals. He is always delighted when others make use of his compositions. He is currently living in the UK.

Associate: PRS - IPI code of the artist : 259809226

Artist page : <https://www.free-scores.com/Download-PDF-Sheet-Music-tobydarling.htm>

About the piece

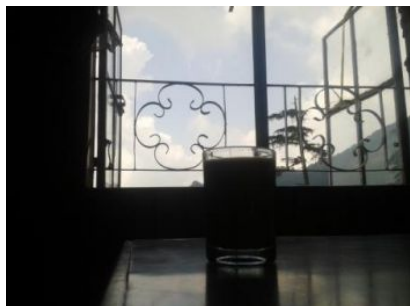

Title: A Haunted Trio [118]
Composer: Darling, Toby
Arranger: Darling, Toby
Copyright: Copyright © Toby Darling 2015 Creative commons
Publisher: Darling, Toby
Instrumentation: 3 guitars (trio)
Style: Modern classical
Comment: Here is a simple trio for guitar.

Toby Darling on [free-scores.com](https://www.free-scores.com)

- listen to the audio
- share your interpretation
- comment
- contact the artist

100 bpm

A Haunted Trio
For Three Guitars

(c) Toby Darling 2015

Chords: F, G, F, G

Chords: Dm, C, Bb, F

Chords: Bb, F, G, G

Chords: Bb, C, B, Gb, G, F, Ab, Bb

Chords: Bb, Ab, Gm, C, Bb

41

C Bb C Bb C Bb C Bb

45

C Bb C Bb C Bb C Bb

49

C G Cm Fm G Cm

53

C G Cm Fm G Cm

57

Cm Bb D6/A A/G

61

Dm Am Gm F

65

Asus4 A Dm

69

Dm Em Am G

73

77

Dm C Bb F

81

Bb F G G

85

Cm

Note: There is flexibility how the Guitar 3 part is played - just find chord positions that suit you best.

Guitar 1

A Haunted Trio
For Three Guitars

(c) Toby Darling 2015

Guitar 1 contd

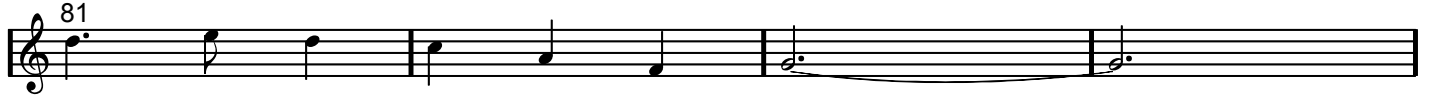

Guitar 2

A Haunted Trio
For Three Guitars

(c) Toby Darling 2015

Guitar 2 contd

Guitar 3

A Haunted Trio
For Three Guitars

(c) Toby Darling 2015

Guitar 3 contd

Note: Bars 59/60 I play x0523x changing to x0522x (ie just change 3x to 2x while holding other strings)

Bars Bars 65/66 I play x0223x changing to x0222x (e just change 3x to 2x while holding other strings)

Guitar 1 part transposed for
Bb instrument (eg soprano sax)

A Haunted Trio
For Three Guitars

(c) Toby Darling 2015

Guitar 1 transposed contd

