Matteo Dal Maso

Arranger, Composer, Interpreter

Italia

About the artist

Matteo Dal Maso was born in Turin (Italy) on 19 of August 1997; he studies Clarinet, Saxophone, piano and conducting at the Conservatory of his city. He is well known for his multi-instrumental performances (chamber ensemble and orchestra) in the greatest concert halls of Italy. He loves sharing music thinking that his arrangements could be useful for every musician.

Qualification:	Conservatorio G.Verdi of Turin
Associate:	SIAE - IPI code of the artist : 250464
Artist page :	http://www.free-scores.com/Download-PDF-Sheet-Music-matteodalmaso.htm

About the piece

Title:	Fanfare and Main Theme from "Talos" [for Horn Ensemble]
Composer:	Dal Maso, Matteo
Arranger:	Dal Maso, Matteo
Copyright:	SIAE © Matteo Dal Maso
Instrumentation:	Horn, Orchestra
Style:	Contemporary
Comment:	Arragement of the fanfare and the main theme from "TALOS", original composition for Wind Orchestra, for Horn Ensemble. NOT IN PUBLIC DOMAIN

Matteo Dal Maso on free-scores.com

This work is not Public Domain. You must contact the artist for any use outside the private area.
Prohibited distribution on other website.

- listen to the audio
- share your interpretation
- comment
- contact the artist

Fanfare and Main Theme from

Talos

for Horn Ensemble

Horn in F 1

Horn in F 2

Horn in F 3

Horn in F 4

Hornr in F 5

Horn in F 6

Horn in F 7

Horn in F 8

Composed by *Matteo Dal Maso*

free-scores.com

free-scores.com

Score

Fanfare and Main Theme from

Talos

Matteo Dal Maso

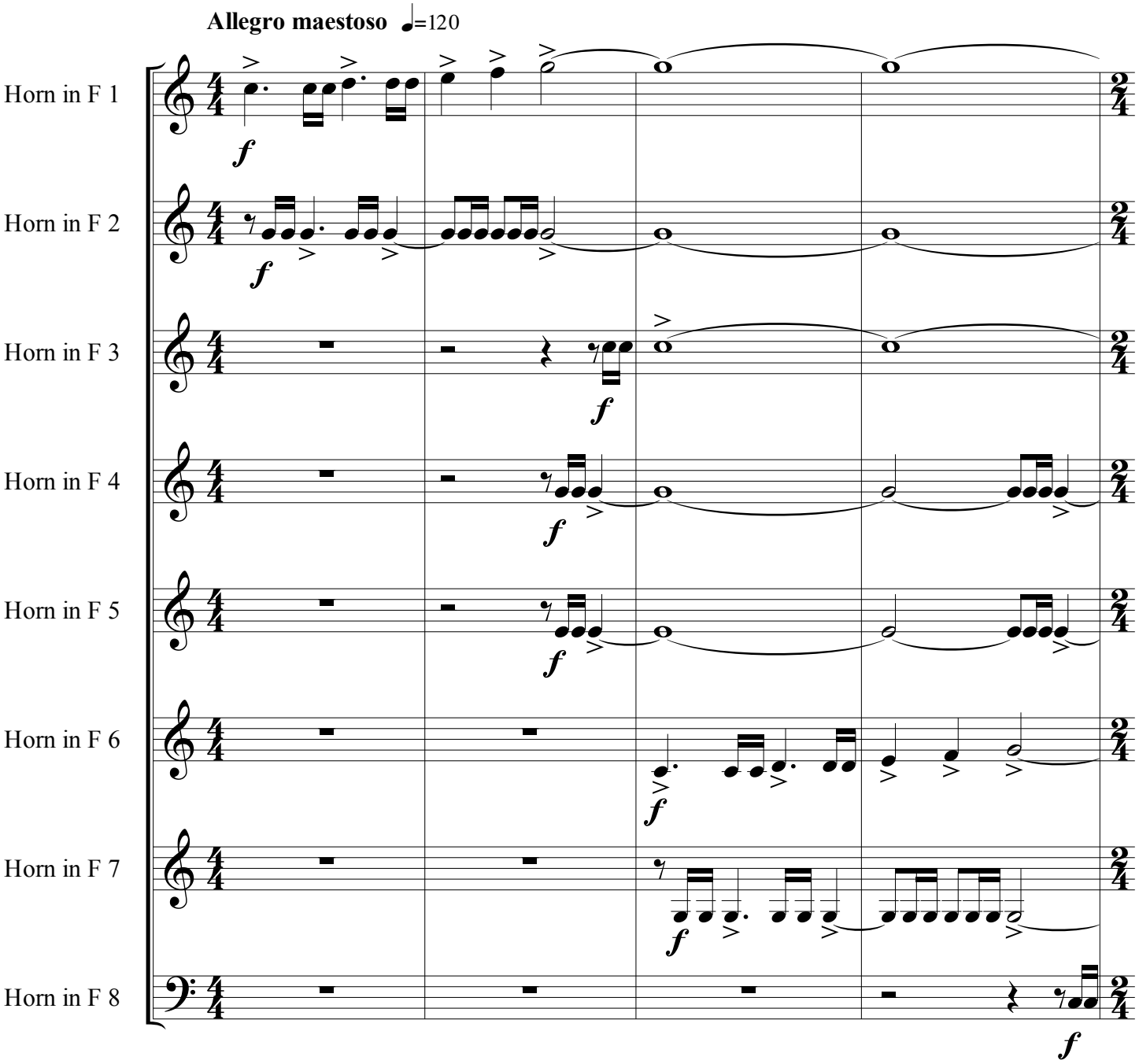

free-scores.com

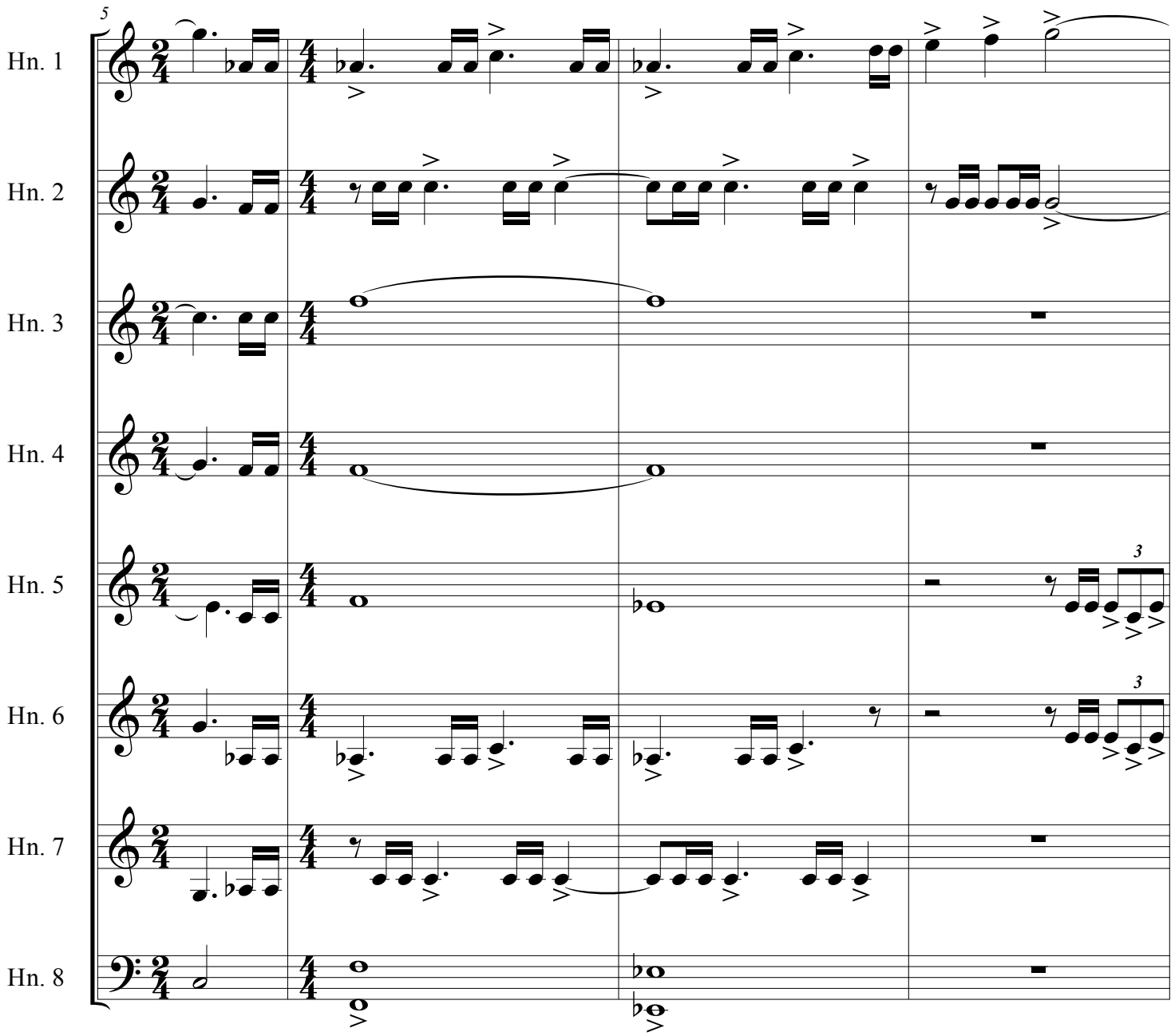

free-scores.com

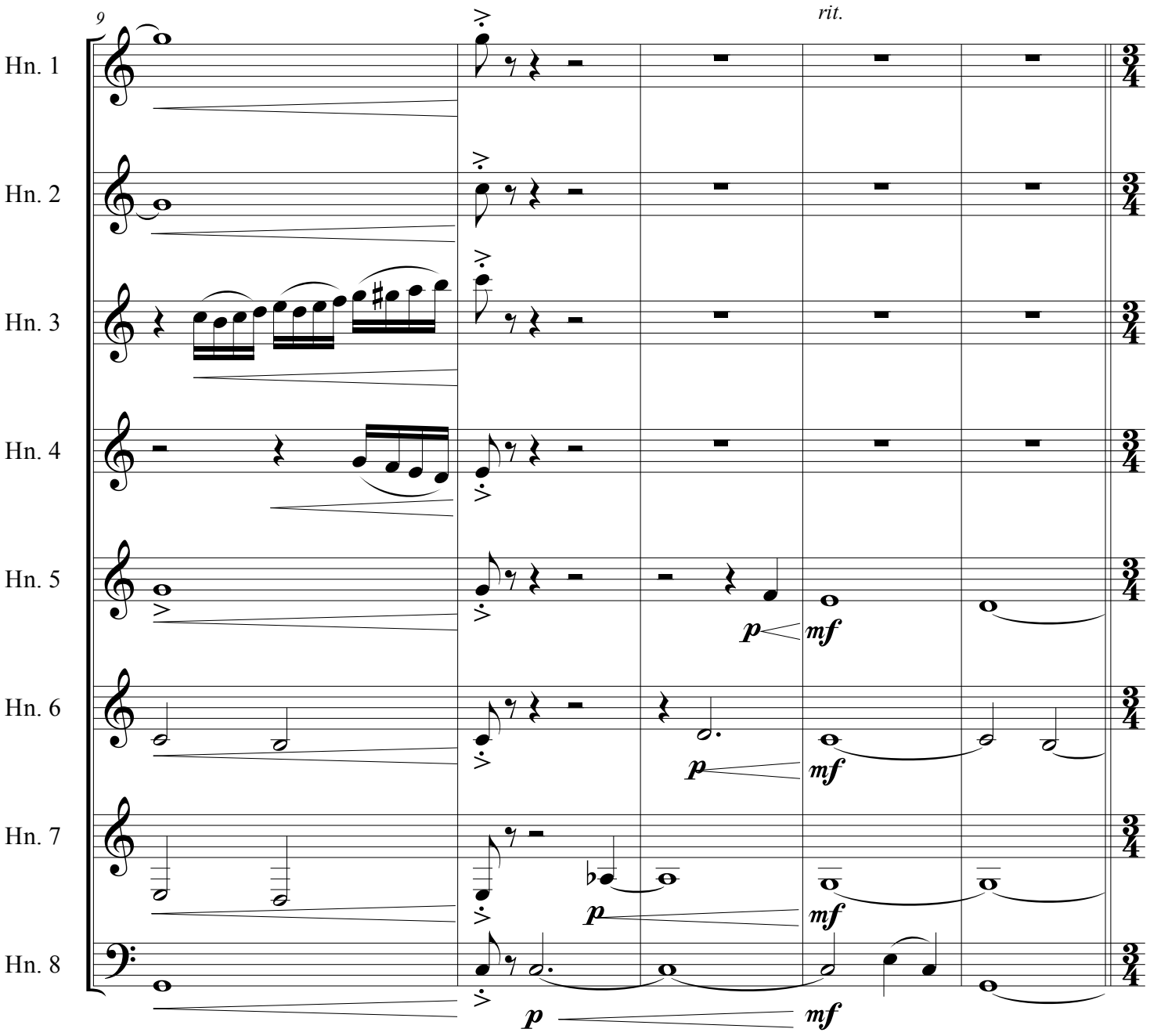

free-scores.com

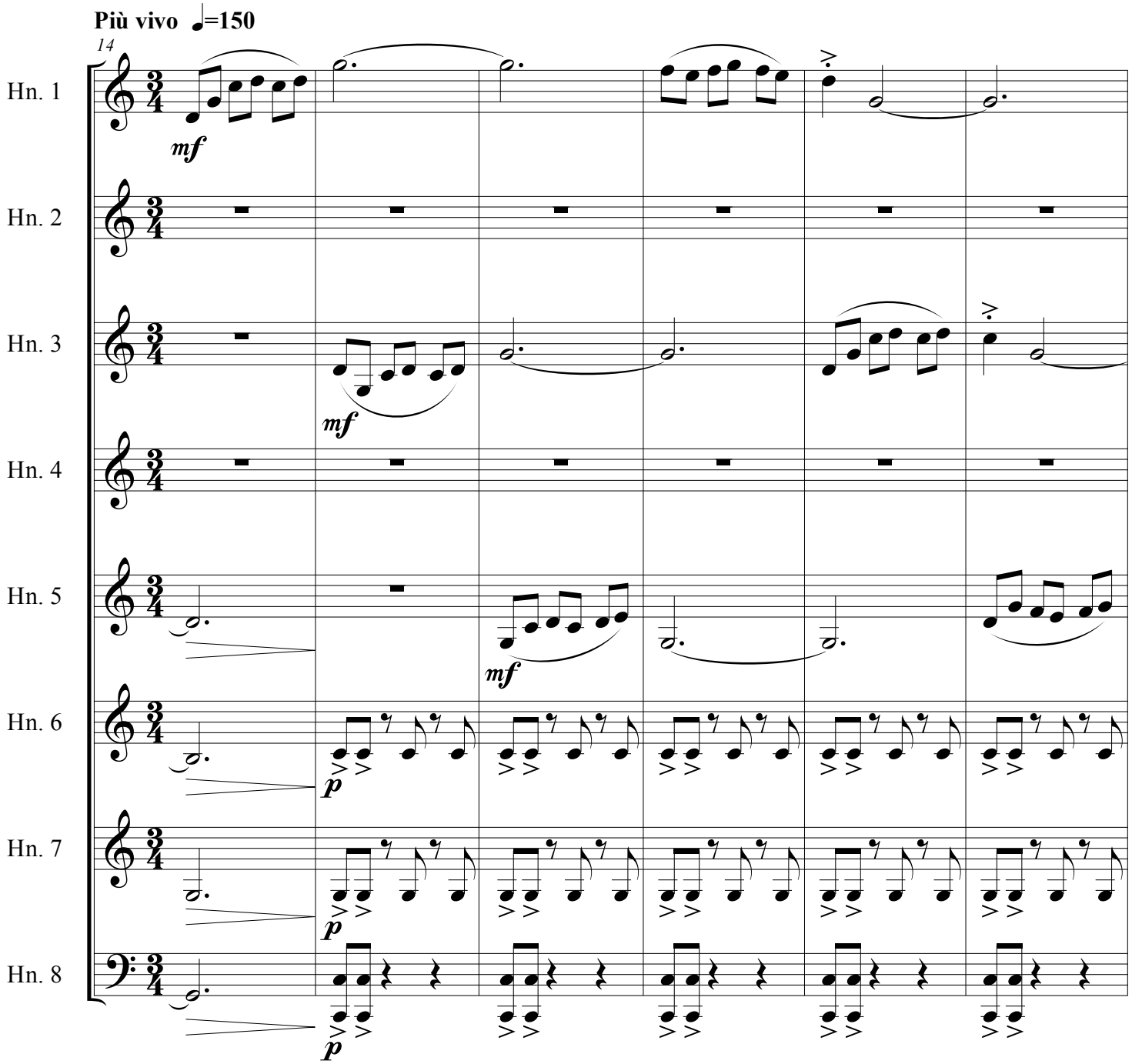

free-scores.com

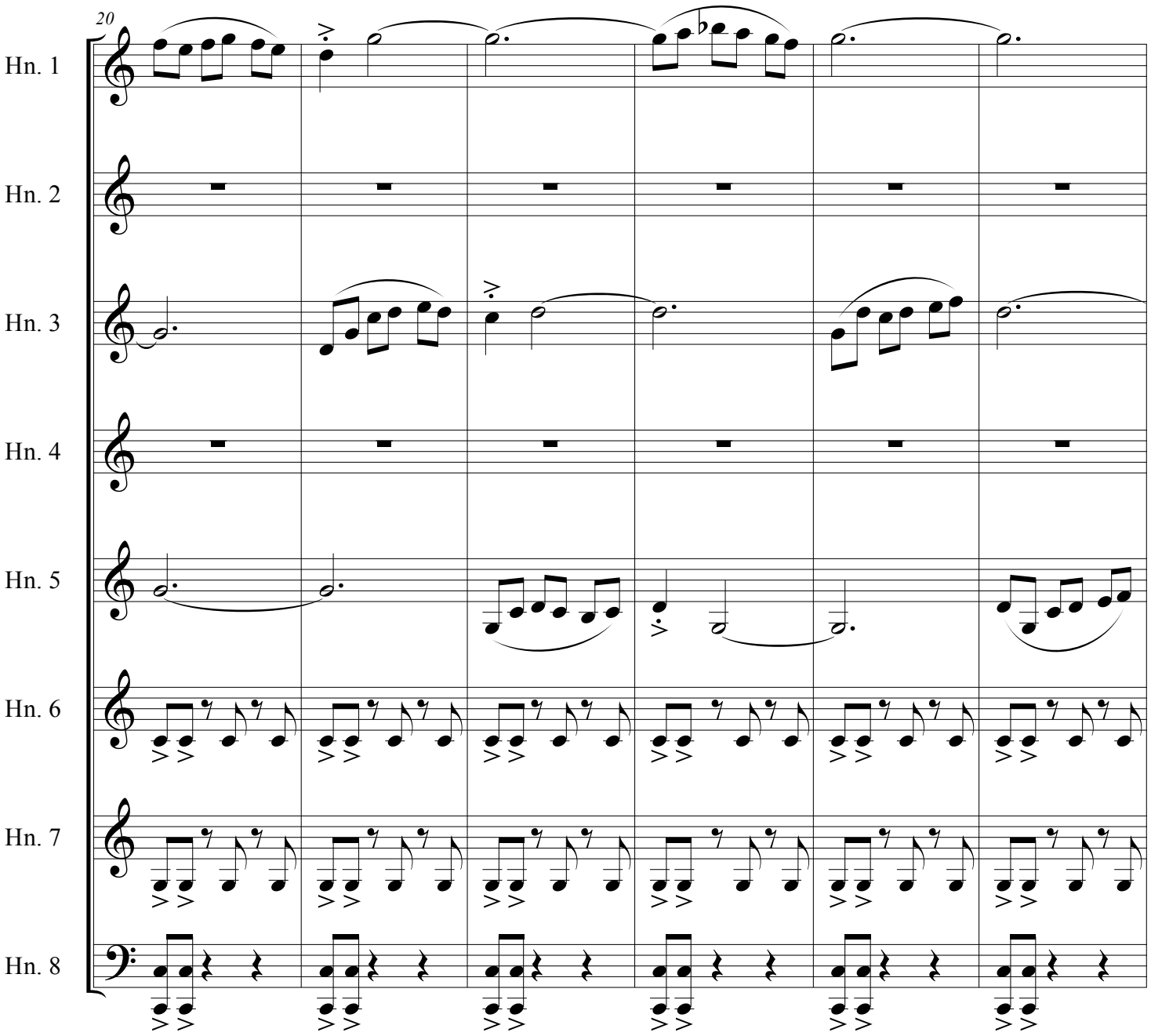

free-scores.com

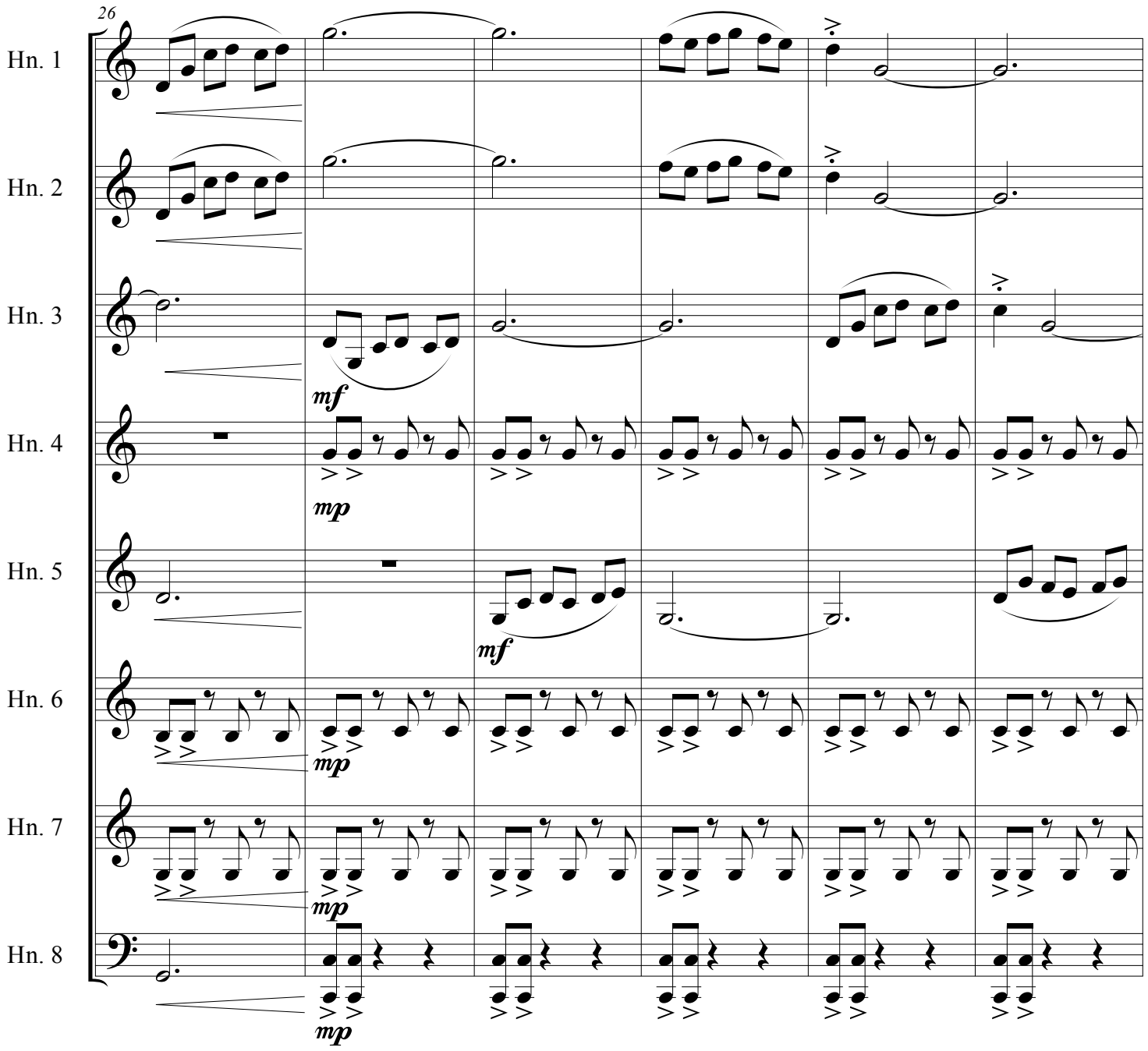

free-scores.com

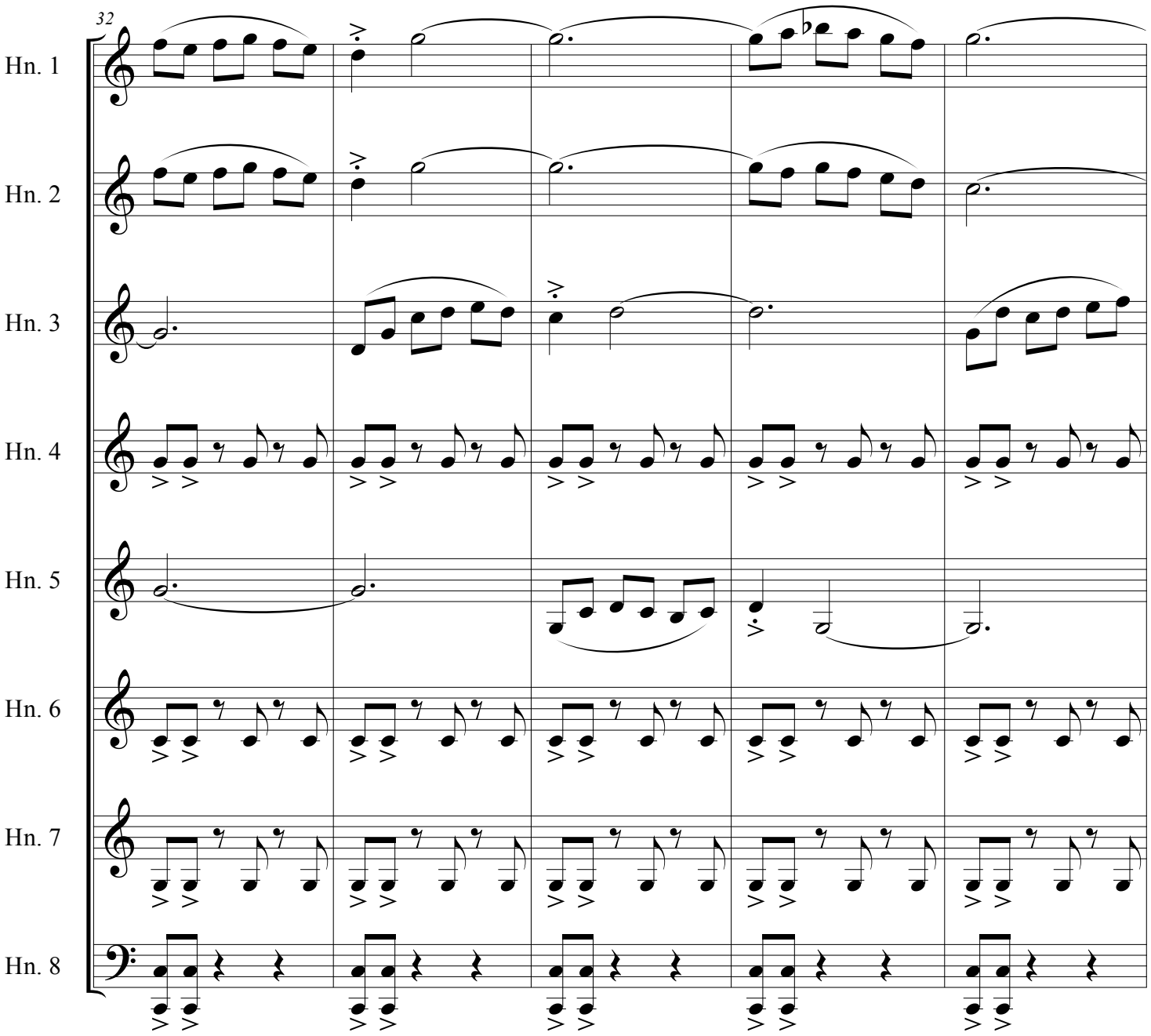

free-scores.com

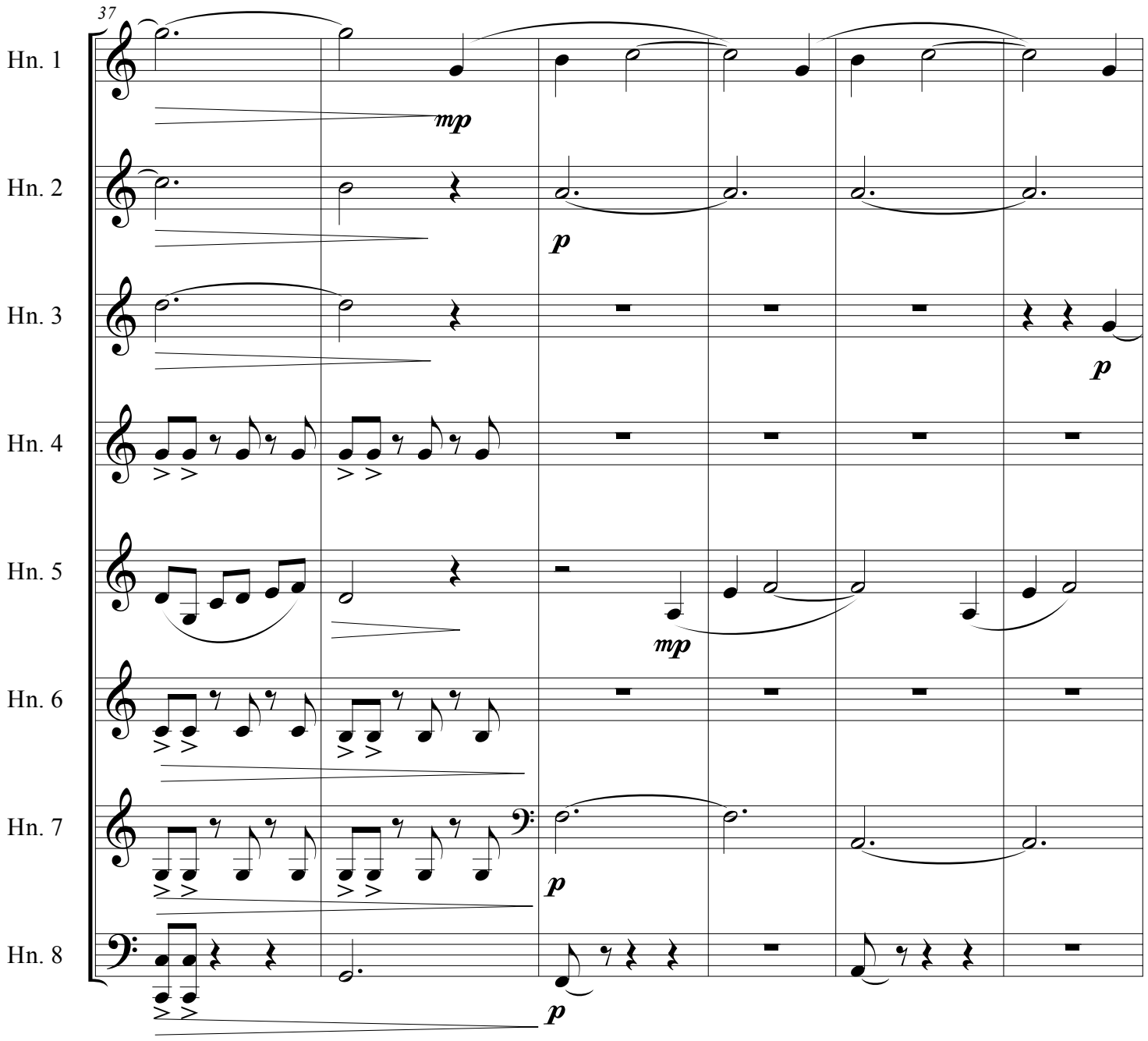

free-scores.com

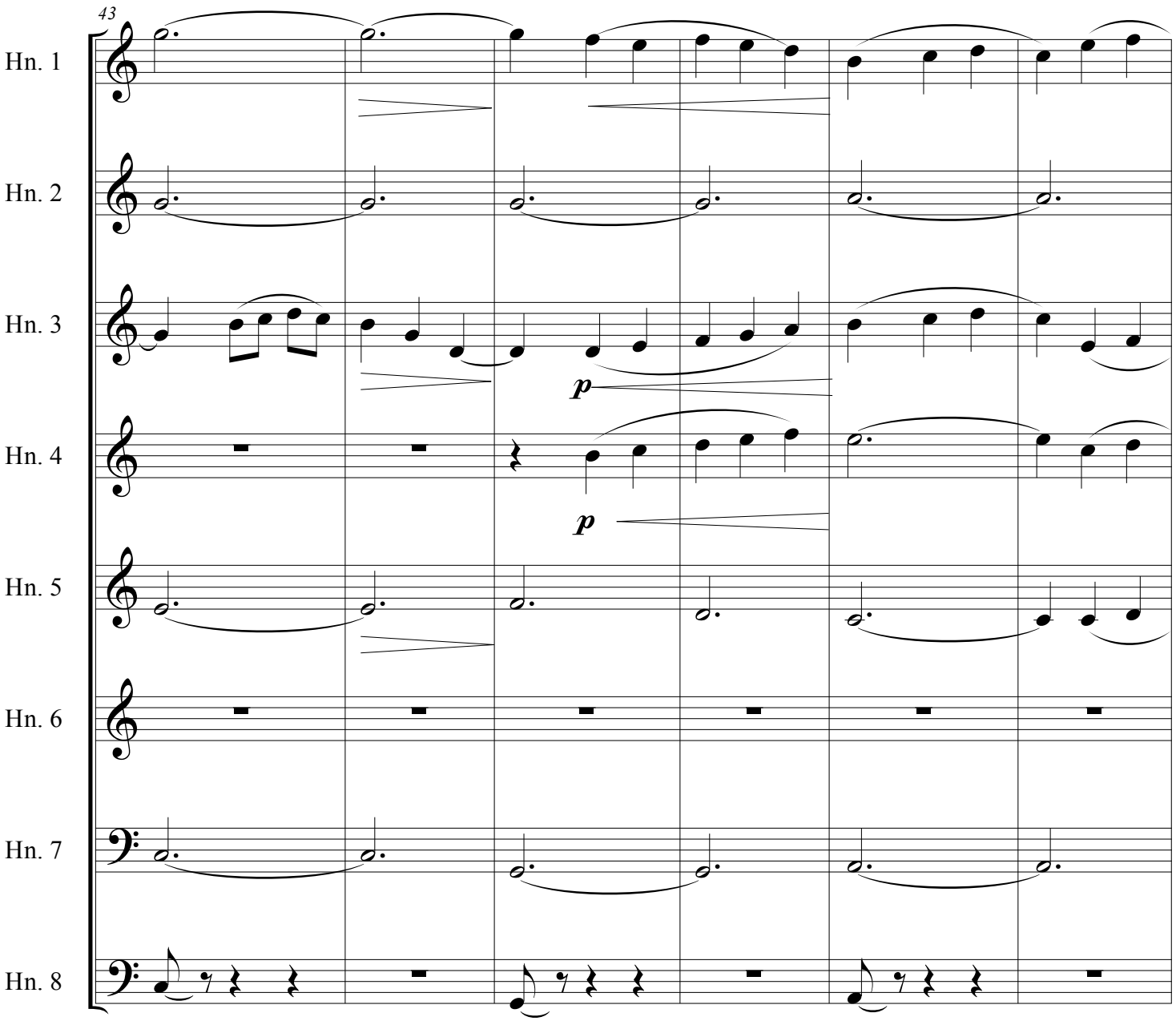

free-scores.com

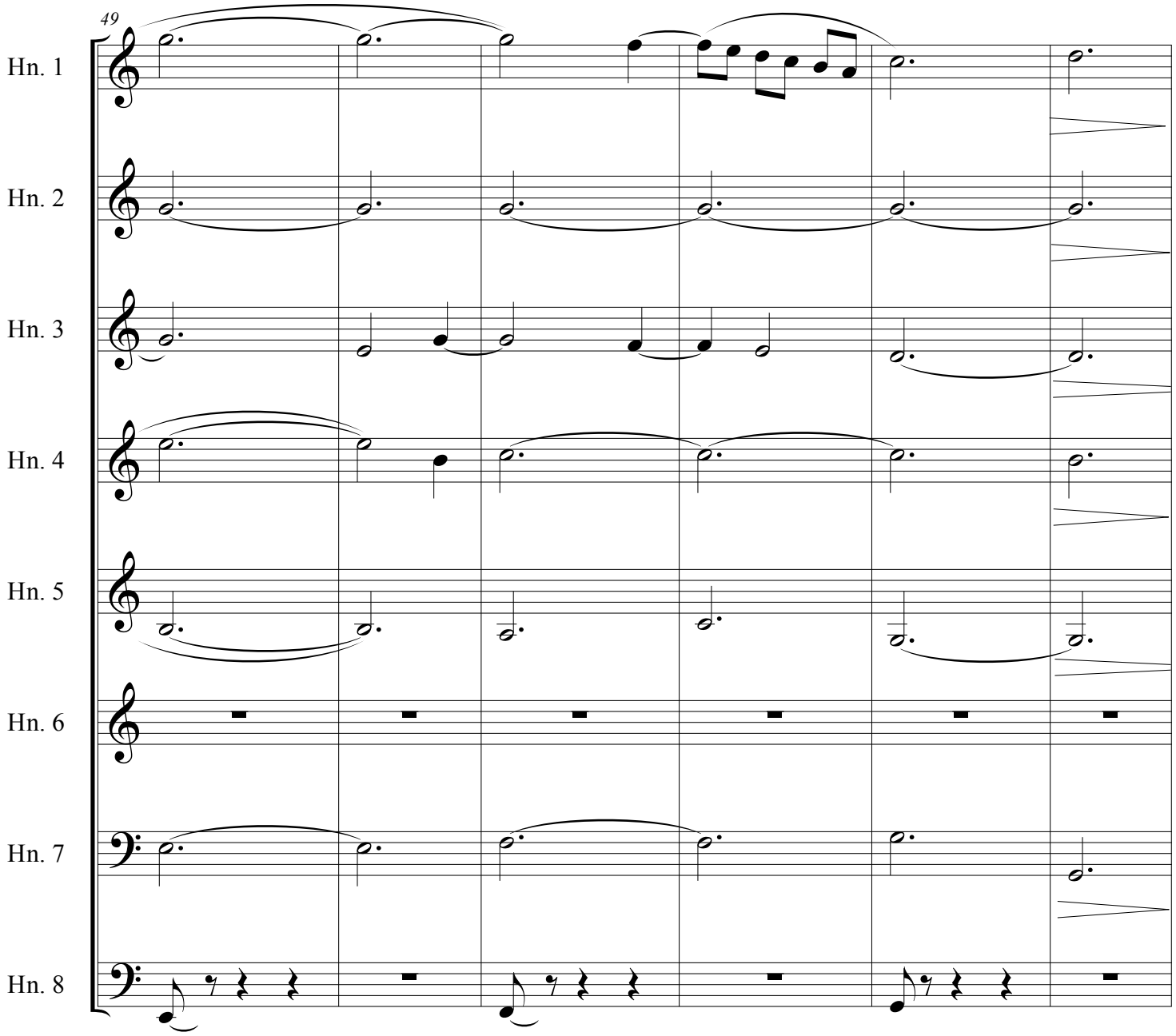

free-scores.com

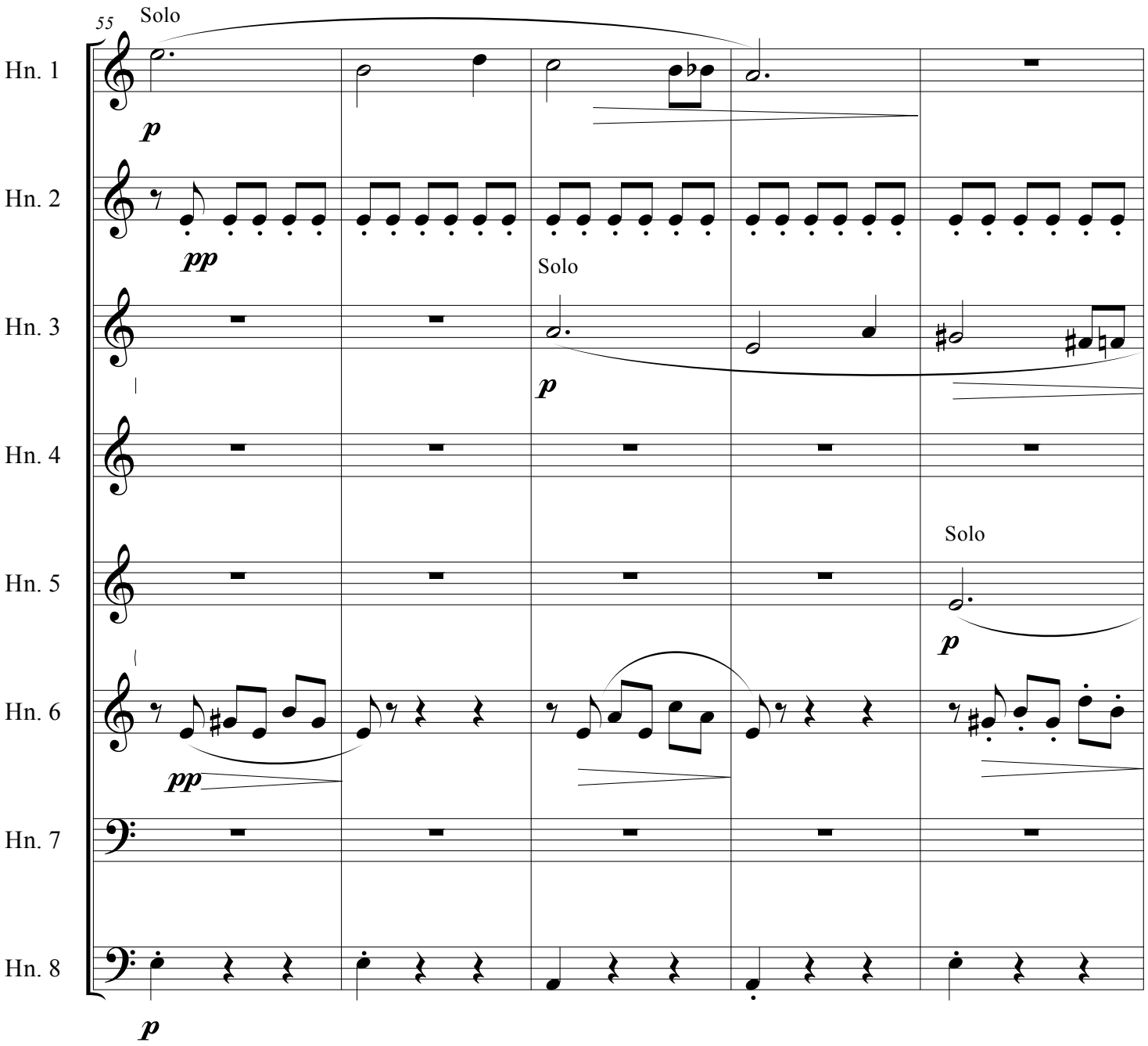

free-scores.com

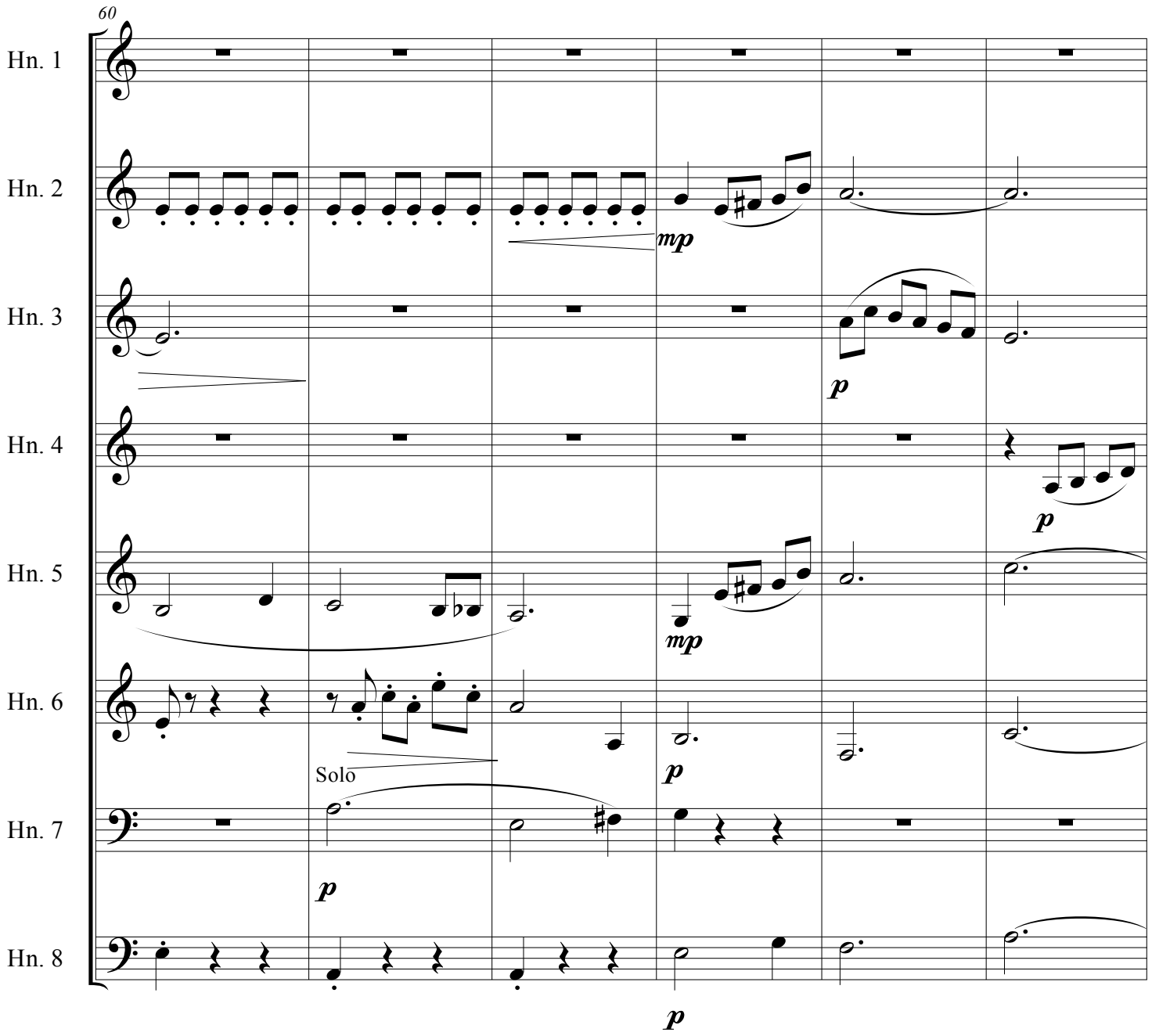

free-scores.com

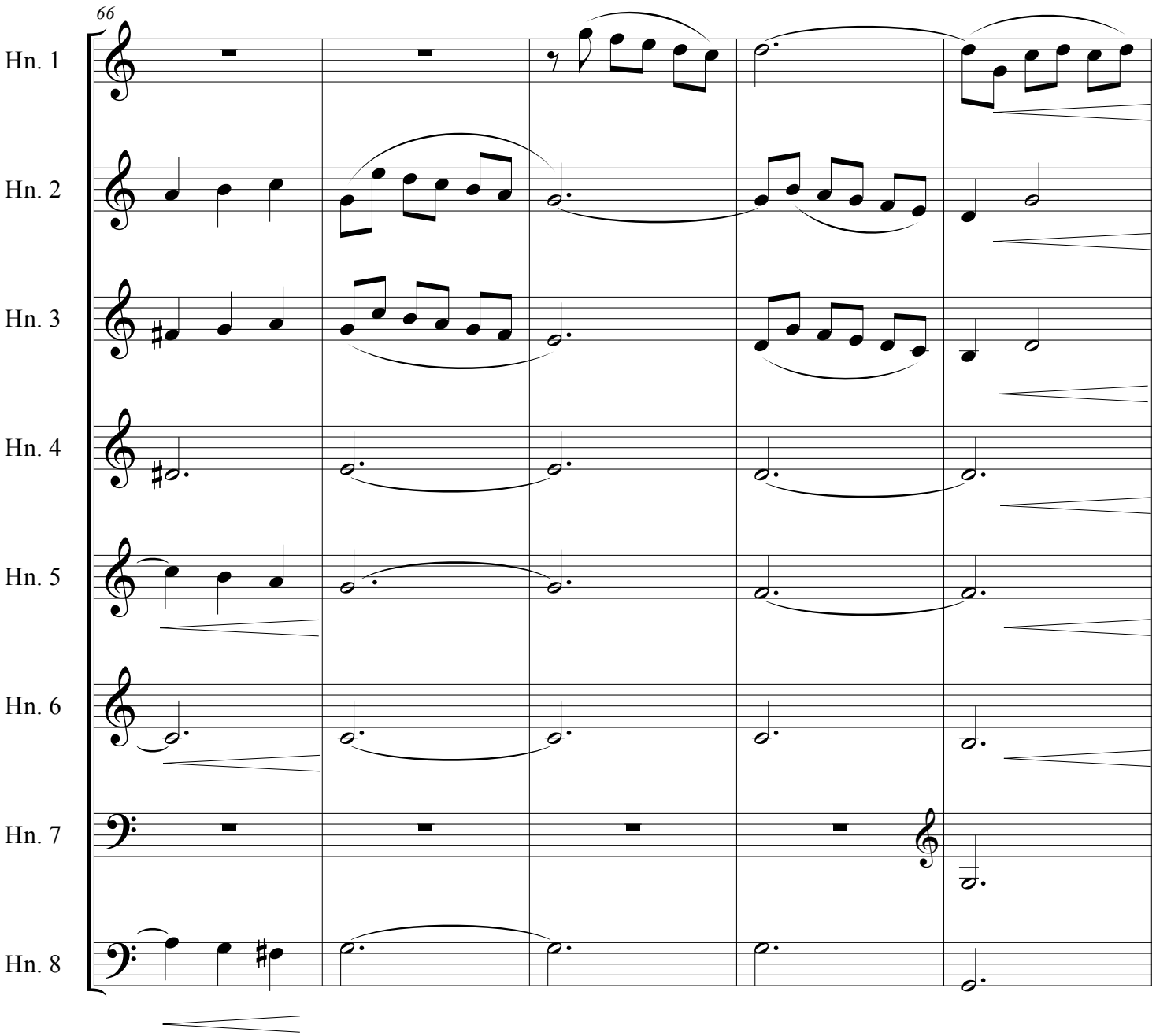

free-scores.com

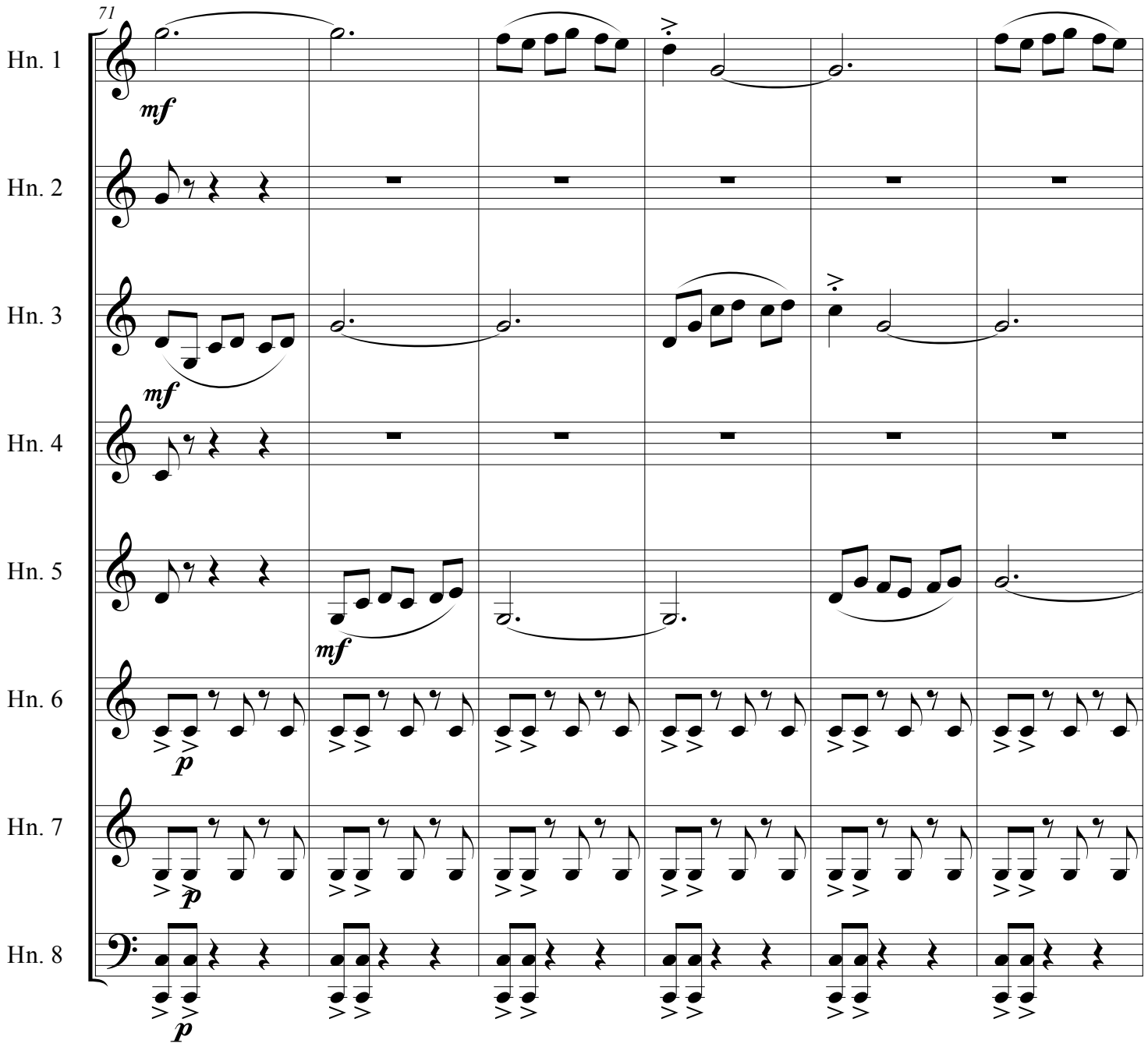

free-scores.com

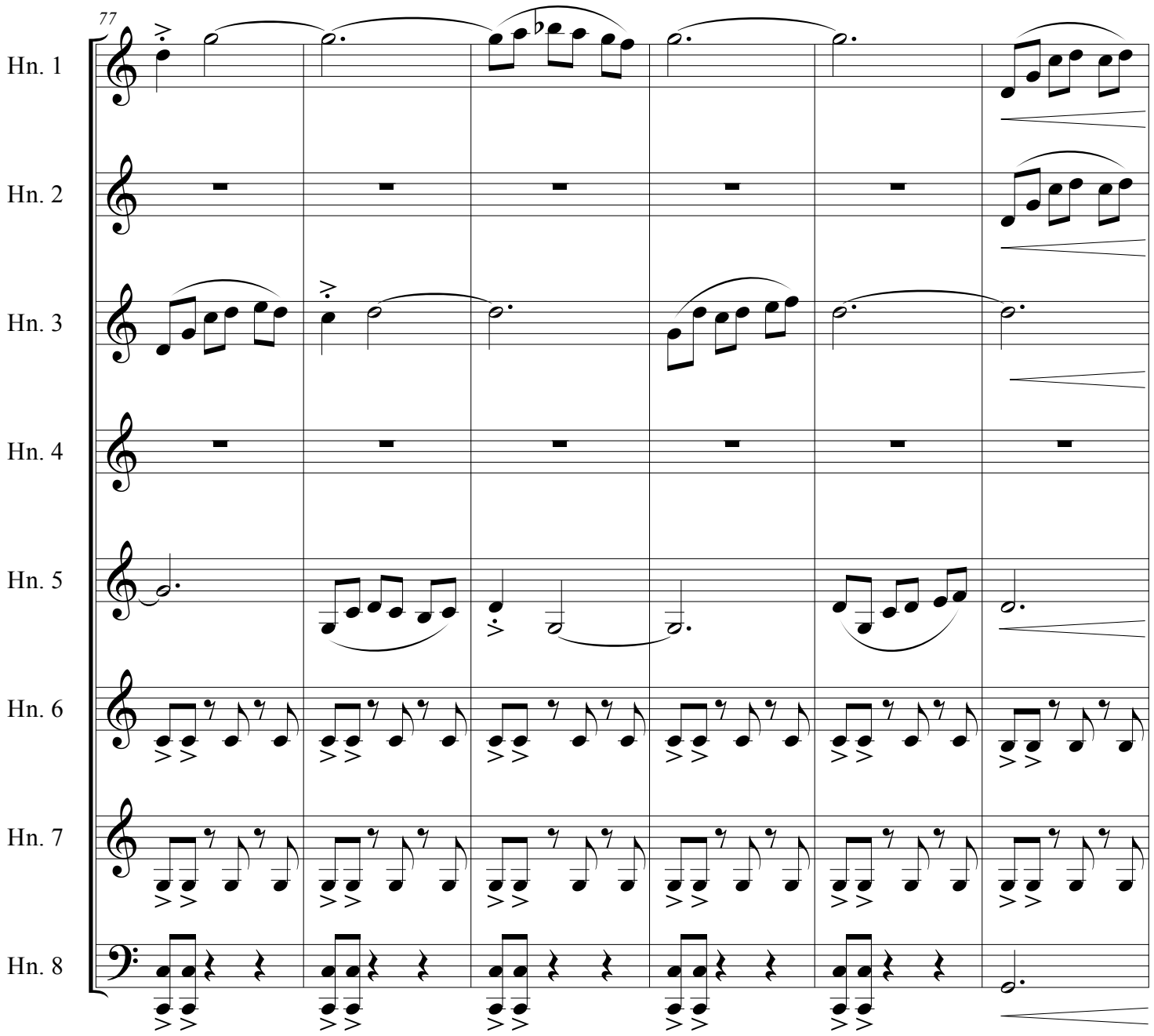

free-scores.com

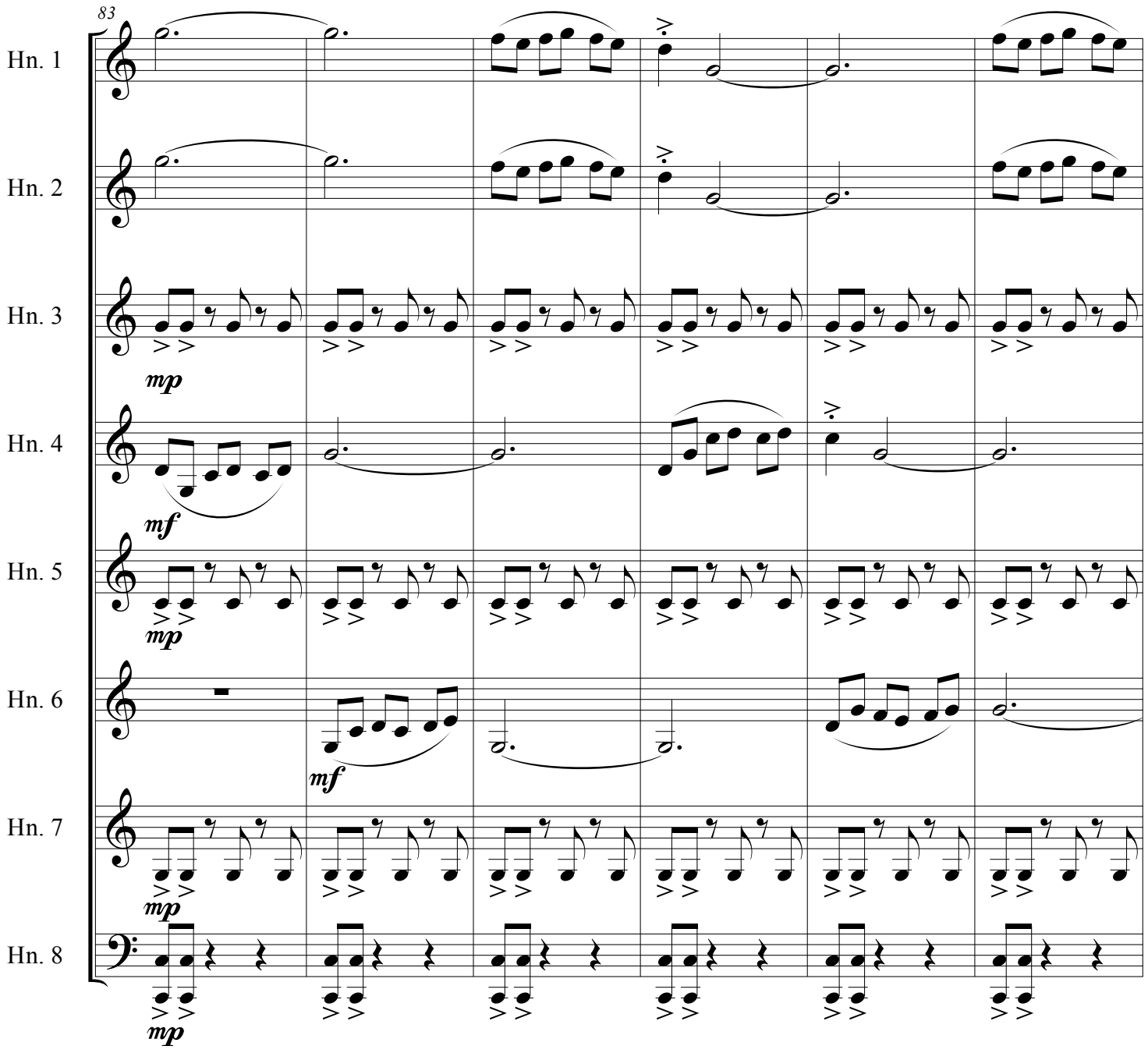

free-scores.com

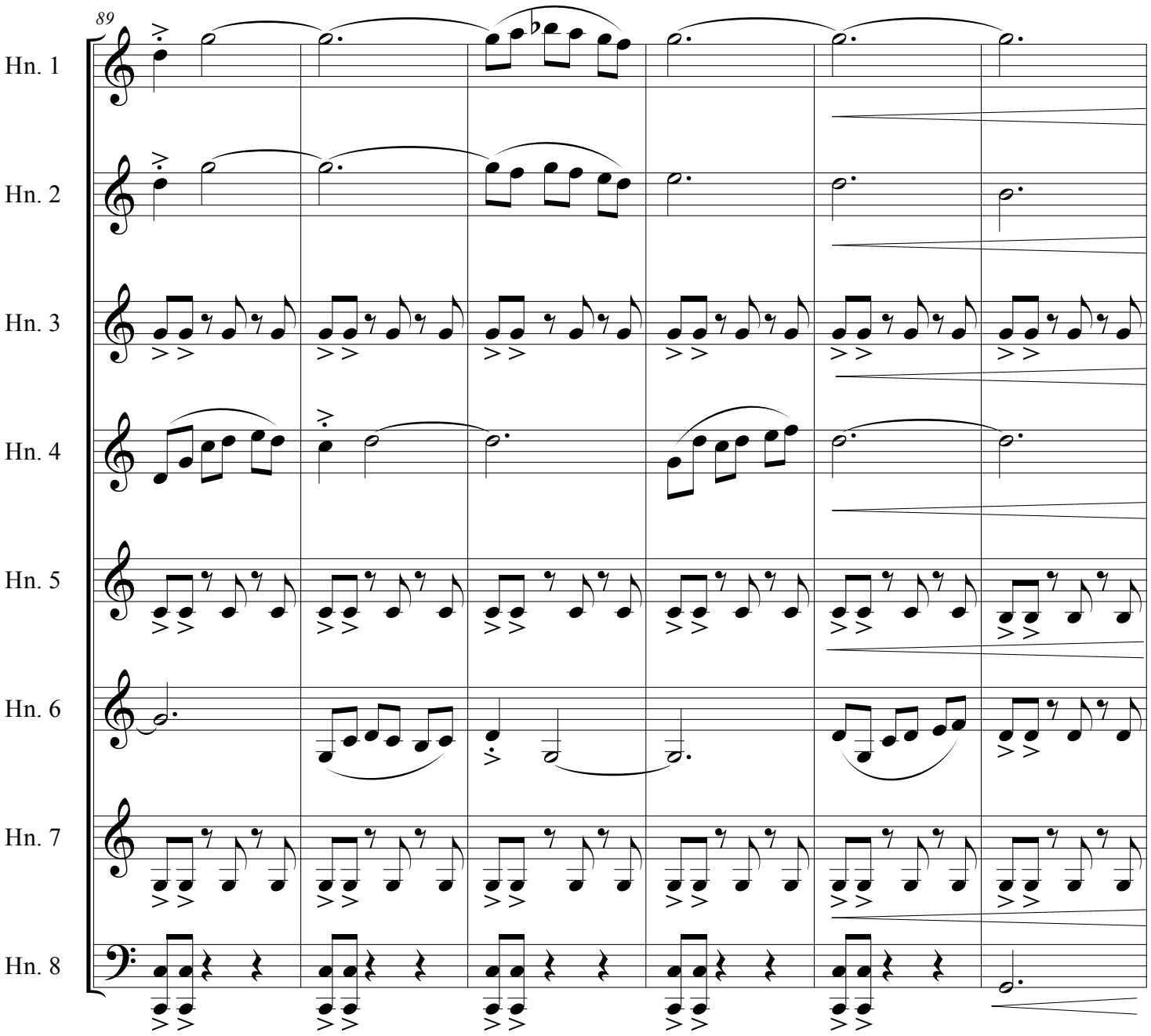

free-scores.com

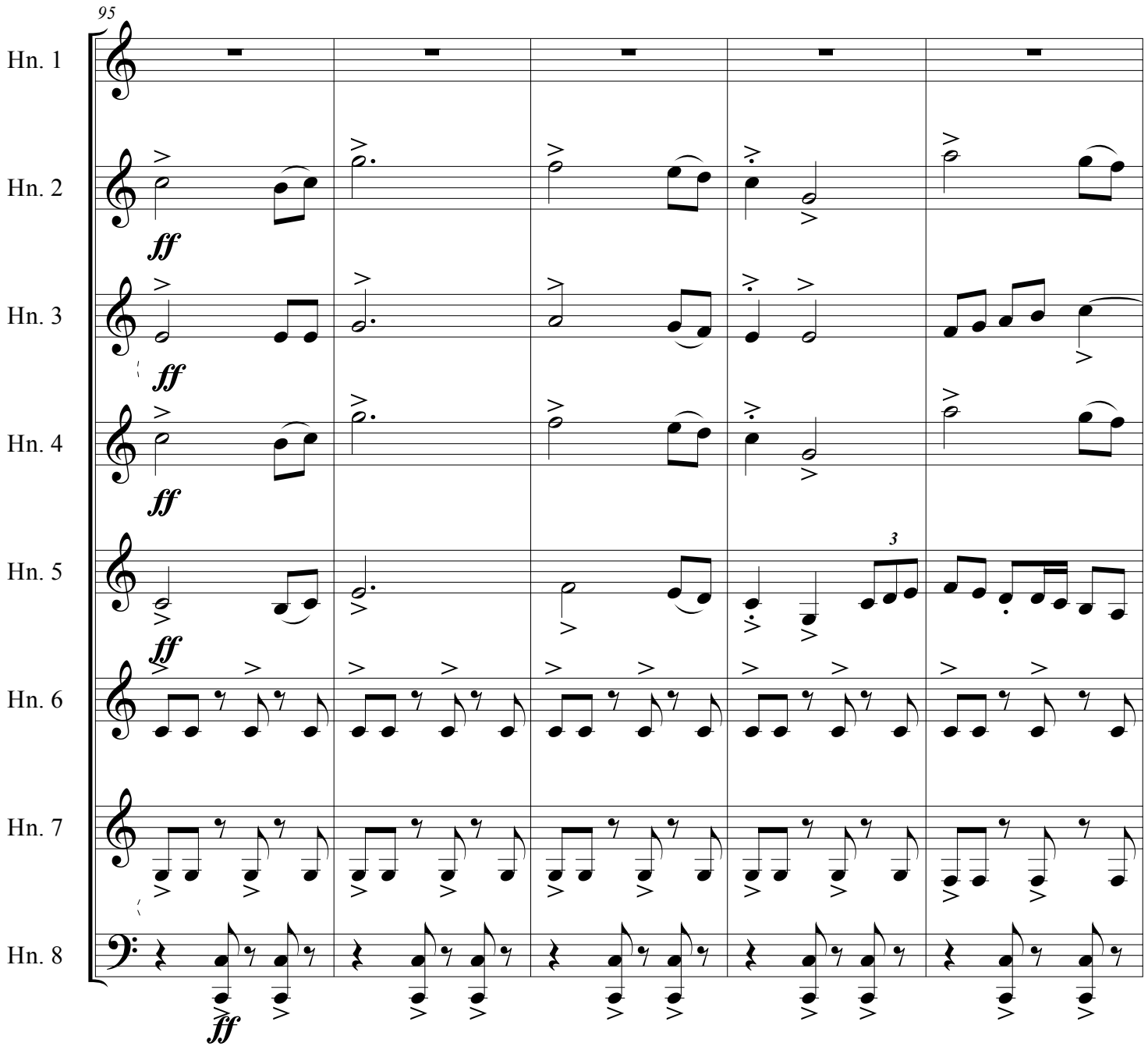

free-scores.com

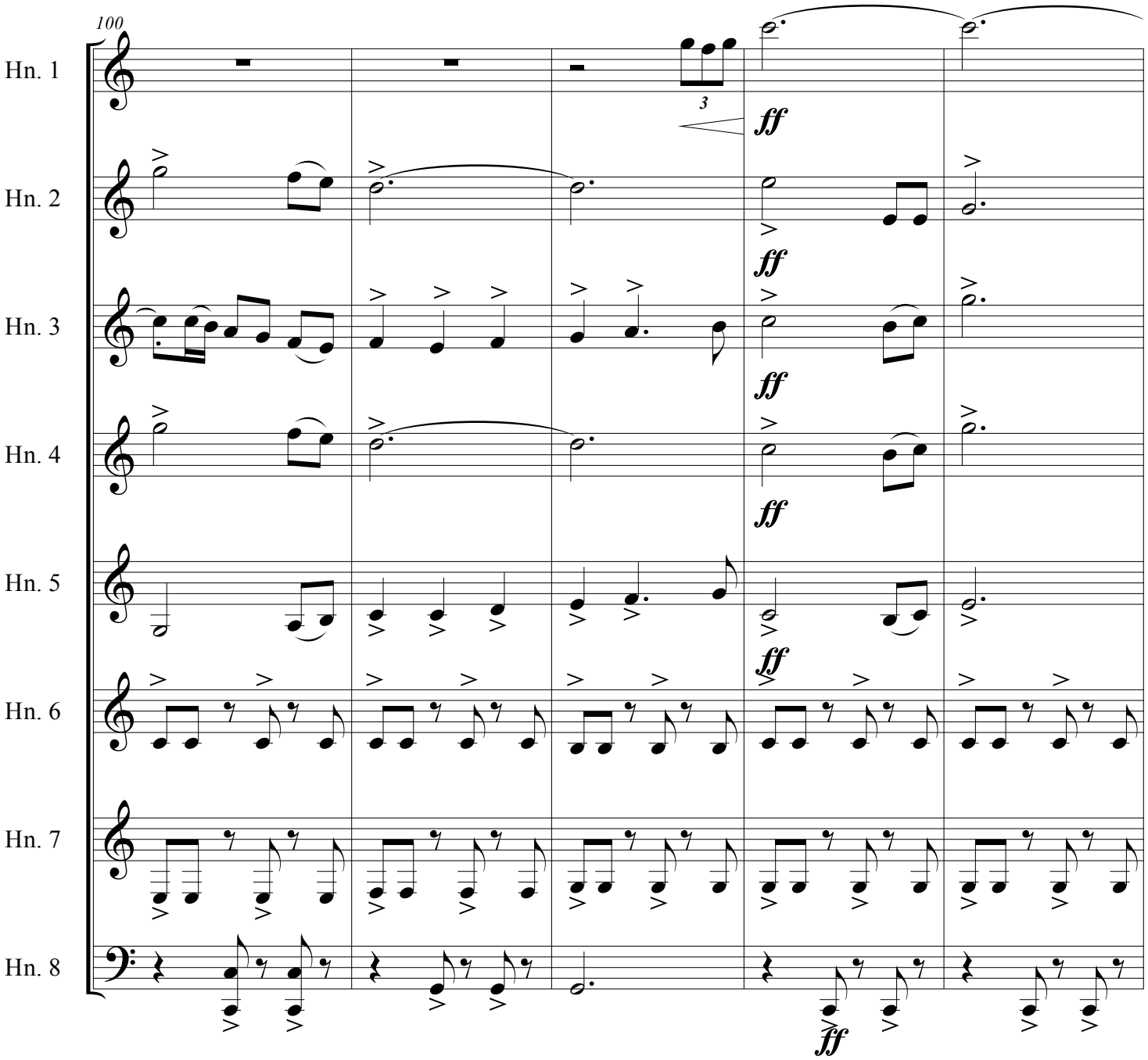

free-scores.com

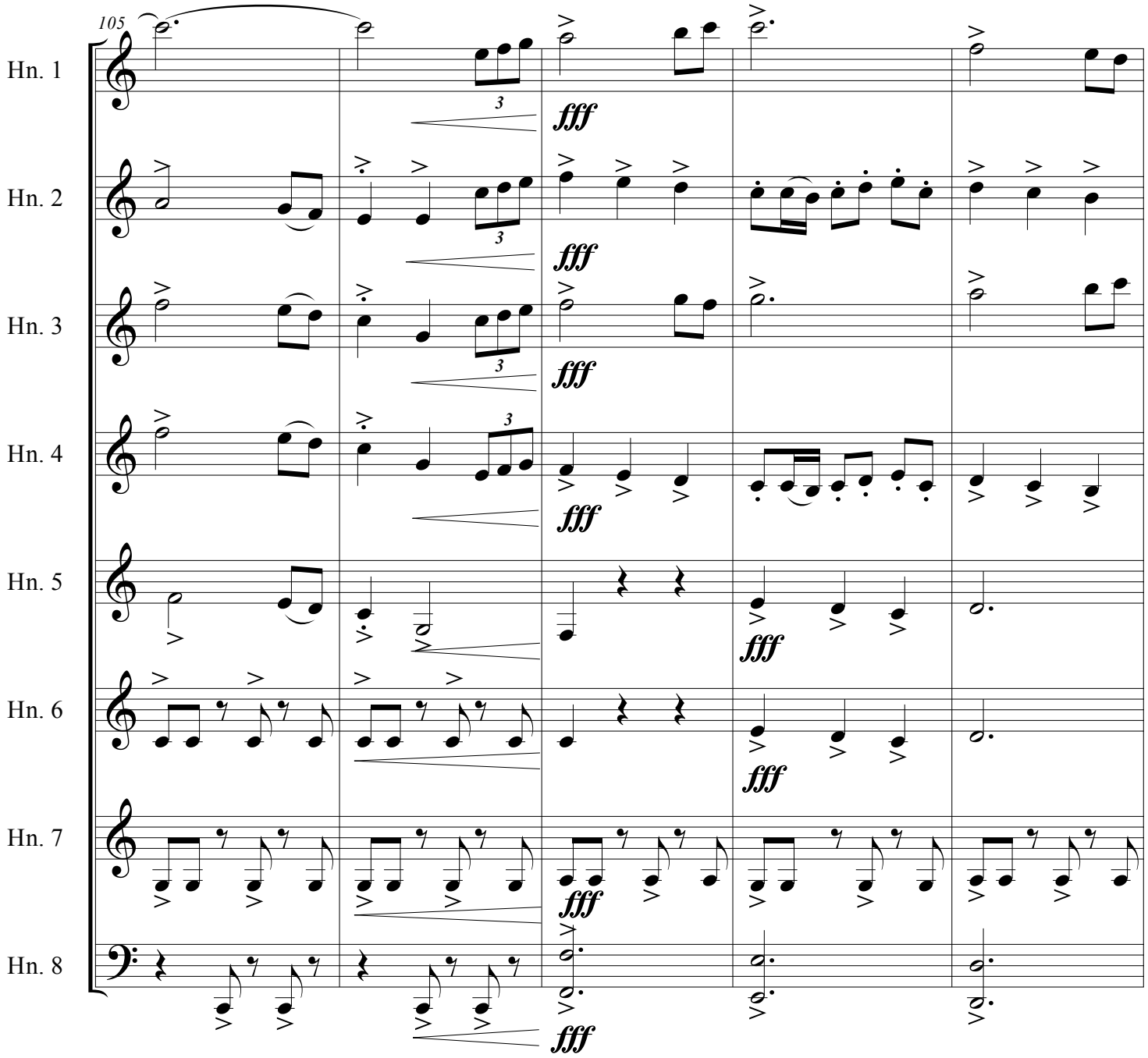

free-scores.com

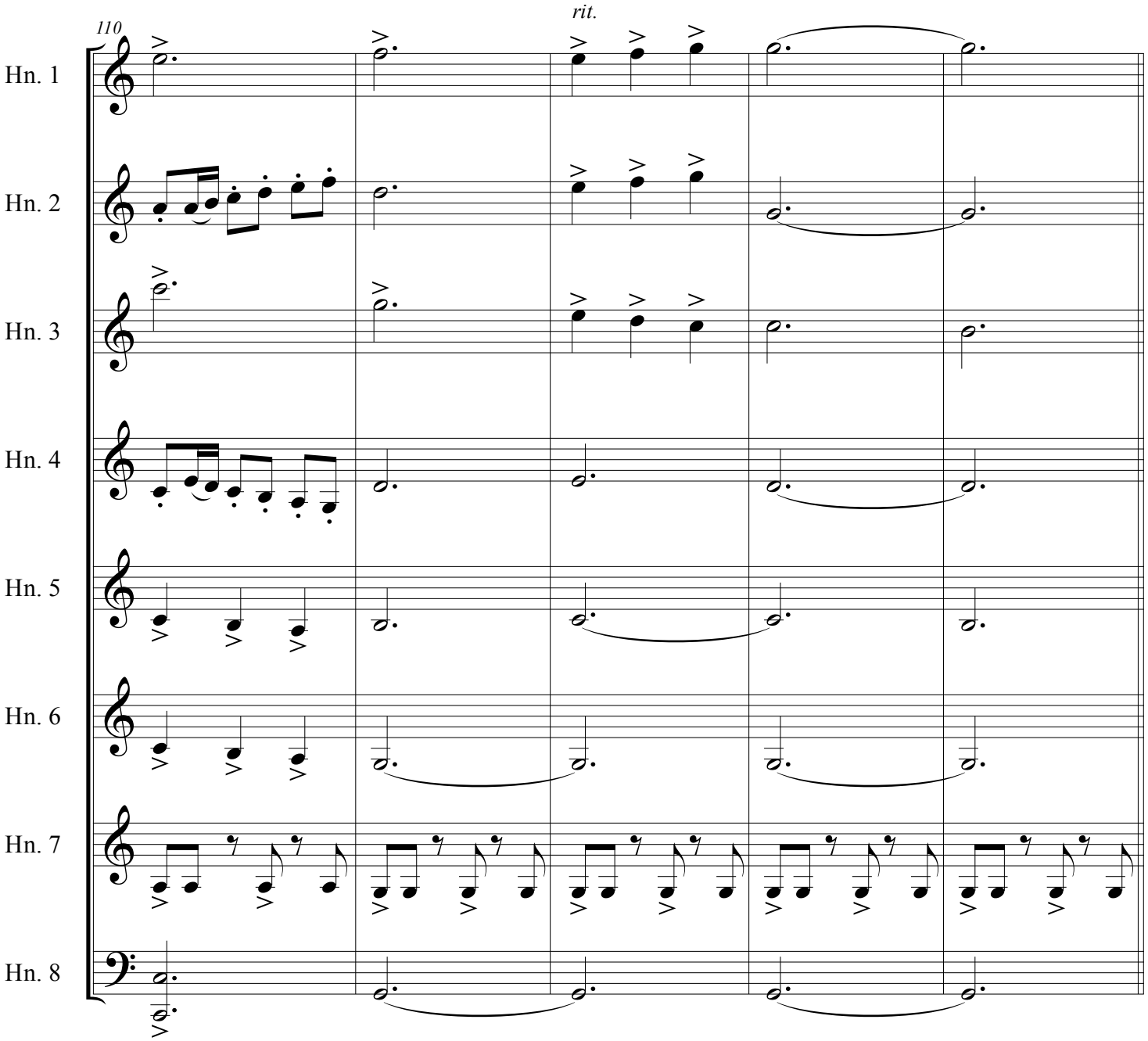

free-scores.com

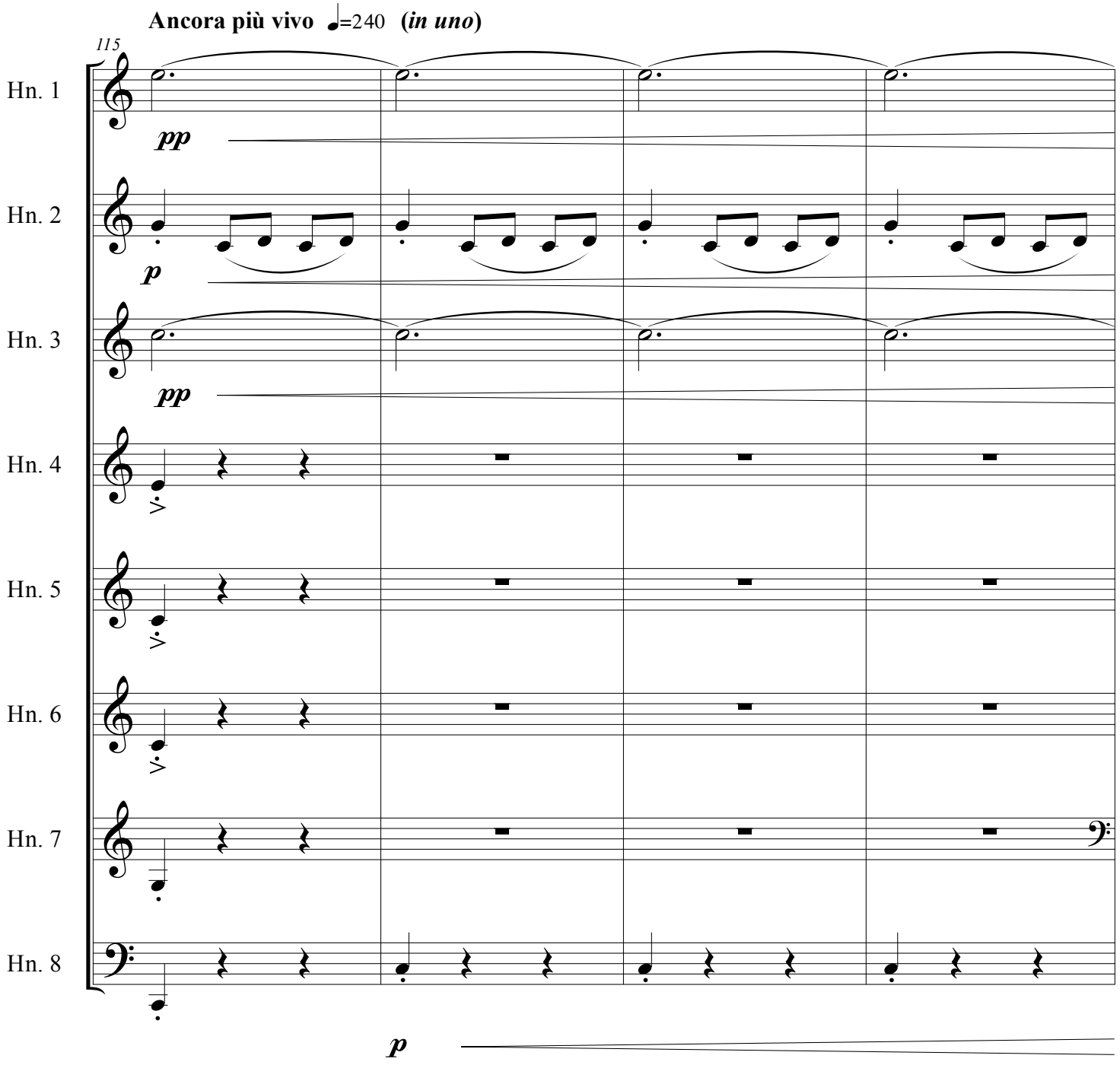

free-scores.com

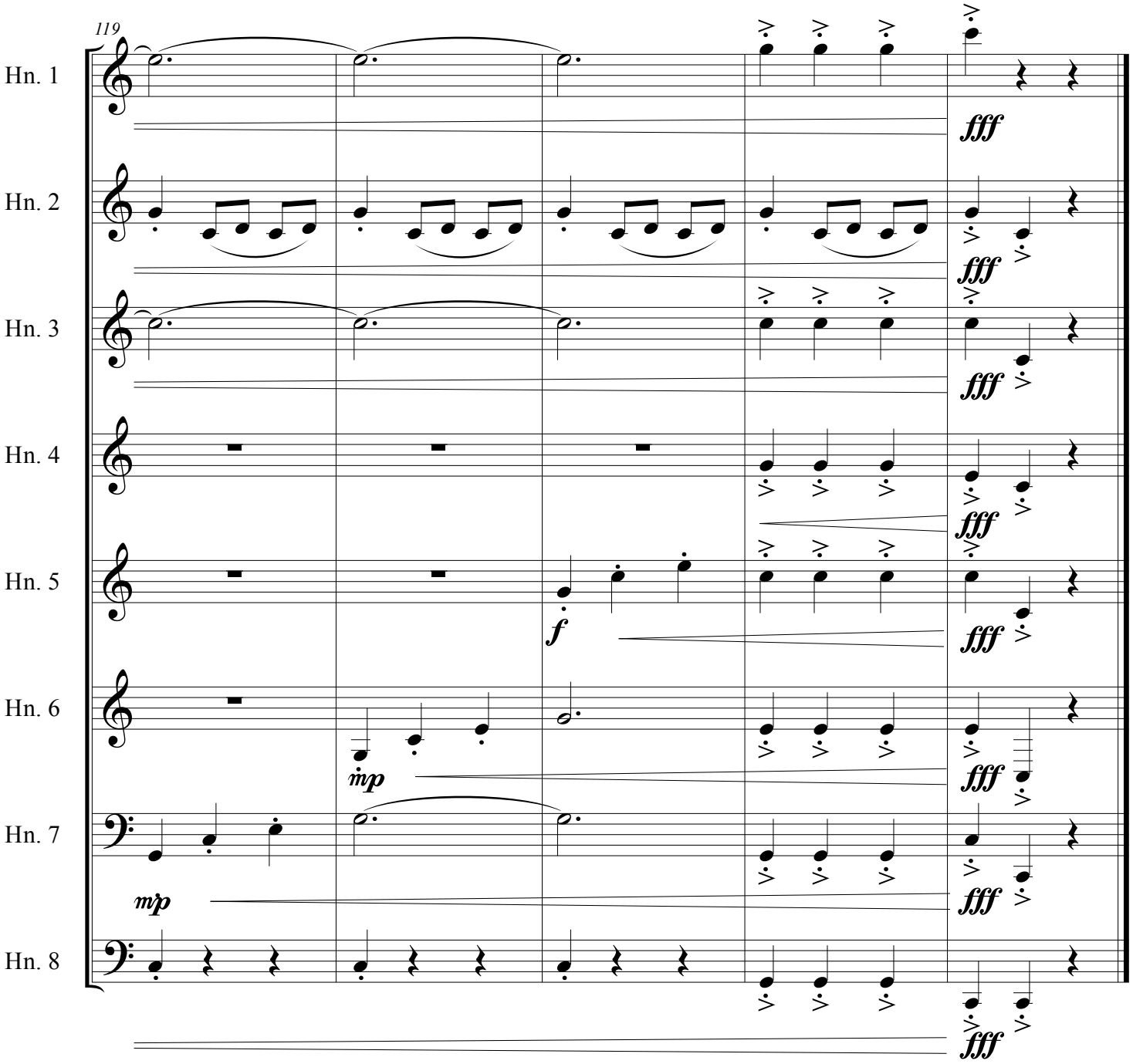

free-scores.com