Air Suisse

Erster Klavierunterricht in 100 Erholungen, no. 36

Carl Czerny

Allegretto moderato

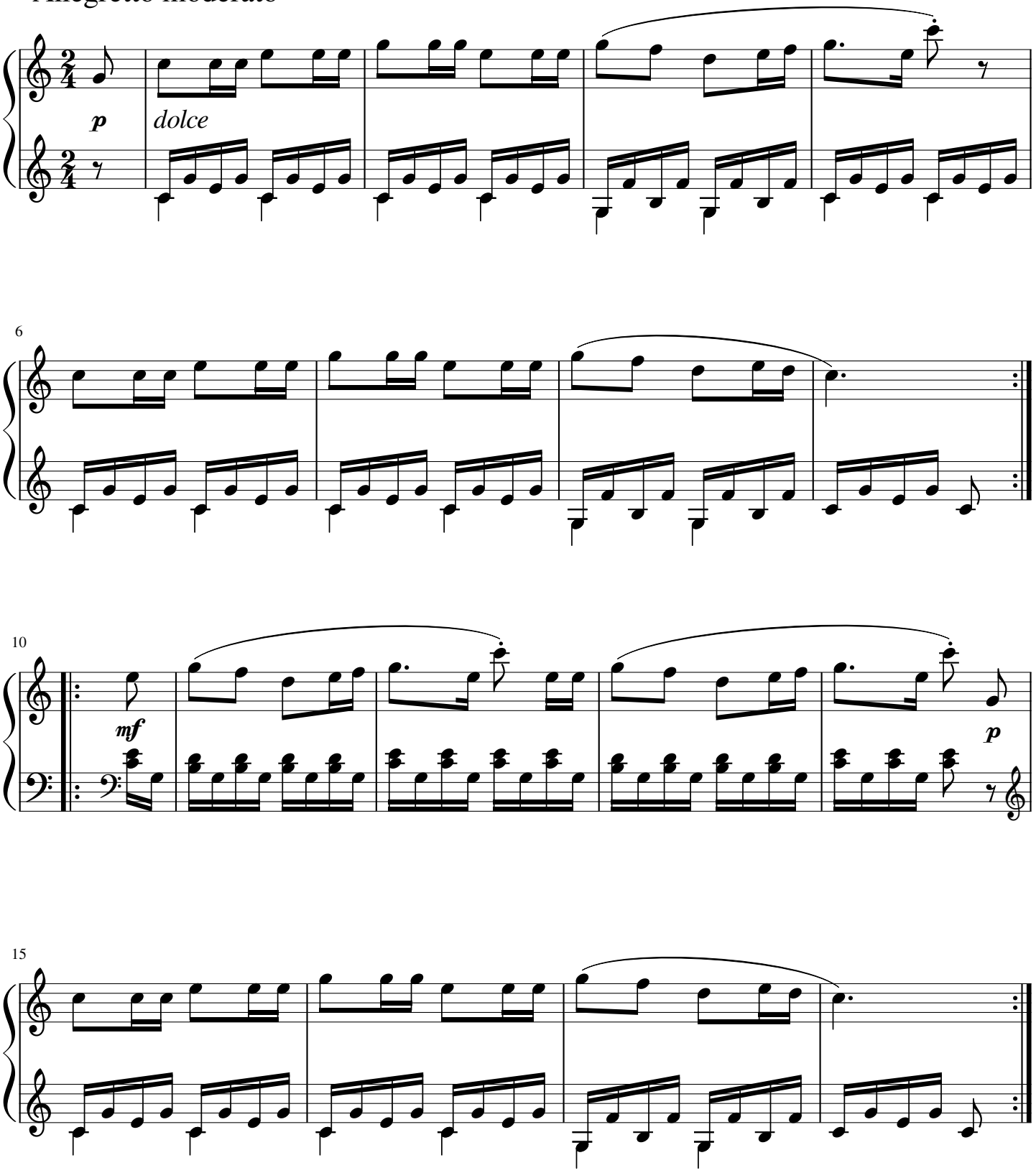

free-scores.com