

# Arnaud Codron

France

## About the artist

Né en 1973 (Pas-de-Calais), j'aime la musique, surtout le piano, tout ce qui est mélodieux, raffiné et pas compliqué. Fleuriste de métier, ceci complète mon caractère.

## About the piece

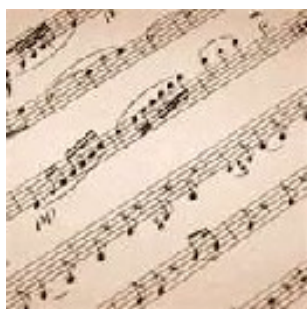

**Title:** SPLEEN [opus n°3]  
**Composer:** Codron, Arnaud  
**Licence:** Arnaud Codron  
**Instrumentation:** Piano solo  
**Style:** Contemporary

## Arnaud Codron on [free-scores.com](http://www.free-scores.com)

<http://www.free-scores.com/Download-PDF-Sheet-Music-irisfleurs.htm>

- Contact the artist
- Write feedback comments
- Share your MP3 recording
- Web page access with QR Code :

This work is not Public Domain. You must contact the artist for any use outside the private area.

# SPLEEN

de Codron Arnaud

Do  
Var. A  
• = 120  
*p*

Do Mim7 Fa Sol7 Do Sol/Si Lam7

Piano

FaM7 Sol7

FaM7 Mi7 DoM7 RéM7 Mim7 RéM7 RéM7/Sol Mim7/Sol

FaM7/Sol Sol7 Lam7 Sol7 Lam7

Rém7

Mi7

Rém7

Sol7

DoM7

Rém7

Sol7

DoM7

Lam7

Rém7

Mi7

DoM7

Solm7/Do
