

# Arnaud Codron

France

## About the artist

Né en 1973 (Pas-de-Calais), j'aime la musique, surtout le piano, tout ce qui est mélodieux, raffiné et pas compliqué. Fleuriste de métier, ceci complète mon caractère.

## About the piece

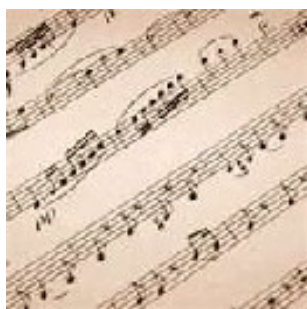

**Title:** Primaire [opus n°1]  
**Composer:** Codron, Arnaud  
**Licence:** Copyright © Arnaud Codron  
**Instrumentation:** Piano solo  
**Style:** Contemporary

## Arnaud Codron on [free-scores.com](http://www.free-scores.com)

<http://www.free-scores.com/Download-PDF-Sheet-Music-irisfleurs.htm>

- Contact the artist
- Write feedback comments
- Share your MP3 recording
- Web page access with QR Code :

This work is not Public Domain. You must contact the artist for any use outside the private area.

# Primaire

de CODRON Arnaud

♩ = 120

*Piano*

1

8

11

15

19

20

24

25
