

# fabrice cocorullo

France, rochegude

## Symphonie N° 3 Mouvement II

### About the artist

Hello to all music lovers, I wish you a pleasant time

**Artist page :** <https://www.free-scores.com/Download-PDF-Sheet-Music-cocorullo.htm>

### About the piece

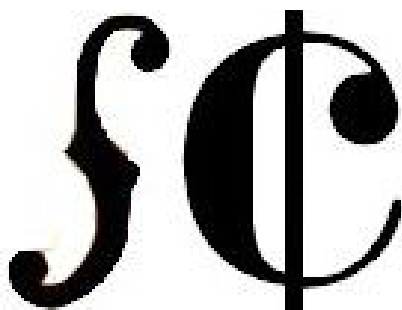

**Title:** Symphonie N° 3 Mouvement II  
**Composer:** cocorullo, fabrice  
**Copyright:** Copyright © fabrice cocorullo  
**Publisher:** cocorullo, fabrice  
**Instrumentation:** Symphonic Orchestra  
**Style:** Modern classical

fabrice cocorullo on [free-scores.com](https://www.free-scores.com)

This work is not Public Domain. You must contact the artist for any use outside the private area.

**Prohibited distribution on other website.**

- listen to the audio
- share your interpretation
- comment
- contact the artist

# Symphonie

## N° 3

Mouvement II

fabrice cocorullo

♩ = 96

♩ = 45

♩ = 126

Flûte

Hautbois

Clarinete en La

Clarinete Basse

Basson

Cornet en Sib

Cor en Fa

Trombone

Tuba

Cymbales

Caisse claire

Timbales

Violon 1

Violon 2

Alto 1

Alto 2

Violoncelle

Acc.....

Acc.....

Acc.....

Acc.....

3

3

9

3

8

Cym.

C.Cl.

Timb.

Vln.1

Vln.2

Alt.1

Vlc.

Cb.

8

15

Cym.

C.Cl.

Timb.

Vln.1

Vln.2

Alt.1

Vlc.

Cb.

8

21

Cym.

C.Cl.

Timb.

Vln.1

Vln.2

Alt.1

Vlc.

Cb.

26

Cor Fa

Cym.

C.Cl.

Timb.

Vln.1

Vln.2

Alt.1

Vlc.

Cb.

♩ = 96

RALL.....

34

Cnt. Sib

Cor Fa

Tbn.

Tba.

41

Cnt. Sib

Cor Fa

Tbn.

Tba.

♩ = 126

47

Cnt. Sib

Cor Fa

Tbn.

Tba.

8

8

Vln.1

Vln.2

Alt.1

Cb.

PIZZ

8

56

Vln.1

Vln.2

Alt.1

Alt.2

Vlc

Cb.

8

65

Vln.1  
Vln.2  
Alt.1  
Alt.2  
Vlc  
Cb.

8

72

Vln.1  
Vln.2  
Alt.1  
Alt.2  
Vlc  
Cb.

ARCCO

8

Fl. Htbs. Bsn. Cnt. Sib. Cor Fa. Tbn. Tba. Vln.2. Alt.1. Alt.2. Vlc. Cb.

87 88 89 90

PIZZ ARCCO

This musical score page, numbered 95, features a woodwind section with Flute (Fl.), Horns (Htbs.), Clarinet in A (Clar. La), and Bassoon (Bsn.). A brass section includes Contrabass (Cnt. Sib), Cor Anglais (Cor Fa), Trombone (Tbn.), and Tuba (Tba.). The string section consists of Violin 2 (Vln.2), two Alternating parts (Alt.1 and Alt.2), Viola (Vlc), and Cello (Cb.). The woodwinds and strings play a rhythmic pattern of eighth notes, while the brass instruments provide harmonic support with chords and occasional melodic lines. The Cello part includes performance markings for 'PIZZ' (pizzicato) and 'ARCCO' (arco).

101

Clar. La

Bsn.

Cnt. Sib

Cor Fa

Tbn.

Tba.

113

Vln.1  
Vln.2  
Alt.1  
Alt.2  
Vlc  
Cb.

8

♩ = 96

118

Vln.1  
Vln.2  
Alt.1  
Alt.2  
Vlc  
Cb.

8

134

Htbs.

Vln.1

Vln.2

Alt.1

Alt.2

Vlc

Cb.

PIZZ

PIZZ

PIZZ

PIZZ

ARCCO

138

Htbs.

Vln.1

Vln.2

Alt.1

Alt.2

Vlc

Cb.

ARCCO

PIZZ

ARCCO

ARCCO

PIZZ

ARCCO

ARCCO

PIZZ

ARCCO

Musical score for page 165, featuring woodwinds, brass, and strings. The score is in 4/4 time and includes the following parts:

- Hrbs. (Horn): Rests in the first three measures, then plays a quarter note in the fourth.
- Clar. La (Clarinet in La): Rests in the first three measures, then plays a quarter note in the fourth.
- Bsn. (Bassoon): Rests in the first three measures, then plays a quarter note in the fourth.
- Cnt. Sib (Cornet in Sib): Rests in all four measures.
- Cor Fa (Cor Anglais): Rests in all four measures.
- Tbn. (Trumpet): Rests in all four measures.
- Vln. 1 (Violin 1): Starts with a quarter note, followed by a quarter rest, then a triplet of eighth notes, and a 9-measure phrase.
- Vln. 2 (Violin 2): Starts with a quarter note, followed by a quarter rest, then a continuous eighth-note pattern.
- Alt. 1 (Alto 1): Rests in all four measures.
- Alt. 2 (Alto 2): Rests in all four measures.
- Vlc (Violoncello): Rests in all four measures.
- Cb. (Contrabass): Rests in all four measures.

169

174

182

186

190

Vln.1  
Vln.2  
Alt.1  
Alt.2  
Vlc  
Cb.

8

195

Timb.  
Vln.1  
Vln.2  
Alt.1  
Alt.2  
Vlc  
Cb.

8

Cnt. Sib

Cor Fa

Tbn.

Tba.

Cym.

C.Cl.

Timb.

Vln. 1

Vln. 2

Alt. 1

Alt. 2

Vlc.

Cb.

205

Cnt. Sib

Cor Fa

Tbn.

Tba.

212

Cnt. Sib

Cor Fa

Tbn.

Tba.

Vln.1

Vln.2

Alt.1

Alt.2

Vlc.

Cb.

235

- Htbs. (Horn in B-flat)
- Clar. La (Clarinet in A)
- Cl. basse (Clarinet in B-flat)
- Bsn. (Bassoon)
- Cnt. Sib (Cornet in B-flat)
- Cor Fa (Cor Anglais)
- Tbn. (Trumpet in B-flat)
- Tba. (Tuba)

The key signature is two sharps (D major). The score shows various rhythmic patterns, including triplets and sixteenth notes. The Clarinet in A part has a triplet of eighth notes in measure 239. The Clarinet in B-flat part has a triplet of eighth notes in measure 240. The Bassoon part has a triplet of eighth notes in measure 239. The Cornet in B-flat part has a triplet of eighth notes in measure 239. The Cor Anglais part has a triplet of eighth notes in measure 239. The Trumpet in B-flat part has a triplet of eighth notes in measure 239. The Tuba part has a triplet of eighth notes in measure 239.

241

- Fl. (Flute)
- Htbs. (Horn in B-flat)
- Clar. La (Clarinet in A)
- Cl. basse (Clarinet in B-flat)
- Bsn. (Bassoon)

The key signature is two sharps (D major). The score shows various rhythmic patterns, including triplets and sixteenth notes. The Flute part has a triplet of eighth notes in measure 241. The Horn in B-flat part has a triplet of eighth notes in measure 241. The Clarinet in A part has a triplet of eighth notes in measure 241. The Clarinet in B-flat part has a triplet of eighth notes in measure 241. The Bassoon part has a triplet of eighth notes in measure 241.

247

252

269

Fl.

Htbs.

Vln.1

Vln.2

Alt.1

Alt.2

Vlc

Cb.

ARCCO

ARCCO

8

274

Vln.1

Vln.2

Alt.1

Alt.2

Vlc

Cb.

8

288

298

Musical score for page 308, featuring parts for Htbs., Vln.1, Vln.2, Alt.1, Alt.2, Vlc., and Cb. The score includes various musical notations such as rests, notes, and complex rhythmic patterns.

The score is written in G major (one sharp) and 4/4 time. The instruments are:

- Htbs. (Horn): Mostly rests, with a few notes in the final measures.
- Vln.1 (Violin 1): Starts with a half note G, followed by a quarter rest, then a half note A. From measure 5, it plays a sixteenth-note triplet pattern (G-A-B) with a '9' below it, continuing through measure 7.
- Vln.2 (Violin 2): Starts with a half note G, followed by a quarter rest, then a half note A. From measure 5, it plays a sixteenth-note triplet pattern (G-A-B) with a '9' below it, continuing through measure 7.
- Alt.1 (Alto 1): Starts with a half note G, followed by a quarter rest, then a half note A. From measure 5, it plays a half note G, followed by a quarter rest, then a half note A.
- Alt.2 (Alto 2): Starts with a half note G, followed by a quarter rest, then a half note A. From measure 5, it plays a half note G, followed by a quarter rest, then a half note A.
- Vlc. (Viola): Starts with a half note G, followed by a quarter rest, then a half note A. From measure 5, it plays a half note G, followed by a quarter rest, then a half note A.
- Cb. (Cello): Starts with a half note G, followed by a quarter rest, then a half note A. From measure 5, it plays a half note G, followed by a quarter rest, then a half note A.

Fl.   
 Htbs.   
 Vln.1   
 Vln.2   
 Alt.1   
 Alt.2   
 Vlc   
 Cb.

8   
 3   
 9   
 9   
 9   
 8   
 9   
 8

Fl. Htbs. Vln.1 Vln.2 Alt.1 Alt.2 Vlc. Cb.

8 9 9 9 9 8

Fl.   
 Htbs.   
 Vln.1   
 Vln.2   
 Alt.1   
 Alt.2   
 Vlc   
 Cb.

328

Fl.

Htbs.

Clar. La

Cl. basse

Vln.1

Vln.2

Alt.1

Alt.2

Vlc

Cb.

Clar. La

Cl. basse

Vln.1

Vln.2

Alt.1

Alt.2

Vlc

Cb.

Clar. La

Cl. basse

Vln.1

Vln.2

Alt.1

Alt.2

Vlc

Cb.

Clar. La

Cl. basse

Vln.1

Vln.2

Alt.1

Alt.2

Vlc

Cb.

Clar. La

Cl. basse

Vln.1

Vln.2

Alt.1

Alt.2

Vlc

Cb.

Htbs.

Clar. La.

Vln. 1

Vln. 2

Alt. 1

Alt. 2

Vlc.

Cb.

8

9

9

9

8

s

Fl. Htbs. Clar. La. Vln.1 Vln.2 Alt.1 Alt.2 Vlc. Cb.

8

9

3

- Fl.** (Flute): Treble clef, 3/4 time signature. Features triplet eighth notes in the first two measures.
- Htbs.** (Horn): Treble clef, 3/4 time signature. Features triplet eighth notes in the first two measures.
- Clar. La** (Clarinet in A): Treble clef, 3/4 time signature. Features a trill in the first measure.
- Cl. basse** (Clarinet in B): Bass clef, 3/4 time signature. Features a trill in the first measure.
- Bsn.** (Bassoon): Bass clef, 3/4 time signature. Features a trill in the first measure.
- Cnt. Sib** (Cornet in B-flat): Treble clef, 3/4 time signature. Features a trill in the first measure.
- Cor Fa** (Trumpet in F): Treble clef, 3/4 time signature. Features a trill in the first measure.
- Tbn.** (Trombone): Bass clef, 3/4 time signature. Features a trill in the first measure.
- Vln.1** (Violin 1): Treble clef, 3/4 time signature. Features triplet eighth notes.
- Vln.2** (Violin 2): Treble clef, 3/4 time signature. Features triplet eighth notes.
- Alt.1** (Alto 1): Bass clef, 3/4 time signature. Features a trill in the first measure.
- Alt.2** (Alto 2): Bass clef, 3/4 time signature. Features a trill in the first measure.
- Vlc** (Viola): Bass clef, 3/4 time signature. Features a trill in the first measure.
- Cb.** (Cello): Bass clef, 3/4 time signature. Features a trill in the first measure.

# Flûte

# Symphonie

Mouvement II

## N° 3

fabrice cocorullo

♩ = 96      ♩ = 45      ♩ = 126      ♩ = 96

2      22      3      11      19      18

86      2      2

100      18      3      24      22      9      9

173      19      27      ♩ = 126

228      13

251      3

261      3      3      9      3

271      13      31

324      30      3

363      ♩ = 96      3

# Hautbois

# Symphonie

Mouvement II

N° 3

fabrice cocorullo

♩ = 96

♩ = 45

♩ = 126

♩ = 96

2 22 3 11 19

67 18 2

95 2 18 3 13

136

140

144 21

170 9 3 3

176 19 27 8

236

246

257

265

285

320

355

364

# Clarinete en La

# Symphonie

Mouvement II

N° 3

fabrice cocorullo

♩ = 96      ♩ = 45      ♩ = 126      ♩ = 96

2      22      3      11      19      28

95      3

105      10      3      24      21

169      9

175      19      27      8

237      3

250      22

285      44

338      11

360      ♩ = 96

# Clarinete Basse

# Symphonie

Mouvement II

N° 3

fabrice cocorullo

♩ = 96

♩ = 45 — ♩ = 126

♩ = 96

2 22 3 11 19

67 52 3 24 52 27 9

♩ = 126

237

243

249

255

261 22 44 3

334

341 17

♩ = 96

# Basson

# Symphonie

Mouvement II

N° 3

fabrice cocorullo

$\text{♩} = 96$

$\text{♩} = 45$  —  $\text{♩} = 126$

$\text{♩} = 96$

2 22 3 11 19

67 17

92 6

106 10 3 24 21

169 2 2 9

$\text{♩} = 126$   
180 19 27 9

241

249

257 22 77  $\text{♩} = 96$

365

# Cornet en Sib

# Symphonie

Mouvement II

## N° 3

fabrice cocorullo

Tempo markings:  $J = 96$ ,  $J = 45$ ,  $J = 126$ ,  $J = 96$ ,  $J = 126$ .

Measure numbers: 2, 22, 3, 3, 43, 18, 27, 3, 100, 10, 119, 3, 24, 155, 33, 200, 211, 11, 230, 237, 48, 2, 51, 3, 348, 9, 3, 7, 364.

# Cor en Fa

# Symphonie

## Mouvement II

## N° 3

fabrice cocorullo

♩ = 96      ♩ = 45      ♩ = 126      ♩ = 96

2      22      3

40      ♩ = 126      18      27

95      3      10

119      3      24

155      ♩ = 126      33

200

212      11

234      48

294      ♩ = 96      52      7

364

# Trombone

# Symphonie

## Mouvement II

## N° 3

fabrice cocorullo

♩ = 96      ♩ = 45      ♩ = 126      ♩ = 96

2      22      3

39

47      ♩ = 126      18      27      3

104      10      3      24

150

162      ♩ = 126      33

204

213      11

231      48      2

290      52

353      ♩ = 96      7

Tuba

Symphonie

Mouvement II

N° 3

fabrice cocorullo

♩ = 96

♩ = 45 — ♩ = 126

♩ = 96

2 22 3

8

39 18 27

8

94 3

8

107 10 3 24 52

8

202

8

212 11

8

232 48 77 2

8

Cymbales

Symphonie

Mouvement II

N° 3

fabrice cocorullo

♩ = 96                      ♩ = 45      ♩ = 126

2                      5

19

RALL.....

31

3                      3                      11                      19                      15                      34                      3

122

4                      3                      24                      52                      27                      4                      3                      57                      77                      2

Caisse claire

Symphonie

Mouvement II

N° 3

fabrice cocorullo

♩ = 96

♩ = 45      ♩ = 126

2

6

17

24

37

11 19 15 34 3 24

147

52 27 57 77 2

♩ = 96

3

Timbales

Symphonie

Mouvement II

N° 3

fabrice cocorullo

♩ = 96

♩ = 45    ♩ = 126

2 5

17

24

♩ = 96

3

37

11 19 15 34 3 24 51

198

♩ = 126

27 57 77 2

Violon 1

Symphonie

Mouvement II

N° 3

fabrice cocorullo

♩ = 96

♩ = 45  
Acc.....

♩ = 126

14

22

32

♩ = 96

♩ = 126

3

11

58

71

83

23

118

♩ = 96

128

133

PIZZ

ARCCO

140

PIZZ

ARCCO

PIZZ

ARCCO

16

333 <sup>s</sup>

337 <sup>s</sup>

341 <sup>s</sup>

347 <sup>s</sup>

351 <sup>s</sup>

355 <sup>s</sup>

359 <sup>s</sup>  $\text{♩} = 96$

365 <sup>s</sup>

# Violon 2

# Symphonie

## Mouvement II

## N° 3

fabrice cocorullo

♩ = 96

♩ = 45  
Acc.....

♩ = 126

14

23

♩ = 96

♩ = 126

49

63

76

94

113

♩ = 96

126

PIZZ

138

ARCCO PIZZ ARCCO PIZZ ARCCO

148

154

161

167

181

187

194

216

228

268

278

301

313

317

321

325 

330 

334 

338 

342 

348 

352 

356 

360 

# Alto 1

# Symphonie

## Mouvement II

## N° 3

fabrice cocorullo

*Alto 1*

♩ = 96

♩ = 45  
Acc.....

♩ = 126

♩ = 126

11

21

32

♩ = 96

♩ = 126

58

71

84

100

115

♩ = 96

124

136

PIZZ ARCCO PIZZ ARCCO PIZZ

297

311

325

341

357

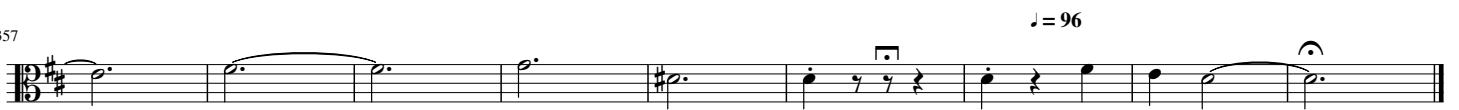

Alto 2

Symphonie

Mouvement II

N° 3

fabrice cocorullo

♩ = 96      ♩ = 45      ♩ = 126      ♩ = 96

2      22      3      11      14

64

74

92

109

122

132

143

165

183

189

195

♩ = 126

15

216

224

266

277

286

306

320

335

351

♩ = 96

Violoncelle

Symphonie

Mouvement II

N° 3

fabrice cocorullo

♩ = 96

♩ = 45

♩ = 126

Acc.....

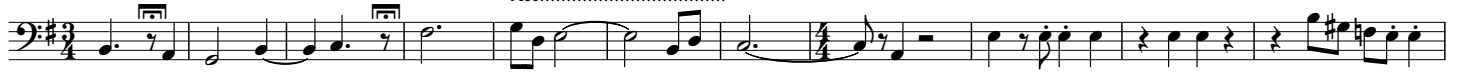

12

22

33

♩ = 96

67

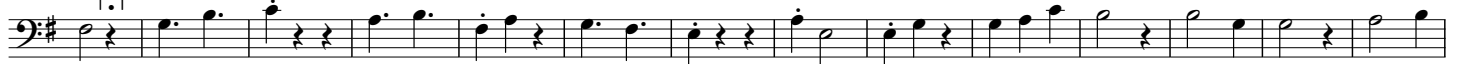

81

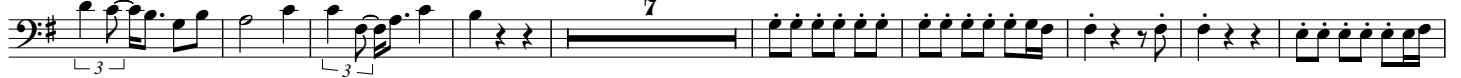

97

116

♩ = 96

126

134

143

157 13

181

193 ♩ = 126 15

218 34

262 PIZZ

273 ARCCO

281 8

301

316

332

349 ♩ = 96

365

# Contrebasse

# Symphonie

## N° 3

### Mouvement II

fabrice cocorullo

♩ = 96      ♩ = 45      ♩ = 126

2      5

18

28      3      11      PIZZ      ♩ = 96      ♩ = 126

55

68      ARCCO

80      3      7      PIZZ      ARCCO      PIZZ

98      ARCCO      8

116      ♩ = 96      3      4

129      PIZZ      ARCCO      3      ARCCO

139      PIZZ      ARCCO      PIZZ      ARCCO      7

157      13

181

192

$\text{♩} = 126$

15

217

227

31

PIZZ

268

ARCCO

279

25

316

332

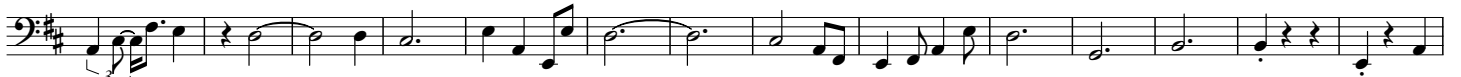

346

362

$\text{♩} = 96$

