

fabrice cocorullo

France, rochegude

Symphonie N°1 BlaBlyBlaBla !! Mouv.4

About the artist

Hello to all music lovers, I wish you a pleasant time

Artist page : <https://www.free-scores.com/Download-PDF-Sheet-Music-cocorullo.htm>

About the piece

Title: Symphonie N°1 BlaBlyBlaBla !! Mouv.4
Composer: cocorullo, fabrice
Copyright: Copyright © fabrice cocorullo
Publisher: cocorullo, fabrice
Instrumentation: Symphonic Orchestra
Style: Modern classical

fabrice cocorullo on [free-scores.com](https://www.free-scores.com)

This work is not Public Domain. You must contact the artist for any use outside the private area.

Prohibited distribution on other website.

- listen to the audio
- share your interpretation
- comment
- contact the artist

Symphonie
N°1
BlaBlyBlaBla !!

Mouv.IV

fabrice cocorullo

♩ = 120

Accel.

♩ = 165

Trompette en Do

Cor en Fa

Trombone

Tuba

Cymbale

Timbales

10

Trombone

Tuba

Cymbale

Timbales

17

Clarinette en La

Clarinette Basse

Basson

Contrebasson

Trompette en Do

Cor en Fa

Trombone

Tuba

Cymbale

Timbales

22 $\text{♩} = 120$

Clarinette en La

Clarinette Basse

Basson

Contrebasson

Trompette en Do

Cor en Fa

Trombone

Tuba

Cymbale

Timbales

Violon 2

Alto

Contrebasse

Clarinettes and Bassoon parts: Clarinette en La, Clarinette Basse, Basson, Contrebasson. Trumpet and Horn parts: Trompette en Do, Cor en Fa, Trombone, Tuba. Percussion: Timbales. String parts: Violon 1, Violon 2, Alto, Violoncelle, Contrebasse. The score shows a complex arrangement of notes and rests across four measures.

34

Trompette en Do

Cor en Fa

Trombone

Tuba

Tymbals

Violon 1

Violon 2

Alto

Violoncelle

Contrebasse

37

Trompette en Do

Cor en Fa

Trombone

Tuba

Tymbals

Violon 1

Violon 2

Alto

Violoncelle

Contrebasse

40

Clarinettes en La

Clarinettes Basse

Basson

Contrebasson

Trompette en Do

Cor en Fa

Trombone

Tuba

Timbales

Violon 1

Violon 2

Alto

Violoncelle

Contrebasse

44

Timbales

Violon 1

Violon 2

Alto

Violoncelle

Contrebasse

8

48

Timbales

Violon 1

Violon 2

Alto

Violoncelle

Contrebasse

8

This musical score page, numbered 51, is arranged in a standard orchestral format. It features the following instruments and parts:

This musical score page, numbered 54, is arranged in a standard orchestral layout. It features the following instruments and parts:

57

61

Clarinettes en La

Clarinettes Basse

Basson

Contrebasson

Cor en Fa

Trombone

Tuba

Triangle

64

Clarinettes en La

Clarinettes Basse

Basson

Contrebasson

Cor en Fa

Trombone

Tuba

Triangle

67

Clarinettes en La

Clarinettes Basse

Basson

Contrebasson

Cor en Fa

Trombone

Tuba

Triangle

70

Clarinet en La

Clarinette Basse

Basson

Contrebasson

Cor en Fa

Trombone

Tuba

Triangle

Tymbales

Contrebasse

78 $\text{♩} = 110$ $\text{♩} = 105$ $\text{♩} = 100$ $\text{♩} = 95$

Clarinette en La

Clarinette Basse

Basson

Triangle

Timbales

Violon 1

Violon 2

Alto

Violoncelle

Contrebasse

82 $\text{♩} = 85$

Clarinette en La

Clarinette Basse

Basson

Trompette en Do

Cor en Fa

Trombone

Tuba

Timbales

Violon 1

Violon 2

Alto

Violoncelle

Contrebasse

♩ = 120

88

Clarinettes and Bassoon: The Clarinet in B-flat (Clarinette en La) and Bassoon parts feature a triplet of eighth notes in the first measure, followed by a quarter rest. The Bassoon part includes a dynamic marking of *p* in the second measure. The Clarinet Bass (Clarinette Basse) part has a dynamic marking of *s* in the first measure.

Brass Section: The Trumpet in C (Trompette en Do), Horn in F (Cor en Fa), Trombone, and Tuba parts all begin with a half note followed by a quarter rest. The Tuba part includes a dynamic marking of *s* in the first measure.

Timbales: The Timbales part features a rhythmic pattern of eighth notes in the first measure, followed by a quarter rest.

String Section: The Violin 1 and Violin 2 parts begin with a triplet of eighth notes, followed by a half note. The Violin 1 part includes a dynamic marking of *p* in the second measure. The Viola (Alto) part starts with a half note followed by a quarter rest, then includes a *Pizz* (pizzicato) marking in the third measure. The Violoncello (Cello) and Double Bass (Contrebasse) parts begin with a half note followed by a quarter rest. The Double Bass part includes a dynamic marking of *s* in the first measure.

94

Clarinette en La

Violon 1

Violon 2

Alto

Violoncelle

Contrebasse

8

3

97

Clarinette en La

Clarinette Basse

Violon 1

Violon 2

Alto

Violoncelle

Contrebasse

8

3

3

101

Clarinette en La

Clarinette Basse

Violon 1

Violon 2

Alto

Violoncelle

Contrebasse

105

Clarinette en La

Clarinette Basse

Violon 1

Violon 2

Alto

Violoncelle

Contrebasse

J = 121

Accel.

baguette sur cercle caisse claire

109

Timbales

Violon 2

Alto

Violoncelle

Contrebasse

Arcco

Accel.

J = 165

114

Trompette en Do

Cor en Fa

Trombone

Tuba

baguette sur cercle caisse claire

Timbales

Violon 2

Alto

Violoncelle

Contrebasse

Trompette en Do

Cor en Fa

Trombone

Tuba

bague
sur
cercle caisse claire

Timbales

Violoncelle

Contrebasse

Trompette en Do

Cor en Fa

Trombone

Tuba

bague
sur
cercle caisse claire

Timbales

Violon 2

Alto

Violoncelle

Contrebasse

This musical score page, numbered 132, features a variety of instruments. The woodwind section includes Hautbois, Clarinette en La, Clarinette Basse, Basson, and Contrebasson. The brass section consists of Trompette en Do, Cor en Fa, Trombone, and Tuba. The percussion section includes baguette sur cercle caisse claire and Timbales. The string section includes Violon 1, Violon 2, Alto, Violoncelle, and Contrebasse. The score is written in G major (one sharp) and 4/4 time. The woodwinds and strings play melodic lines, while the brass and percussion provide harmonic support. The Hautbois part has a melodic line starting in measure 133. The Clarinette en La, Clarinette Basse, Basson, and Contrebasson parts play sustained notes. The Trompette en Do and Cor en Fa parts play melodic lines. The Trombone and Tuba parts play sustained notes. The baguette sur cercle caisse claire and Timbales parts play rhythmic patterns. The Violon 1 and Violon 2 parts play sustained notes. The Alto, Violoncelle, and Contrebasse parts play melodic lines.

Hautbois

baguette
sur
cerce caisse claire

Violon 1

Violon 2

Alto

Violoncelle

Contrebasse

- Flûte**: Flute part, starting with a rest in the first two measures and playing a melodic line in the third and fourth.
- Hautbois**: Oboe part, featuring a triplet in the first measure and a rhythmic pattern of eighth notes.
- Clarinete en La**: Clarinet in A part, with a rest in the first two measures and a melodic phrase in the third.
- Clarinete Basse**: Bass Clarinet part, with a rest in the first two measures and a melodic line in the third.
- Basson**: Bassoon part, with a rest in the first two measures and a melodic line in the third.
- Contrebasson**: Contrabassoon part, with a rest in the first two measures and a melodic line in the third.
- Trompette en Do**: Trumpet in D part, with a rest in the first two measures and a melodic phrase in the third.
- Cor en Fa**: Horn in F part, with a rest in the first two measures and a melodic line in the third.
- Trombone**: Trombone part, with a rest in the first two measures and a melodic line in the third.
- Tuba**: Tuba part, with a rest in the first two measures and a melodic line in the third.
- baguette sur cercle caisse claire**: Snare drum part, playing a steady eighth-note pattern.
- Violon 1**: Violin I part, with a rest in the first two measures and a melodic line in the third.
- Violon 2**: Violin II part, with a rest in the first two measures and a melodic line in the third.
- Alto**: Viola part, playing a rhythmic pattern of eighth notes.
- Violoncelle**: Violoncello part, playing a rhythmic pattern of eighth notes.
- Contrebasse**: Double Bass part, playing a rhythmic pattern of eighth notes.

143

Flûte

Hautbois

baguette sur cercle caisse claire

Violon 1

Violon 2

Alto

Violoncelle

Contrebasse

8

Flûte

Hautbois

Clarinette en La

Clarinette Basse

Basson

Contrebasson

Trompette en Do

Cor en Fa

Trombone

Tuba

baguette sur cercle caisse claire

Violon 1

Violon 2

Alto

Violoncelle

Contrebasse

Flûte

Hautbois

Clarinette en La

Clarinette Basse

Basson

Contrebasson

Trompette en Do

Cor en Fa

Trombone

Tuba

baguette sur cercle caisse claire

Alto

Violoncelle

Contrebasse

Flûte

Hautbois

Cor en Fa

Trombone

Tuba

baguette sur cercle caisse claire

Alto

Violoncelle

Contrebasse

155

Flûte

Hautbois

Cor en Fa

Trombone

Tuba

baguette sur cercle caisse claire

Alto

Violoncelle

Contrebasse

Flûte

Hautbois

Cor en Fa

Trombone

Tuba

baguette sur cercle caisse claire

Alto

Violoncelle

Contrebasse

165

Clarinette en La

Clarinette Basse

Basson

baguette sur cercle caisse claire

Violon 1

Violon 2

Alto

Violoncelle

168

Clarinette en La

Clarinette Basse

Basson

baguette sur cercle caisse claire

Violon 1

Violon 2

Alto

Violoncelle

171

Clarinette en La

Clarinette Basse

Basson

baguette sur cercle caisse claire

Violon 1

Violon 2

Alto

Violoncelle

174

Clarinette en La

Clarinette Basse

Basson

baguette sur cercle caisse claire

Violon 1

Violon 2

Alto

Violoncelle

Clarinette en La

Clarinette Basse

Basson

baguette sur
cercle caisse claire

Violon 1

Violon 2

Alto

Violoncelle

Trompette en Do

Cor en Fa

Trombone

Tuba

bâchette sur cecle caisse claire

Violon 1

Violon 2

Alto

Violoncelle

Contrebasse

Trompette en Do

Cor en Fa

Trombone

Tuba

bague sur
cerce caisse claire

Cymbale

Timbales

Violon 1

Violon 2

Alto

Violoncelle

Contrebasse

Trompette en Do

Cor en Fa

Trombone

Tuba

bague sur
cercle caisse claire

Cymbale

Timbales

Violon 1

Violon 2

Alto

Violoncelle

Contrebasse

193

Trompette en Do

Cor en Fa

Trombone

Tuba

baguette sur cercle caisse claire

Cymbale

Timbales

Violon 1

Violon 2

Alto

Violoncelle

Contrebasse

This musical score page, numbered 196, features a variety of instruments. The woodwind section includes Clarinette en La, Clarinette Basse, Basson, and Contrebasson. The brass section consists of Trompette en Do, Cor en Fa, Trombone, and Tuba. The percussion section includes baguette sur cercle caisse claire, Cymbale, and Timbales. The string section includes Violon 1, Violon 2, Alto, Violoncelle, and Contrebasse. The score is written in a key signature of one sharp (F#) and a common time signature (C). The woodwinds and strings have significant activity, with many notes and rests. The brass instruments have fewer notes, often playing sustained chords or short phrases. The percussion parts are rhythmic, with the baguette and cymbal providing a steady accompaniment.

200

Contrebasson

baguette sur cercle caisse claire

Violon 2

Alto

Violoncelle

Contrebasse

203

Contrebasson

baguette sur cercle caisse claire

Violon 2

Alto

Violoncelle

Contrebasse

Flûte

Hautbois

Clarinette en La

Clarinette Basse

Basson

Contrebasson

Trompette en Do

Cor en Fa

Trombone

Tuba

bague sur cercle caisse claire

Violon 2

Alto

Violoncelle

Contrebasse

Clarinete en La

baguette
sur
cerce caisse claire

Violon 2

Alto

Violoncelle

Contrebasse

Flûte

Clarinette en La

Clarinette Basse

Basson

Contrebasson

Trompette en Do

Cor en Fa

Trombone

Tuba

baguette sur cercle caisse claire

Violon 2

Alto

Violoncelle

Contrebasse

Flûte

Hautbois

Clarinette en La

Clarinette Basse

Basson

Contrebasson

Trompette en Do

Cor en Fa

Trombone

Tuba

baguette sur cercle caisse claire

Timbales

Alto

Violoncelle

Contrebasse

218

Clarinette en La

Basson

baguette sur cercle caisse claire

Timbales

Alto

Violoncelle

Contrebasse

221

Clarinette en La

Basson

baguette sur cercle caisse claire

Timbales

Alto

Violoncelle

Contrebasse

♩ = 160

Rall

224

Clarinettes en La

Basson

baguette sur cercle caisse claire

Timbales

Violon 1

Violon 2

Alto

Violoncelle

Contrebasse

8

227

$\text{♩} = 120$

$\text{♩} = 125$

230 $\text{♩} = 130$ $\text{♩} = 135$ $\text{♩} = 132$
 Accel.

Clarinette en La

Clarinette Basse

Basson

Contrebasson

Trompette en Do

Cor en Fa

Trombone

Tuba

baguette sur cercle caisse claire

Timbales

Violon 1

Violon 2

Alto

Violoncelle

Contrebasse

This musical score page, numbered 233, is divided into two systems. The first system includes the woodwind section with Clarinette en La, Clarinette Basse, Basson, and Contrebasson. The second system includes the brass and percussion section with Trompette en Do, Cor en Fa, Trombone, and Tuba, followed by percussion instruments: baguette sur cercle caisse claire and Timbales. The third system includes the string section with Violon 1, Violon 2, Alto, Violoncelle, and Contrebasse. The score is written in a key signature of one sharp (F#) and a common time signature (C). The woodwinds and strings are mostly silent, while the brass and percussion are active. The Clarinette Basse, Basson, and Contrebasson parts have an '8' below their staves, indicating an octave shift. The Trompette en Do, Cor en Fa, Trombone, and Tuba parts also have an '8' below their staves. The percussion parts are written on a grand staff with a common time signature. The string parts are written on a grand staff with a common time signature.

- Flûte**: Treble clef, key signature of one sharp (F#).
- Hautbois**: Treble clef, key signature of one sharp (F#).
- Clarinete en La**: Treble clef, key signature of three sharps (F#, C#, G#).
- Clarinete Basse**: Treble clef, key signature of two flats (Bb, Eb).
- Basson**: Bass clef, key signature of one sharp (F#).
- Contrebasson**: Bass clef, key signature of one sharp (F#).
- Trompette en Do**: Treble clef, key signature of one sharp (F#).
- Cor en Fa**: Treble clef, key signature of one sharp (F#).
- Trombone**: Bass clef, key signature of one sharp (F#).
- Tuba**: Bass clef, key signature of one sharp (F#).
- baguette sur cercle caisse claire**: Percussion, no key signature.
- Timbales**: Bass clef, no key signature.
- Violon 1**: Treble clef, key signature of one sharp (F#).
- Violon 2**: Treble clef, key signature of one sharp (F#).
- Alto**: Alto clef, key signature of one sharp (F#).
- Violoncelle**: Bass clef, key signature of one sharp (F#).
- Contrebasse**: Bass clef, key signature of one sharp (F#).

Flûte

Hautbois

Clarinette en La

Clarinette Basse

Basson

Contrebasson

Trompette en Do

Cor en Fa

Trombone

Tuba

baguette sur cercle caisse claire

Timbales

Violon 1

Violon 2

Alto

Violoncelle

Contrebasse

Flûte

Symphonie
N°1
BlaBlyBlaBla !!

Mouv.IV

fabrice cocorullo

Hautbois

Symphonie
N°1
BlaBlyBlaBla !!

Mouv.IV

fabrice cocorullo

Clarinete en La

Symphonie
N°1
BlaBlyBlaBla !!

Mouv.IV

fabrice cocorullo

Clarinete Basse

Symphonie
N°1
BlaBlyBlaBla !!

Mouv.IV

fabrice cocorullo

♩ = 120

8 10

♩ = 120

22 6 6

40 11 3 3

60 3 3 3

65 3 3 3

69 3 3 3

77 ♩ = 115 ♩ = 110 ♩ = 105 ♩ = 100 ♩ = 95 ♩ = 85

83 3 3 3 ♩ = 120 8

99 3

105 ♩ = 121 3

116 17 6 6 11

161

3 3

170

3 3

174

3 3 3

178

3 17

200

6 6 10 $J = 160$

227

$J = 120$ $J = 125$ $J = 130$

231

$J = 135$ $J = 132$

237

$J = 203$

249

$J = 203$

Basson

Symphonie
N°1
BlaBlyBlaBla !!

Mouv.IV

fabrice cocorullo

♩ = 120

10

22

♩ = 120

6

34

6

11

3

3

59

66

70

♩ = 115

♩ = 110

79

♩ = 105

♩ = 100

♩ = 95

♩ = 85

86

♩ = 120

♩ = 121

18

116

17

6

6

11

161

170

2

175

179

207

217

222

228

239

252

Contrebasson

Symphonie
N°1
BlaBlyBlaBla !!

Mouv.IV

fabrice cocorullo

75 $\text{♩} = 110$ $\text{♩} = 100$ $\text{♩} = 85$ $\text{♩} = 120$ $\text{♩} = 121$
 $\text{♩} = 115$ $\text{♩} = 105$ $\text{♩} = 95$ 9 18

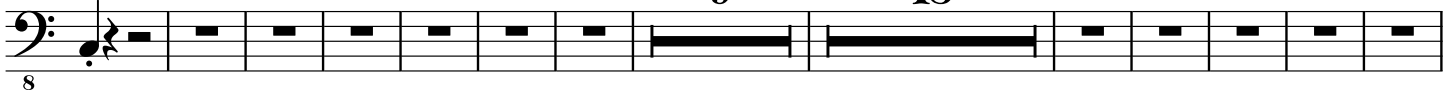

8

114 17 6 6

8

150 11 8 26

8

200

8

203

8

208 6 10 $\text{♩} = 160$ $\text{♩} = 120$

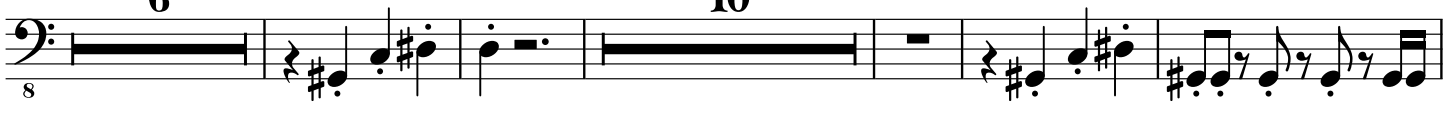

8

229 $\text{♩} = 125$ $\text{♩} = 130$ $\text{♩} = 135$ $\text{♩} = 132$

8

237

8

244

8

254 $\text{♩} = 203$

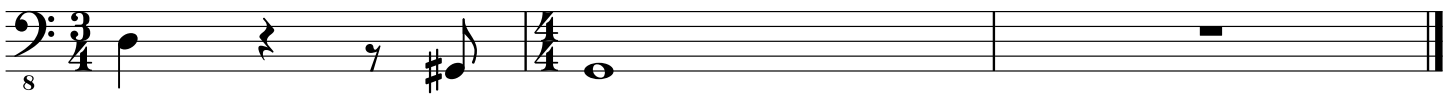

8

Trompette en Do

Symphonie

N°1

BlaBlyBlaBla !!

Mouv.IV

fabrice cocorullo

♩ = 120

9

17

3

25

♩ = 120

6

37

11

54

8 13

♩ = 115 ♩ = 105 ♩ = 95 3

♩ = 110 ♩ = 100 ♩ = 85 3

85

2 18

♩ = 120 ♩ = 121

114

6

♩ = 165

129

133

6 6

Cor en Fa

Symphonie

N°1

BlaBlyBlaBla !!

Mouv.IV

fabrice cocorullo

$J = 120$

$J = 120$

$J = 115$ $J = 110$ $J = 105$ $J = 100$ $J = 95$ $J = 85$

157

163

190

196

214

233

241

253

Trombone

Symphonie
N°1
BlaBlyBlaBla !!

Mouv.IV

fabrice cocorullo

♩ = 120

14

20

♩ = 120

36

54

60

65

70

77

♩ = 110 ♩ = 100 ♩ = 85

♩ = 115 ♩ = 105 ♩ = 95

111

♩ = 165

129

2

140

6

151

157

163

8

12

3

3

189

195

3

6

206

♩ = 160

6

10

228

♩ = 120

♩ = 125

♩ = 130

♩ = 135

♩ = 132

235

241

251

♩ = 203

Tuba

Symphonie
N°1
BlaBlyBlaBla !!

Mouv.IV

fabrice cocorullo

♩ = 120

♩ = 165

Accel.

8

10

19

3 ♩ = 120 6

36

2 11

55

59

63

67

70

74

♩ = 115 ♩ = 110 ♩ = 105 ♩ = 100 ♩ = 95 3

88

♩ = 120 ♩ = 121 ♩ = 165

2 18

120 **6**
8

134 **6** **6**
8

152
8

158 **8**
8

172 **9**
8

187
8

194 **6**
8

206 **6** **10** **6**
8

$\text{♩} = 160$ $\text{♩} = 120$ $\text{♩} = 130$
 $\text{♩} = 125$

231 **6** **10** **6**
8

$\text{♩} = 135$ $\text{♩} = 132$
Accel.

238
8

250 **6** **10** **6**
8

$\text{♩} = 203$

Triangle

Symphonie
N°1
BlaBlyBlaBla !!

Mouv.IV

fabrice cocorullo

♩ = 120

17 30

58

3/4 4/4

65

71

77

♩ = 115 ♩ = 110 ♩ = 100 ♩ = 95 ♩ = 85 ♩ = 120 ♩ = 121

9 18

111

♩ = 160 ♩ = 125 ♩ = 135

♩ = 120 ♩ = 130 ♩ = 132

55 54

234

2 2/4

252

♩ = 203

3/4 4/4 2

baguette
sur
cercle caisse claire

Symphonie
N°1
BlaBlyBlaBla !!

Mouv.IV

fabrice cocorullo

$\text{♩} = 120$ $\text{♩} = 120$ $\text{♩} = 115$ $\text{♩} = 110$ $\text{♩} = 105$ $\text{♩} = 100$ $\text{♩} = 95$ $\text{♩} = 85$ $\text{♩} = 120$
 17 38 13 9 18

$\text{♩} = 121$
 Accel.
 109

$\text{♩} = 165$
 114

119

124

129

134

139

144

149

154

159

165

170

175

180

185

190

195

200

205

210

215

220

225 $J = 160$ $J = 120$ $J = 125$

230 $J = 130$ $J = 135$ $J = 132$

235 $J = 203$ $\frac{2}{4}$

242 $\frac{3}{4}$

254 $\frac{3}{4}$

Cymbale

Symphonie
N°1
BlaBlyBlaBla !!

Mouv.IV

fabrice cocorullo

♩ = 120

♩ = 165

Timbales

Symphonie
N°1
BlaBlyBlaBla !!

Mouv.IV

fabrice cocorullo

♩ = 120

♩ = 165

14

♩ = 120

29

43

64

♩ = 115 ♩ = 110 ♩ = 105 ♩ = 100 ♩ = 95 ♩ = 85

89

♩ = 120

♩ = 121

♩ = 165

122

37

17

189

2

18

222

♩ = 160

♩ = 120

♩ = 125

♩ = 130

♩ = 135

♩ = 132

235

251

♩ = 203

Violon 1

Symphonie
N°1
BlaBlyBlaBla !!

Mouv.IV

fabrice cocorullo

♩ = 120

♩ = 120

17

8

35

39

3

44

48

52

8

11

75

Pizz

♩ = 115

♩ = 110

♩ = 105

♩ = 100

81

Arcco

♩ = 95

♩ = 85

p

♩ = 120

3

92

106

♩ = 121

17

p

138

p

149

14 3 2 2

p p

178

3 3 2

195

27 ♩ = 160

227

♩ = 120 ♩ = 125 ♩ = 130 ♩ = 132 ♩ = 135

237

3

248

♩ = 203

3

Violon 2

Symphonie
N°1
BlaBlyBlaBla !!

Mouv.IV

fabrice cocorullo

♩ = 120

♩ = 120

17

27

32

37

43

49

75

Pizz

♩ = 115 ♩ = 110 ♩ = 105 ♩ = 100 ♩ = 95 ♩ = 85

Arcco

84

♩ = 120

100

♩ = 121

115

9

3

137

14

163

169

174

179

185

191

195

200

206

211

♩ = 160

228

♩ = 120 ♩ = 125 ♩ = 130 ♩ = 135 ♩ = 132

243

♩ = 203

Alto

Symphonie
N°1
BlaBlyBlaBla !!

Mouv.IV

fabrice cocorullo

♩ = 120

♩ = 120

17 8 8 2 8

34

2

49

55

8 11 Pizz $\text{♩} = 115$ $\text{♩} = 110$ $\text{♩} = 105$ $\text{♩} = 100$

81

$\text{♩} = 95$ $\text{♩} = 85$ Arcco 2 $\text{♩} = 120$ Pizz

92

96

101

106

$\text{♩} = 121$ Arcco

116

9 3

134

140

146

151

157

163

167

172

178

184

189

195

202

208

214

220

225

231

240

249

4

Violoncelle

Symphonie
N°1
BlaBlyBlaBla !!

Mouv.IV

fabrice cocorullo

126

135

140

145

150

156

162

168

174

179

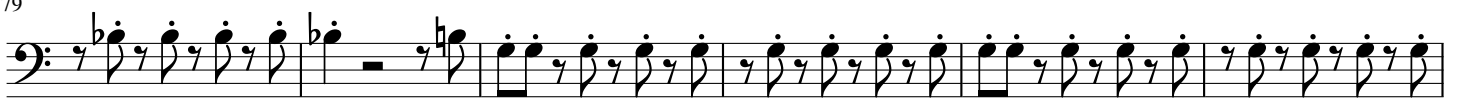

185

191

196

202

208

213

219

225

$\text{♩} = 160$ $\text{♩} = 120$ $\text{♩} = 125$

230

$\text{♩} = 130$ $\text{♩} = 135$ $\text{♩} = 132$

239

248

$\text{♩} = 203$

Contrebasse

Symphonie
N°1
BlaBlyBlaBla !!

Mouv.IV

fabrice cocorullo

♩ = 120

♩ = 120

17

29

37

45

52

75

Pizz

♩ = 115

♩ = 110

♩ = 105

♩ = 100

♩ = 95

♩ = 85

86

♩ = 120

2

♩ = 121

99

110

Accel.

♩ = 165

120

130

3

2

140

148

155

163

195

205

213

220

228

238

250