

# fabrice cocorullo

France, rochegude

## Suite pour Orchestre Harpe et Célésta Part 7

### About the artist

Hello to all music lovers, I wish you a pleasant time

**Artist page :** <https://www.free-scores.com/Download-PDF-Sheet-Music-cocorullo.htm>

### About the piece

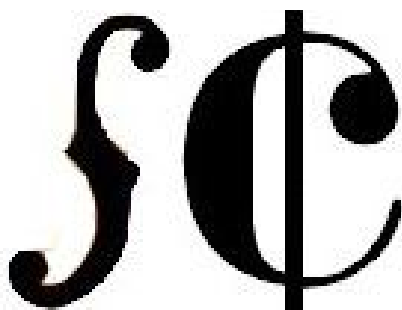

<b>Title:</b>	Suite pour Orchestre Harpe et Célésta Part 7
<b>Composer:</b>	cocorullo, fabrice
<b>Copyright:</b>	Copyright © fabrice cocorullo
<b>Publisher:</b>	cocorullo, fabrice
<b>Instrumentation:</b>	Symphonic Orchestra
<b>Style:</b>	Modern classical

fabrice cocorullo on [free-scores.com](https://www.free-scores.com)

This work is not Public Domain. You must contact the artist for any use outside the private area.

**Prohibited distribution on other website.**

- listen to the audio
- share your interpretation
- comment
- contact the artist

*Suite pour Orchestre*  
*Harpe*  
*et*  
*Célesta*  
*Part 7*

fabrice cocorullo

♩ = 120

Clarinete en La

Flûte

Hautbois

Clarinete en La

Clarinete Basse

Flûte

Hautbois

Clarinete en La

Clarinete Basse

Hautbois

Clarinete en La

Clarinete Basse

Célesta

Harpe

20

Célesta

Harpe

Violon

Alto

Violoncelle

Contrebasse

25

Comet en Sib

Cor en Fa

Trombone

Tuba

Célesta

Harpe

Violon

Alto

Violoncelle

Contrebasse

28

Comet en Sib

Cor en Fa

Trombone

Tuba

Harpe

Violon

Alto

Violoncelle

Contrebasse

31

Flûte

Hautbois

Clarinete en La

Clarinete Basse

Comet en Sib

Cor en Fa

Trombone

Tuba

Célesta

Harpe

Violon

Alto

Violoncelle

Contrebasse

37

Flûte

Hautbois

Clarinete en La

Clarinete Basse

Célesta

Harpe

Violon

Alto

Violoncelle

Contrebasse

8

8

43

Flûte

Hautbois

Clarinete en La

Clarinete Basse

Comet en Sib

Cor en Fa

Trombone

Tuba

Célesta

Harpe

Violon

Alto

Violoncelle

Contrebasse

49

Flûte

Hautbois

Clarinete en La

Clarinete Basse

Basson

Comet en Sib

Cor en Fa

Trombone

Tuba

Célesta

Harpe

Violon

Alto

Violoncelle

Contrebasse

53

Flûte

Hautbois

Clarinete en La

Clarinete Basse

Basson

Harpe

58

Flûte

Hautbois

Clarinete en La

Clarinete Basse

Basson

Contrebasson

Célesta

Harpe

63

Flûte

Hautbois

Clarinete en La

Clarinete Basse

Basson

Contrebasson

Célesta

Harpe

67

Flûte

Hautbois

Clarinette en La

Clarinette Basse

Basson

Contrebasson

Cornet en Sib

Cor en Fa

Trombone

Tuba

Célésta

Harpe

Violon

Alto

Violoncelle

Contrebasse

71

Flûte

Hautbois

Clarinete en La

Clarinete Basse

Basson

Contrebasson

Comet en Sib

Cor en Fa

Trombone

Tuba

Célesta

Harpe

Violon

Alto

Violoncelle

Contrebasse

75

Flûte

Hautbois

Clarinete en La

Clarinete Basse

Contrebasson

Comet en Sib

Cor en Fa

Trombone

Tuba

Célesta

Harpe

Violon

Alto

Violoncelle

Contrebasse

80

Hautbois

Clarinete en La

Clarinete Basse

Cor en Fa

Célesta

Harpe

83

Flûte

Hautbois

Clarinete en La

Clarinete Basse

Basson

Cor en Fa

Célesta

Harpe

Flûte

Hautbois

Clarinette en La

Clarinette Basse

Basson

Cor en Fa

Célésta

Harpe

91

Flûte

Hautbois

Clarinete en La

Clarinete Basse

Basson

Cor en Fa

Célesta

Harpe

Violon

Alto

Violoncelle

Contrebasse

This musical score page, numbered 94, features a variety of instruments. The Flute part is mostly rests with occasional notes. The Oboe, Clarinet in Bb, and Bassoon parts have sparse notes. The Bassoon part has a more active line. The Horn part has a few notes. The Celesta part has a melodic line with a fermata. The Harp part has a complex texture with a triplet. The Violin part has a melodic line with a fermata. The Alto part has a melodic line. The Viola and Cello parts have a rhythmic accompaniment.

97

Flûte

Hautbois

Clarinette en La

Clarinette Basse

Basson

Cor en Fa

Célésta

Harpe

Violon

Alto

Violoncelle

Contrebasse

100

Hautbois

Clarinette en La

Clarinette Basse

Basson

Cor en Fa

Célesta

Harpe

Violon

Alto

Violoncelle

Contrebasse

8

15

3

3

3

3

3

3

3

3

3

103

Clarinette en La  
Clarinette Basse  
Basson  
Célesta  
Harpe  
Violon  
Alto  
Violoncelle  
Contrebasse

105

Clarinette en La  
Clarinette Basse  
Basson  
Célesta  
Harpe  
Violon  
Alto  
Violoncelle  
Contrebasse

107

Hautbois

Clarinette en La

Clarinette Basse

Basson

Célésta

Harpe

Violon

Alto

Violoncelle

Contrebasse

111

Flûte

Hautbois

Clarinette en La

Clarinette Basse

Flûte

Hautbois

Clarinete en La

Clarinete Basse

Célesta

Harpe

Violon

Alto

Violoncelle

Contrebasse

8

135

Flûte

Hautbois

Clarinete en La

Clarinete Basse

Comet en Sib

Cor en Fa

Trombone

Tuba

Célesta

Harpe

Violon

Alto

Violoncelle

Contrebasse

138

Flûte

Hautbois

Clarinete en La

Clarinete Basse

Comet en Sib

Cor en Fa

Trombone

Tuba

Célesta

Harpe

Violon

Alto

Violoncelle

Contrebasse

Flûte

*Suite pour Orchestre*  
*Harpe*  
*et*  
*Célesta*  
*Part 7*

fabrice cocorullo

♩ = 120

8 18 3

34

39

45

51

58 3 3

66

73 8

90 7

107 4 3

119

124

130

136

Hautbois

*Suite pour Orchestre*  
*Harpe*  
*et*  
*Célesta*  
*Part 7*

fabrice cocorullo

93

98

113

120

124

129

133

138

Clarinete en La

*Suite pour Orchestre*  
*Harpe*  
*et*  
*Célesta*  
*Part 7*

fabrice cocorullo

♩ = 120

7

12

34

42

49

56

64

75

91

102

108

114

121

130

138

Clarinete Basse

*Suite pour Orchestre*  
*Harpe*  
*et*  
*Célesta*  
*Part 7*

fabrice cocorullo

Basson

*Suite pour Orchestre*  
*Harpe*  
*et*  
*Célesta*  
*Part 7*

fabrice cocorullo

♩ = 120

42

6

2

55

64

72

3

89

94

99

3

106

29

# Suite pour Orchestre

## Harpe

### et

## Célesta

### Part 7

fabrice cocorullo

♩ = 120

42 6 10

64

6 31 32

Cornet en Sib

# Suite pour Orchestre

## Harpe

## et

## Célesta

## Part 7

fabrice cocorullo

$\text{♩} = 120$

24 3 3 3 9

45 3 3 3 19

72 3 3 3 31 20 3

131 3

Cor en Fa

*Suite pour Orchestre*  
*Harpe*  
*et*  
*Célesta*  
*Part 7*

fabrice cocorullo

Trombone

# Suite pour Orchestre

## Harpe

### et

## Célesta

### Part 7

fabrice cocorullo

$\text{♩} = 120$

24

9

46

17

71

31

20

134

Tuba

# Suite pour Orchestre

## Harpe

### et

## Célesta

### Part 7

fabrice cocorullo

$\text{♩} = 120$

16 8 9

45 17

71 31 20

133

Célesta

*Suite pour Orchestre*  
*Harpe*  
*et*  
*Célesta*  
*Part 7*

fabrice cocorullo

95 <sup>15</sup>

101

108

120

124

128

132

137

Harpe

*Suite pour Orchestre*  
*Harpe*  
*et*  
*Célesta*  
*Part 7*

fabrice cocorullo

♩ = 120

15

83

87

91

94

98

102

105

107

121

128

138

Violon

*Suite pour Orchestre*  
*Harpe*  
*et*  
*Célesta*  
*Part 7*

119

126

131

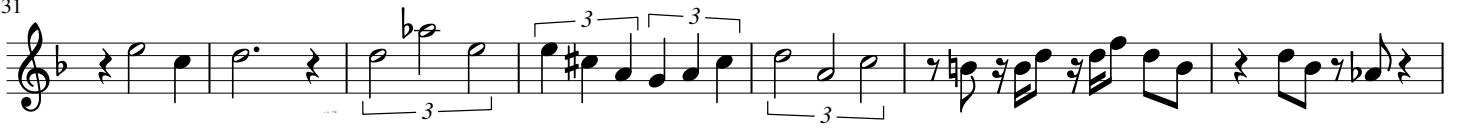

138

Alto

*Suite pour Orchestre*  
*Harpe*  
*et*  
*Célesta*  
*Part 7*

fabrice cocorullo

♩ = 120

23

28

32

40

47

16

70

16

93

99

111

7

127

134

Violoncelle

*Suite pour Orchestre*  
*Harpe*  
*et*  
*Célesta*  
*Part 7*

fabrice cocorullo

♩ = 120

23

30

36

42

48

16

70

16

93

98

107

7

120

126

132

138

Contrebasse

*Suite pour Orchestre*  
*Harpe*  
*et*  
*Célesta*  
*Part 7*

fabrice cocorullo

