

fabrice cocorullo

France, rochegude

Court - Métrage Scène N°1

About the artist

Hello to all music lovers, I wish you a pleasant time

Artist page : <https://www.free-scores.com/Download-PDF-Sheet-Music-cocorullo.htm>

About the piece

Title:	Court - Métrage Scène N°1
Composer:	cocorullo, fabrice
Copyright:	Copyright © fabrice cocorullo
Publisher:	cocorullo, fabrice
Instrumentation:	4 guitars (quartet)
Style:	Modern classical

fabrice cocorullo on [free-scores.com](https://www.free-scores.com)

This work is not Public Domain. You must contact the artist for any use outside the private area.

Prohibited distribution on other website.

- listen to the audio
- share your interpretation
- comment
- contact the artist

Court - Métrage

N°1

fabrice cocorullo

$\text{♩} = 85$

Guitare 1

Guitare 2

Guitare 3

Guitare 4

7

13

19

25

31

♩ = 85

Court - Métrage

N°1

fabrice cocorullo

♩ = 85

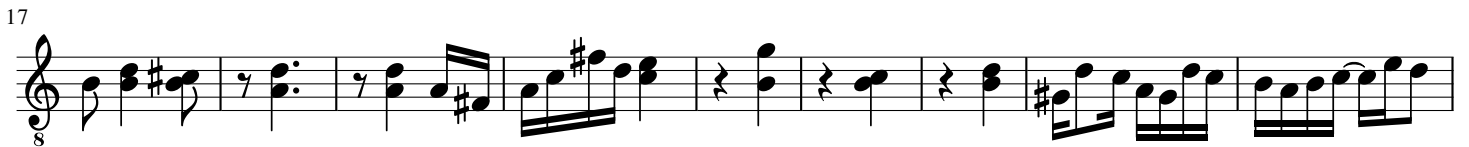

♩ = 85

Court - Métrage

N°1

fabrice cocorullo

♩ = 85

13

24

