

# fabrice cocorullo

France, rochegude

## Court - Métrage Scène N°7

### About the artist

Hello to all music lovers, I wish you a pleasant time

**Artist page :** <https://www.free-scores.com/Download-PDF-Sheet-Music-cocorullo.htm>

### About the piece

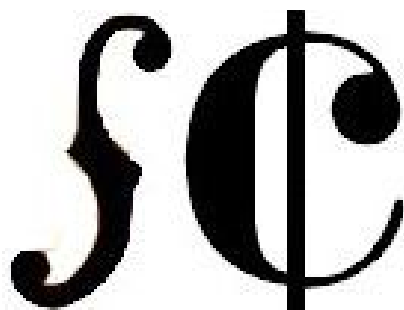

<b>Title:</b>	Court - Métrage Scène N°7
<b>Composer:</b>	cocorullo, fabrice
<b>Copyright:</b>	Copyright © fabrice cocorullo
<b>Publisher:</b>	cocorullo, fabrice
<b>Instrumentation:</b>	4 guitars (quartet)
<b>Style:</b>	Modern classical

fabrice cocorullo on [free-scores.com](https://www.free-scores.com)

This work is not Public Domain. You must contact the artist for any use outside the private area.

**Prohibited distribution on other website.**

- listen to the audio
- share your interpretation
- comment
- contact the artist

# Court - Métrage

N°7

*fabrice cocorullo*

♩ = 140

Guitare 1

Guitare 2

Guitare 3

Guitare 4

4

7

10

13

16

19

22

# Court - Métrage

N°7

*fabrice cocorullo*

♩ = 140

7

8

14

8

19

8

23

8

# Court - Métrage

N°7

*fabrice cocorullo*

♩ = 140

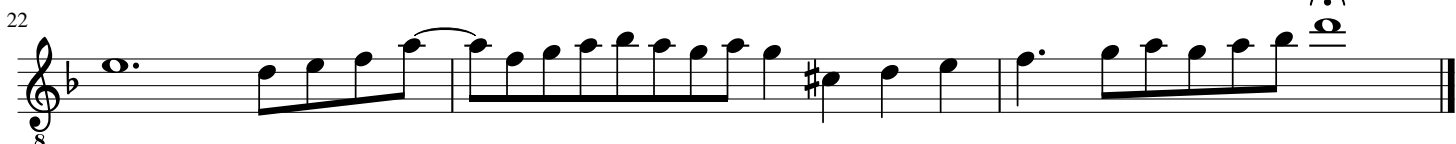
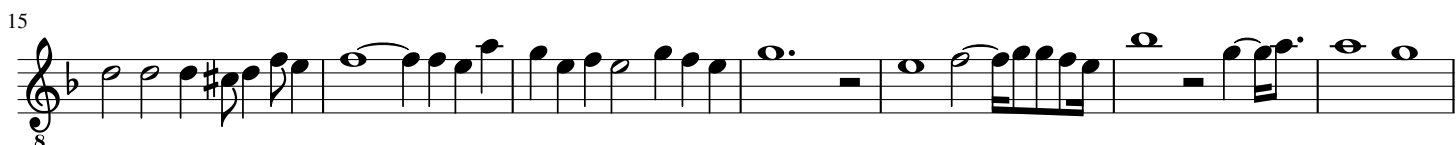

# Court - Métrage

N°7

*fabrice cocorullo*

$\text{♩} = 140$

8

4

7

10

13

16

19

22

# Court - Métrage

N°7

*fabrice cocorullo*

*♩ = 140*
