

Suite para fagot

Preludio Fantasía

José Ramón Córdoba Rodríguez

Alemanda

3

5

7

9

11

13

15

17

2

19

21

23

25

27

29

31

33

Courante

39

43

47

52

57

61

65

69

73

77

82

86

90

94

98

102

106

110

Zarabanda

27

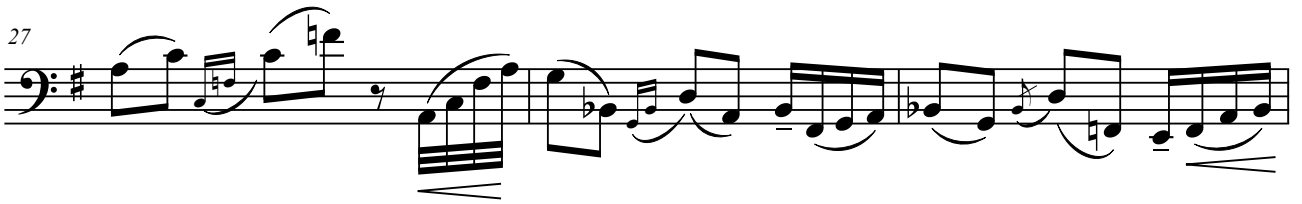

30

Minueto

5

9

13

17

21

26

29

33

37

41

45

Aria

5

9

13

17

21

Doble

4

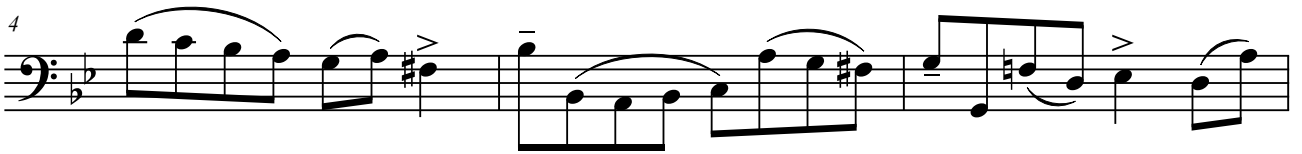

7

10

13

16

19

22

Giga

3

5

7

9

11

13

15

17

19

21

23

25

