OVERTURA
da: "Il Maestro di Cappella"
Organ transcription

edited by
Maurizio Machella

Domenico Cimarosa
1749-1801

Presto
Ouvertura

p

5

10

f

14

18

© 2019 by Maurizio Machella's arrangements are protected by the Author Right.
In case of concert performances, recordings, radio, TV, or internet broadcasting to declare arrangement

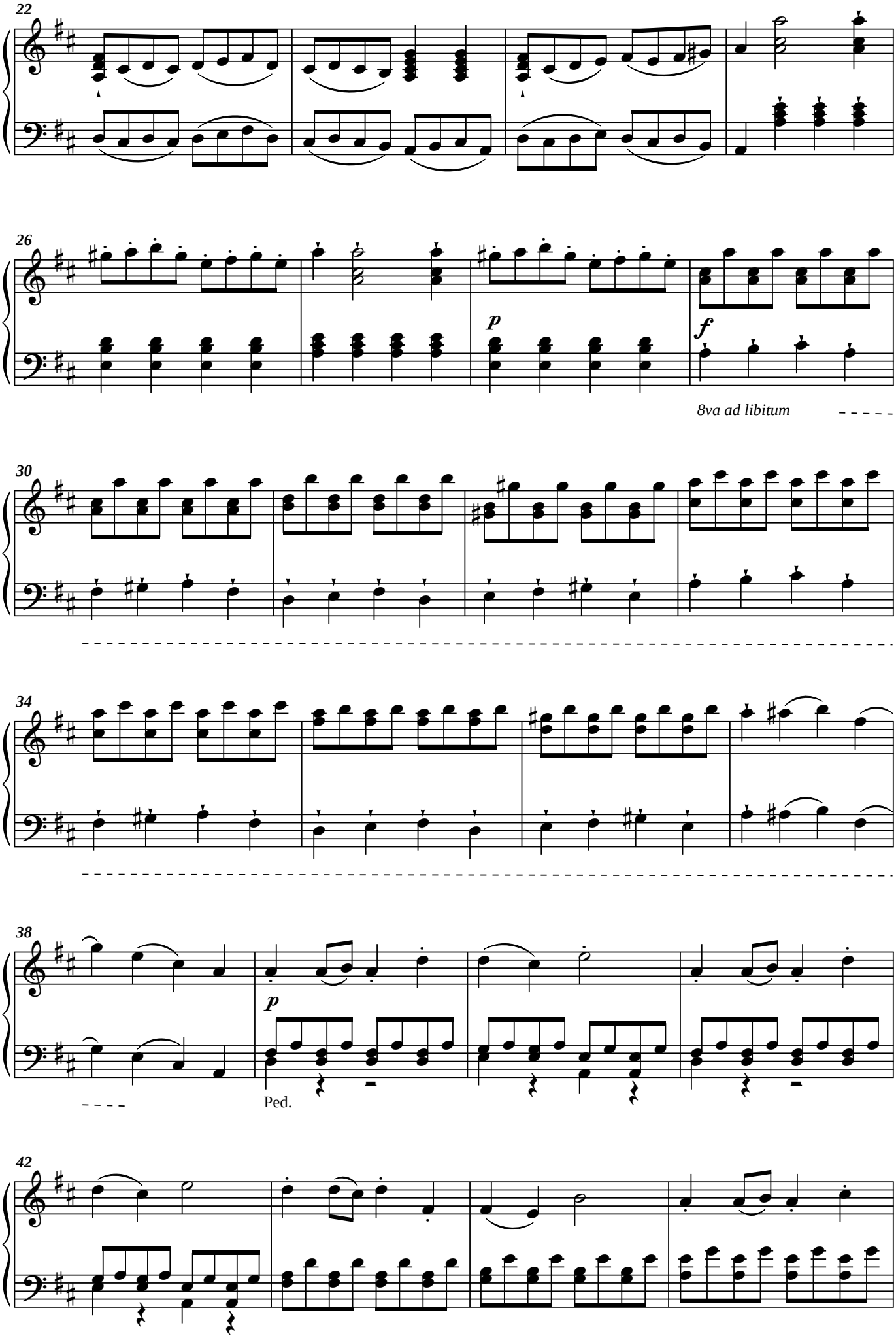
22
26
p
f
8va ad libitum
30
34
38
p
Ped.
42

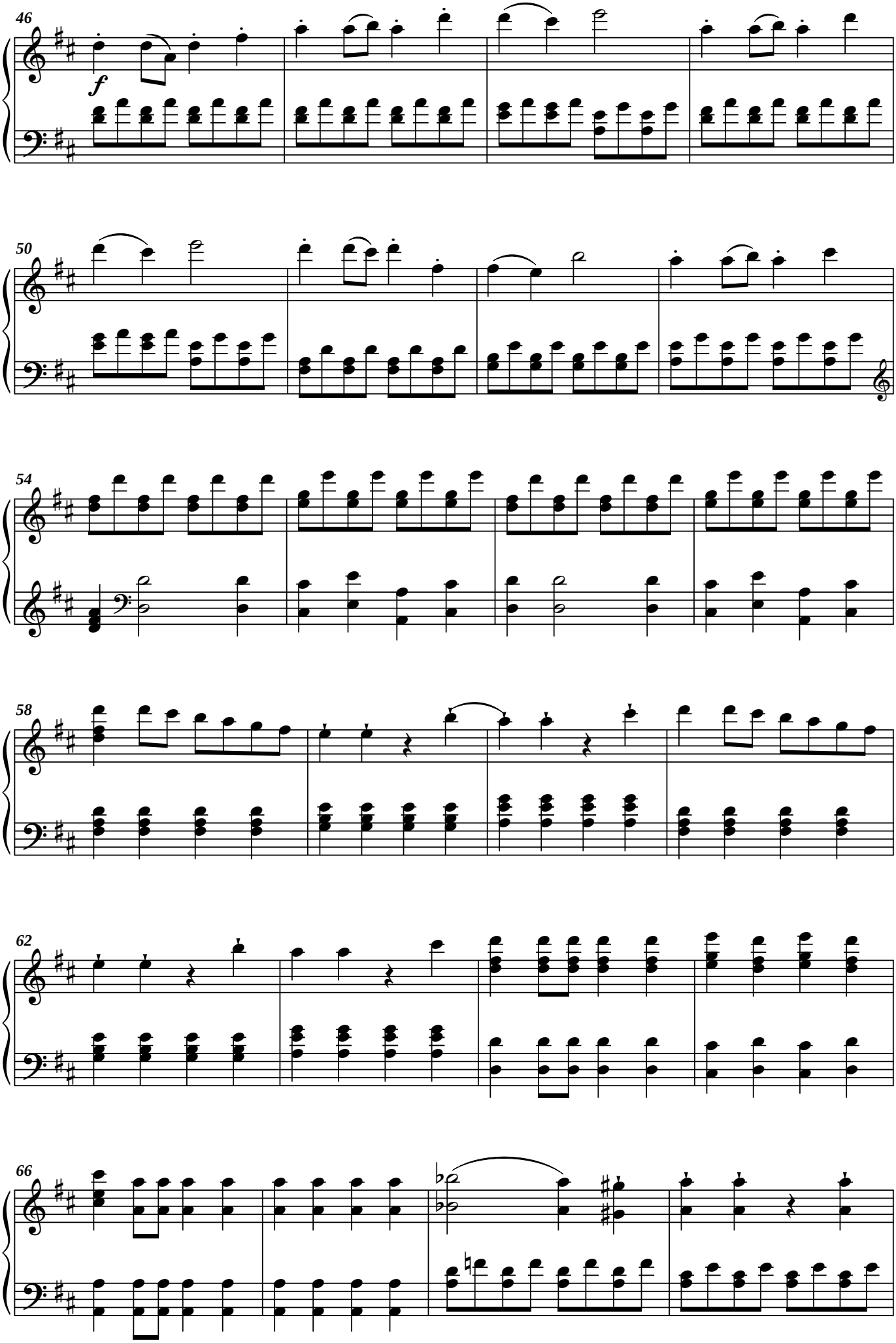
46
f
50
54
58
62
66

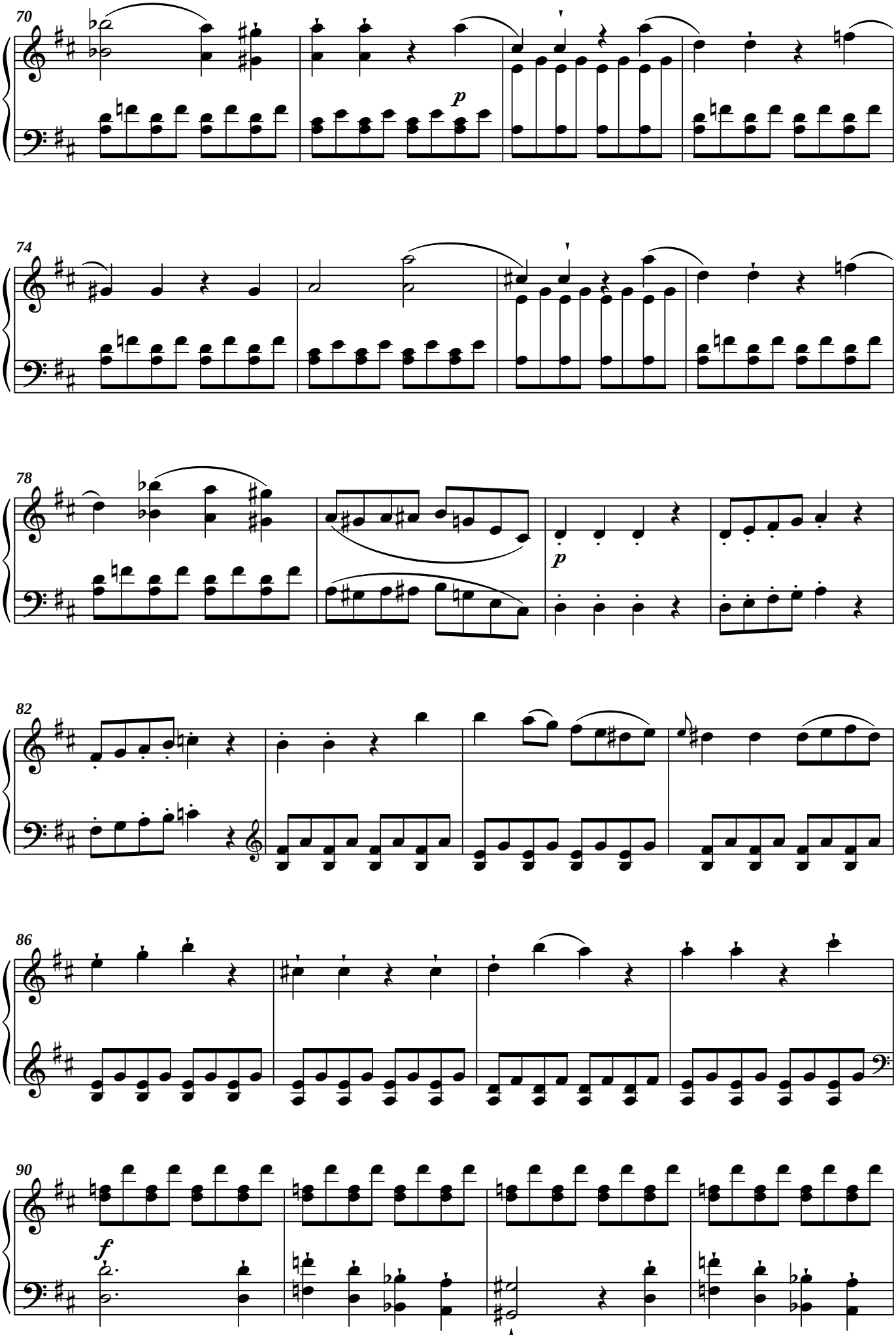
70
p
74
78
p
82
86
90
f

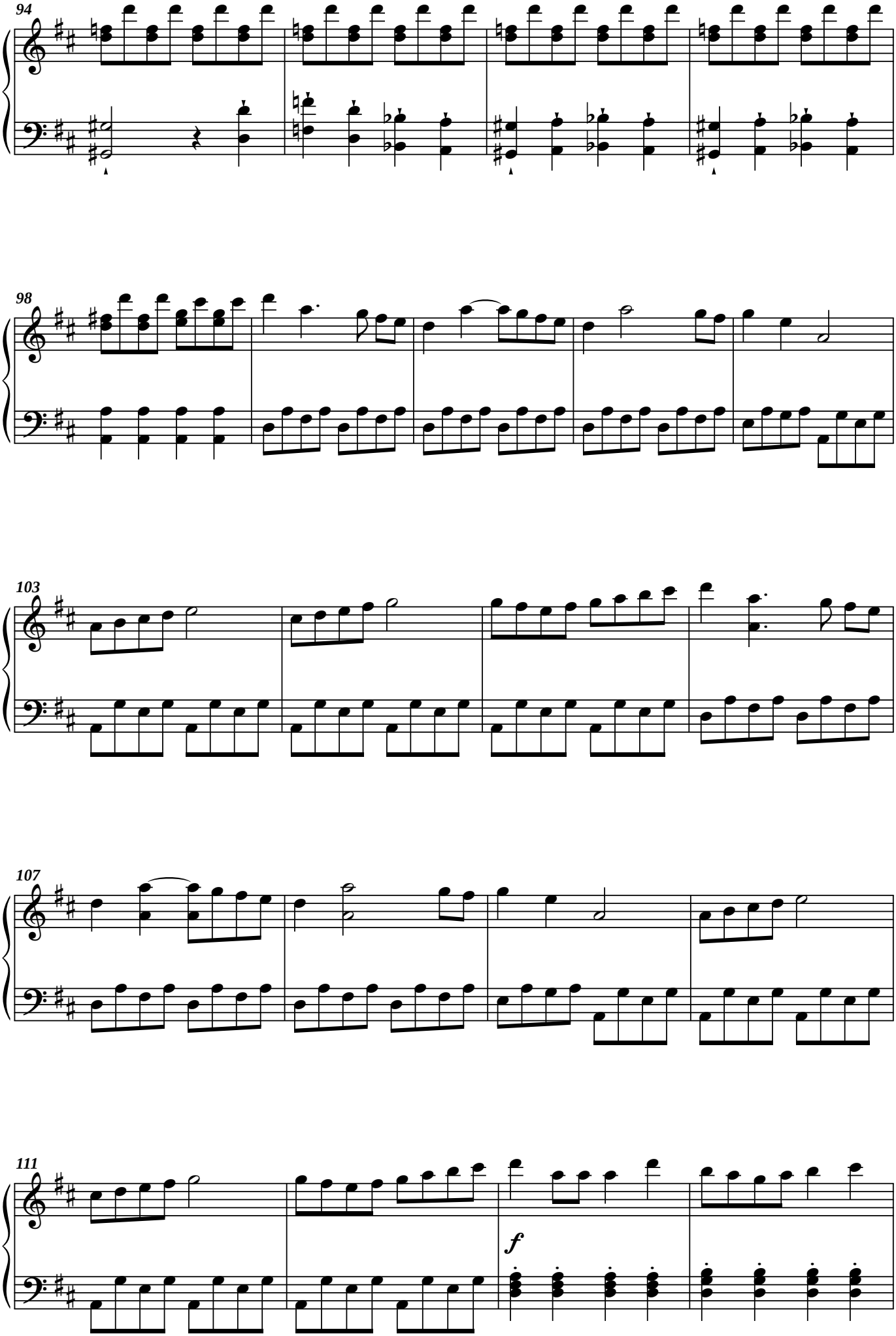
94
98
103
107
111
f

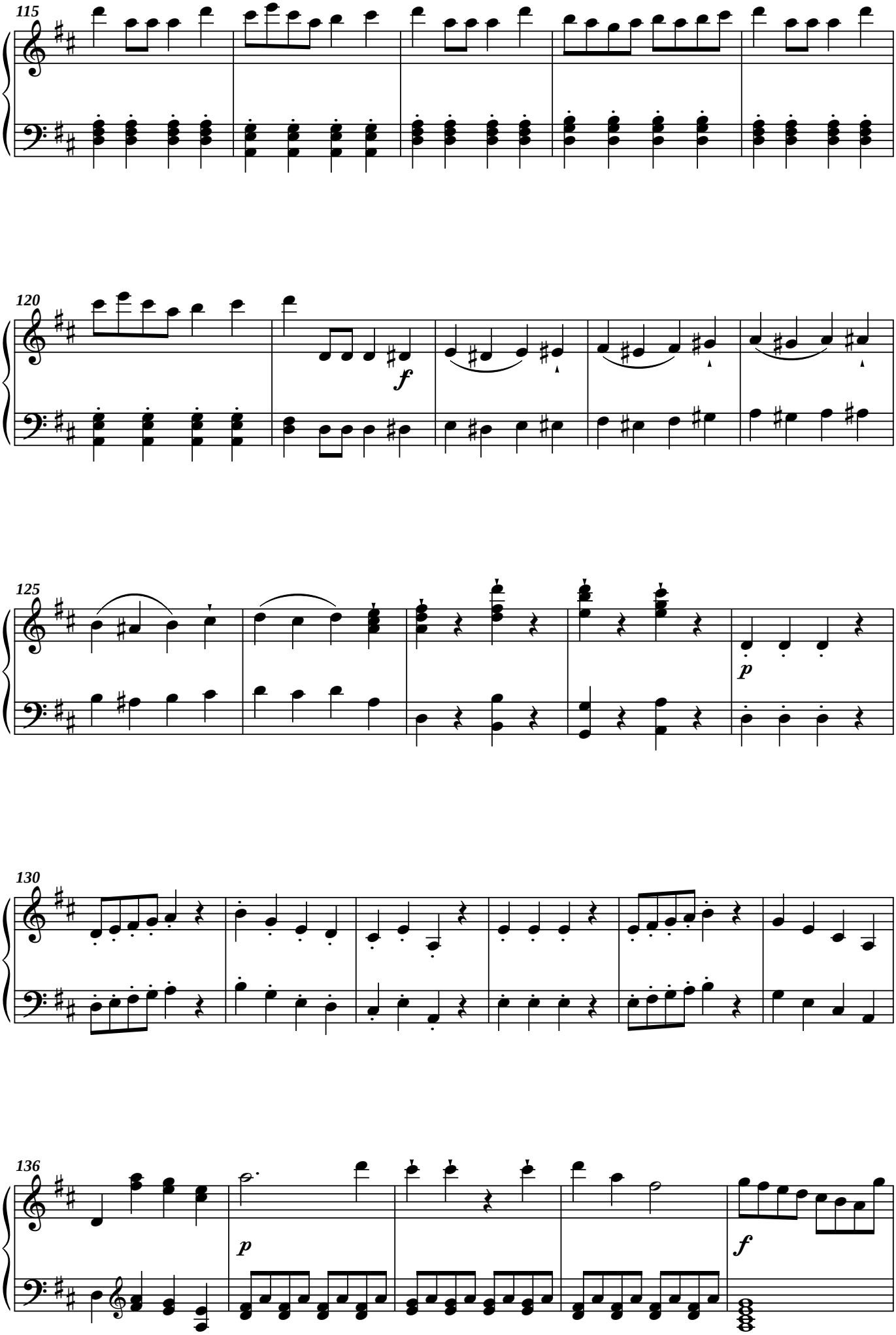
115
120
f
125
p
130
136
p
f

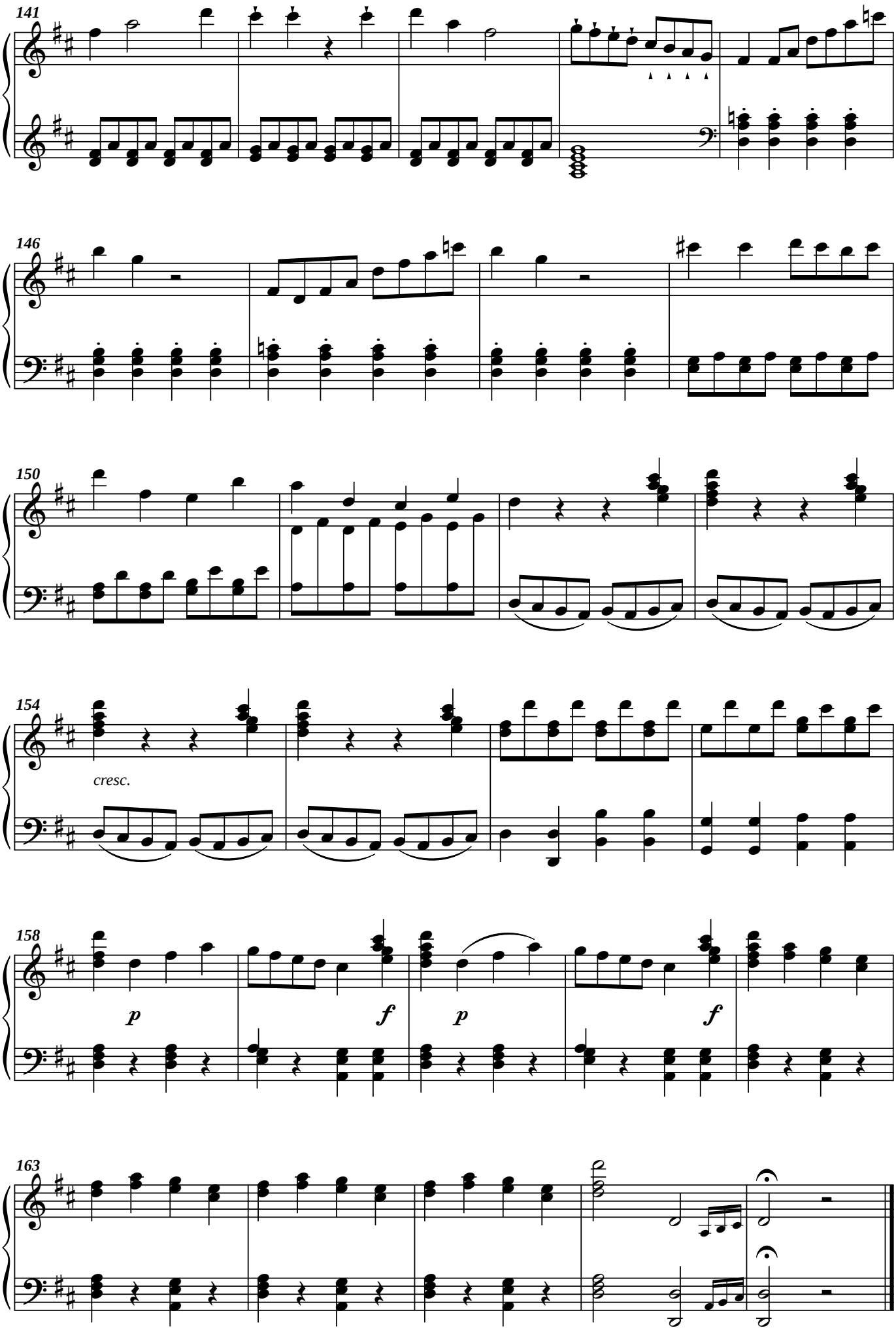
141
146
150
154
cresc.
158
p
f
p
f
163