

# Faivre Christian

France, BISCHHEIM

## Texan variations

### About the artist

All styles composer

**Artist page :** <https://www.free-scores.com/Download-PDF-Sheet-Music-christian-faivre.htm>

### About the piece

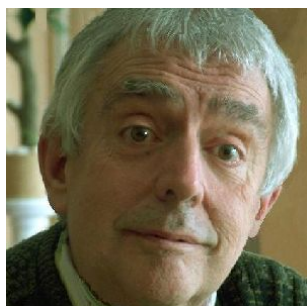

**Title:** Texan variations  
**Composer:** Christian, Faivre  
**Copyright:** Copyright © Faivre Christian  
**Instrumentation:** Piano solo  
**Style:** Classical

### Faivre Christian on [free-scores.com](https://www.free-scores.com)

This work is not Public Domain. You must contact the artist for any use outside the private area.

- listen to the audio
- share your interpretation
- comment
- contact the artist

# Variations texanes

Variations pour piano sur une valse traditionnelle

Christian Faivre ©2013

1 *Tema* ♩ = 120

P-bastringue

5

P-bastringue

9

P-bastringue

13

P-bastringue

17 *Var. I*

P-bastringue

21

P-bastringue

25

P-bastringue

29

P-bastringue

33 *Var. II*

P-bastringue

37

P-bastringue

41

P-bastringue

45

P-bastringue

49 *Rit.* *f* *ff* *Var. III*

P-bastringue

53

P-bastringue

57 *Attaca stacc.*  $\wedge$  *alla square dance*

P-bastringue

61

P-bastringue

65

P-bastringue

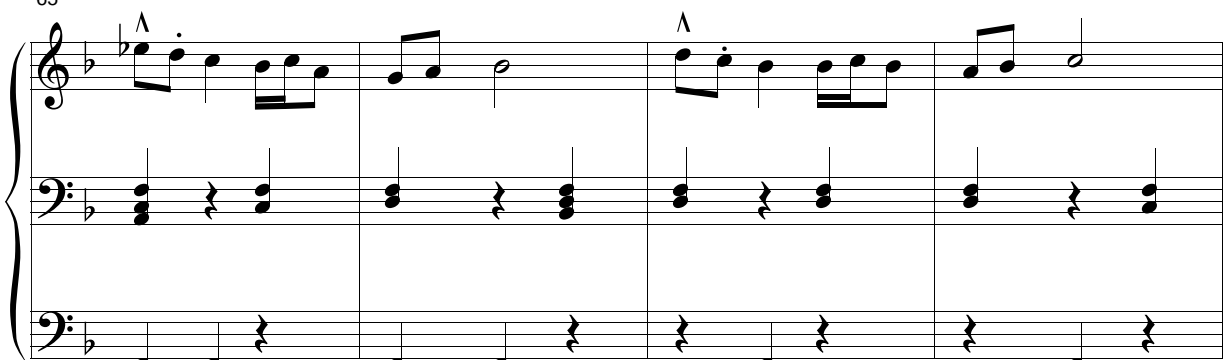

69

P-bastringue

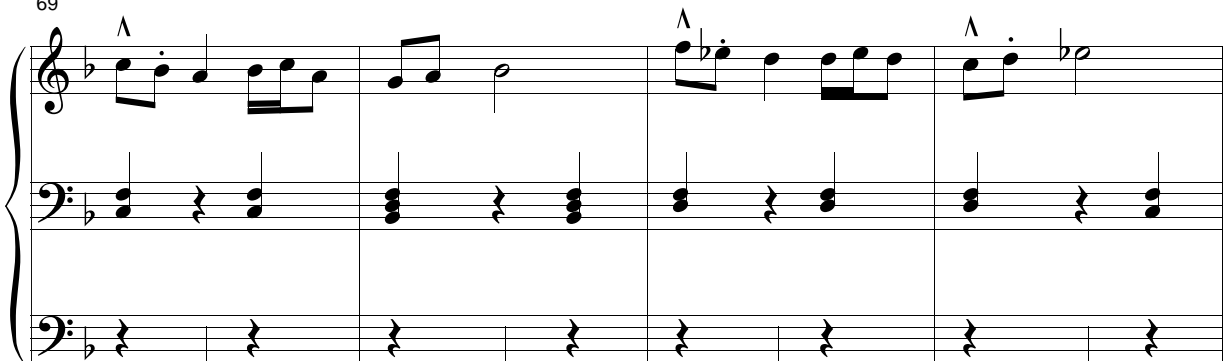

73

P-bastringue

77

P-bastringue

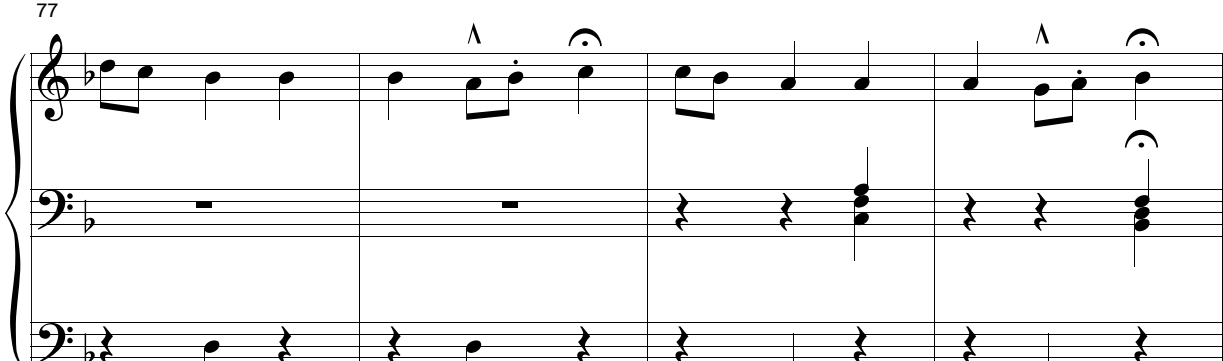

81

P-bastringue

81

85 *Var. IV* *Al tempo*

P-bastringue

85 *Var. IV* *Al tempo*

89

P-bastringue

89

93

P-bastringue

93

97

P-bastringue

102

P-bastringue

Var. V

105

P-bastringue

Dal Segno  $\frac{3}{2}$

109

P-bastringue

113

P-bastringue

117

P-bastringue

121

P-bastringue

125

P-bastringue

129

P-bastringue

129

*Legato*

*mf*

*ff*

1. *Var. VI*

134

P-bastringue

134

137

P-bastringue

137

141

P-bastringue

141

*mf*

*f*

145

P-bastringue

149 *Coda*

P-bastringue

*Poco Stacc.*

153

P-bastringue

*Poco Stacc.*

157

P-bastringue

*Poco Stacc. mf ff*