

# Faivre Christian

France, BISCHHEIM

## Smiling Waltz

### About the artist

All styles composer

**Artist page :** <https://www.free-scores.com/Download-PDF-Sheet-Music-christian-faivre.htm>

### About the piece

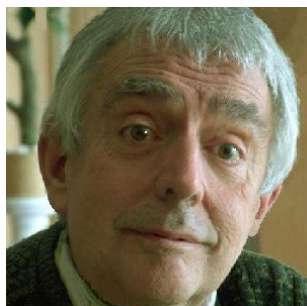

**Title:** Smiling Waltz  
**Composer:** Christian, Faivre  
**Copyright:** Copyright © Faivre Christian  
**Instrumentation:** Piano solo  
**Style:** Classical

### Faivre Christian on [free-scores.com](https://www.free-scores.com)

This work is not Public Domain. You must contact the artist for any use outside the private area.

- listen to the audio
- share your interpretation
- comment
- contact the artist

# Valse souriante

*Allegro moderato*

Le joyeux bal des beaux jours

Christian Faivre

*Giacoso*

Piano *mf*

4

8

12

16

*Sostenuto*

20

*mp*

24

*mf*<sup>3</sup>

28

*mf*<sup>3</sup>

32

*mf*<sup>3</sup>

36 *Giacoso*

*mf*

40

*mf*<sup>3</sup>

44

48

52 *Giocoso*

56

60 *Sostenuto*

64

68

*mp*

72

*mf*<sup>3</sup>

76

*mf*<sup>3</sup>

80

*mf*<sup>3</sup>

84 *Giacoso*

*mf*<sup>3</sup>

88

*mf*<sup>3</sup>

92

96

100

104

108

112 *Giocoso*

*mf*

116

120

124

128

132

136 *Giocoso*

*mf*

140

144

*Sostenuto*

*mf*

148

152

*mp*

156

*mf*

160

164

168 *Giocoso*

*mf*

172

176

180

184

188

192

196

200

204

208

212 *Giocoso*

216

220

224

228 *Coda*

232 *Ral.*
