

Faivre Christian

France, BISCHHEIM

Solitude

About the artist

All styles composer

Artist page : <https://www.free-scores.com/Download-PDF-Sheet-Music-christian-faivre.htm>

About the piece

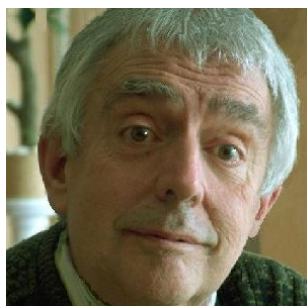

Title: Solitude
Composer: Christian, Faivre
Copyright: Copyright © Faivre Christian
Instrumentation: Piano solo
Style: Classical

Faivre Christian on [free-scores.com](https://www.free-scores.com)

This work is not Public Domain. You must contact the artist for any use outside the private area.

- listen to the audio
- share your interpretation
- comment
- contact the artist

Solitude

Moderato

De la rencontre à la séparation

Christian Faivre

1

Piano

5

9

13

17

21

f *mf*

25

29

33

f

37

mf *f*

41

mf

45

49

53

57

61

65

69

mf

73

f

mf

77

81

85

f

fp

89

Espressivo

93

97

101

105

109

113

117

121

125

129

Espressivo

133

137

141

145

149

153

157

161

165

169 *Con brio*

172

175

178

182
