

Faivre Christian

France, BISCHHEIM

Smiling wink

About the artist

All styles composer

Artist page : <https://www.free-scores.com/Download-PDF-Sheet-Music-christian-faivre.htm>

About the piece

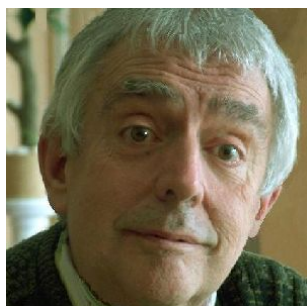

Title: Smiling wink
Composer: Christian, Faivre
Copyright: Copyright © Faivre Christian
Instrumentation: Piano solo
Style: Classical

Faivre Christian on [free-scores.com](https://www.free-scores.com)

This work is not Public Domain. You must contact the artist for any use outside the private area.

- listen to the audio
- share your interpretation
- comment
- contact the artist

Smiling wink

Moderato-Presto-Adagio-Vivace

Fantaisie déboutonnée

Christian Faivre

1 $\text{♩} = 124$

Piano

7

11

16

20

25

♩ = 200

30

34

37

41

45

49

♩ = 80

53

57

61

65

69

73

77

81

86

91

96

101

106

111

116

120

Coda

124

128
