

# Faivre Christian

France, BISCHHEIM

## Reflection

### About the artist

All styles composer

**Artist page :** <https://www.free-scores.com/Download-PDF-Sheet-Music-christian-faivre.htm>

### About the piece

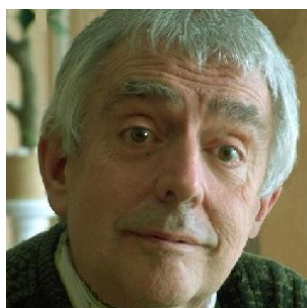

**Title:** Reflection  
**Composer:** Christian, Faivre  
**Copyright:** Copyright © Faivre Christian  
**Instrumentation:** Piano solo  
**Style:** Classical

### Faivre Christian on [free-scores.com](https://www.free-scores.com)

This work is not Public Domain. You must contact the artist for any use outside the private area.

- listen to the audio
- share your interpretation
- comment
- contact the artist

# Réflexion

Moderato

Les images du passé

Christian Faivre

1

Piano

mf

5

9

13

17

21

*f*

25

*f*

29 *Poco staccato*

*f*

33

*f*

37 *Più legato*

*f*

41

*mf*

45

49

53

57

61 *Dolce e con spirito*

65

69

mf

73

f

77

fp mf

81

85

89

93

97

101

105

*Più legato*

109

113

117

121

125

129

133

137

141

145

149 *Dolce*

153 *Swing al fine*  $\text{♪} = \text{♪} \text{ } \overset{3}{\curvearrowright}$

157

161

165

169

173

177

181

185

*Fine*