

Faivre Christian

France, BISCHHEIM

Impresion

About the artist

All styles composer

Artist page : <https://www.free-scores.com/Download-PDF-Sheet-Music-christian-faivre.htm>

About the piece

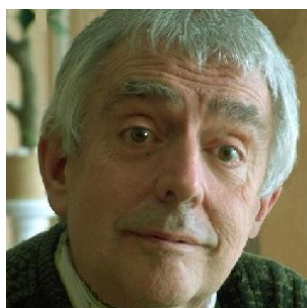

Title: Impresion
Composer: Christian, Faivre
Copyright: Copyright © Faivre Christian
Instrumentation: Piano solo
Style: Classical

Faivre Christian on [free-scores.com](https://www.free-scores.com)

This work is not Public Domain. You must contact the artist for any use outside the private area.

- listen to the audio
- share your interpretation
- comment
- contact the artist

Impression

Allegro non troppo

Au retour d'une promenade

Christian Faivre

1

Piano

mf

5

fp

10 *Rist.*

mf

14 *Dolce*

fp

19

mf

24

29 *Sostenuto*

34

39 *Poco Stacc.*

Ral.

44

49

54

59 *Poco Stacc.*

Ral.

64

69 *Con moto*

74

79 *Espressivo*

84 *mf*

89

94 *Sostenuto*

99

104 *Con moto*

109

114 *Espressivo*

119 *Da capo*

124 *Coda* *Ral.*

129

134 *Espressivo*

139