

Faivre Christian

France, BISCHHEIM

Belibastre 4

About the artist

All styles composer

Artist page : <https://www.free-scores.com/Download-PDF-Sheet-Music-christian-faivre.htm>

About the piece

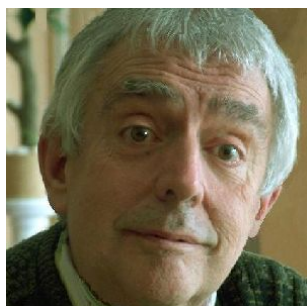

Title: Belibastre 4
Composer: Christian, Faivre
Copyright: Copyright © Faivre Christian
Instrumentation: Orchestra
Style: Classical

Faivre Christian on [free-scores.com](https://www.free-scores.com)

This work is not Public Domain. You must contact the artist for any use outside the private area.

- listen to the audio
- share your interpretation
- comment
- contact the artist

Bélibastre

4 - Requiem aeternam : moderato en fa majeur

Christian Faivre

1 $\text{♩} = 120$ 2 3

Soprano

Alto

Ténor

Basse

1 2 3

Cordes

Orchestre

Cors 1-2

Trombones

1 2 3

Timbales

1 2 3

Trompettes

Tuba

Contrebasse

4 5 6

Soprano

Alto

Ténor

Basse

4 5 6

Cordes

Orchestre

Cors 1-2

Trombones

4 5 6

Timbales

4 5 6

Trompettes

Tuba

Contrebasse

7 8 9

Soprano

Alto

Ténor

Basse

7 8 9

Cordes

Orchestre

Cors 1-2

Trombones

7 8 9

Timbales

7 8 9

Trompettes

Tuba

Contrebasse

10 11 12

Soprano

Alto

Ténor

Basse

10 11 12

Cordes

Orchestre

Cors 1-2

Trombones

f

10 11 12

Timbales

10 11 12

Trompettes

Tuba

Contrebasse

13 14 15

Soprano

Alto

Ténor

Basse

13 14 15

Cordes

Orchestre

Cors 1-2

Trombones

13 14 15

Timbales

13 14 15

Trompettes

Tuba

Contrebasse

Detailed description of the musical score: The score is divided into four systems. The first system contains vocal parts: Soprano, Alto, Ténor, and Basse. The second system contains orchestral parts: Cordes, Orchestre, Cors 1-2, and Trombones. The third system contains percussion: Timbales. The fourth system contains brass parts: Trompettes, Tuba, and Contrebasse. Measures 13, 14, and 15 are indicated at the top of each system. The Soprano part has a melodic line with a slur over measures 14 and 15. The Alto part has a chord in measure 13 and rests in 14 and 15. The Ténor and Basse parts have rests in all three measures. The Cordes part has a melodic line similar to the Soprano. The Orchestre part has a chord in measure 13 and rests in 14 and 15. The Cors 1-2 part has a chord in measure 13 and rests in 14 and 15. The Trombones part has rests in all three measures. The Timbales part has rests in all three measures. The Trompettes part has rests in all three measures. The Tuba part has rests in all three measures. The Contrebasse part has rests in all three measures.

16 17 18

Soprano

Alto

Ténor

Basse

16 17 18

Cordes

Orchestre

Cors 1-2

Trombones

16 17 18

Timbales

16 17 18

Trompettes

Tuba

Contrebasse

19 20 21

Soprano

Alto

Ténor

Basse

19 20 21

Cordes

Orchestre

Cors 1-2

Trombones

19 20 21

Timbales

19 20 21

Trompettes

Tuba

Contrebasse

Detailed description of the musical score: The score is divided into four systems. The first system contains vocal parts: Soprano, Alto, Ténor, and Basse. The second system contains orchestral parts: Cordes, Orchestre, Cors 1-2, and Trombones. The third system contains Timbales. The fourth system contains Trompettes (two staves), Tuba, and Contrebasse. Measures 19, 20, and 21 are indicated at the top of each system. The Soprano part has a melodic line starting on a dotted quarter note in measure 19, followed by eighth notes in measure 20, and quarter notes in measure 21. The Alto part has rests in measures 19 and 20, and a dotted quarter note followed by a quarter note in measure 21. The Ténor and Basse parts have rests in measures 19 and 20, and a quarter note in measure 21. The Cordes part has a melodic line similar to the Soprano. The Orchestre part has rests in measures 19 and 20, and a dotted quarter note followed by a quarter note in measure 21. The Cors 1-2 part has rests in measures 19 and 20, and a quarter note in measure 21. The Trombones part has rests in measures 19 and 20, and a quarter note in measure 21. The Timbales part has rests in measures 19 and 20, and a quarter note in measure 21. The Trompettes part has rests in measures 19, 20, and 21. The Tuba part has rests in measures 19, 20, and 21. The Contrebasse part has rests in measures 19, 20, and 21.

22 23 24

Soprano

Alto

Ténor

Basse

22 23 24

Cordes

Orchestre

Cors 1-2

Trombones

22 23 24

Timbales

22 23 24

Trompettes

Tuba

Contrebasse

25 26 27

Soprano

Alto

Ténor

Basse

25 26 27

Cordes

Orchestre

Cors 1-2

Trombones

25 26 27

Timbales

25 26 27

Trompettes

Tuba

Contrebasse

28 29 30

Soprano

Alto

Ténor

Basse

28 29 30

Cordes

Orchestre

Cors 1-2

Trombones

28 29 30

Timbales

28 29 30

Trompettes

Tuba

Contrebasse

31 32 33

Soprano

Alto

Ténor

Basse

31 32 33

Cordes

Orchestre

Cors 1-2

Trombones

31 32 33

Timbales

31 32 33

Trompettes

Tuba

Contrebasse

34 35 36

Soprano

Alto

Ténor

Basse

34 35 36

Cordes

Orchestre

Cors 1-2

Trombones

34 35 36

Timbales

34 35 36

Trompettes

Tuba

Contrebasse

37 38 39

Soprano

Alto

Ténor

Basse

37 38 39

Cordes

Orchestre

Cors 1-2

Trombones

37 38 39

Timbales

37 38 39

Trompettes

Tuba

Contrebasse

40 41 42 *Da Capo*

Soprano

Alto

Ténor

Basse

40 41 42

Cordes

Orchestre

Cors 1-2

Trombones

40 41 42

Timbales

40 41 42

Trompettes

Tuba

Contrebasse

43

44 Dies irae : adagio ♩ = 60

45

46 47 48

Soprano

Alto

Ténor

Basse

46 47 48

Cordes

Orchestre

Cors 1-2

Trombones

46 47 48

Timbales

46 47 48

Trompettes

Tuba

Contrebasse

49 50 51

Soprano

Alto

Ténor

Basse

49 50 51

Cordes

Orchestre

Cors 1-2

Trombones

49 50 51

Timbales

49 50 51

Trompettes

Tuba

Contrebasse

Detailed description of the musical score: The score is for measures 49, 50, and 51. The vocal parts (Soprano, Alto, Tenor, Bass) are mostly silent, indicated by a horizontal line with a bar. The Bass part has some activity: in measure 49, it plays a quarter note G2, a quarter note F2, and a quarter note E2; in measure 50, it plays a quarter note D2, a quarter note C2, and a quarter note B1, with a slur over the last two notes; in measure 51, it plays a quarter note A1, a quarter note G1, and a quarter note F1. The orchestral parts (Cordes, Orchestre, Cors 1-2, Trombones, Timbales, Trompettes, Tuba, Contrebasse) are mostly silent, indicated by a horizontal line with a bar. The Trombone part has some activity in measure 51, playing a quarter note G2, a quarter note F2, and a quarter note E2. The Trompettes part has some activity in measure 51, playing a quarter note G2, a quarter note F2, and a quarter note E2.

52 53 54

Soprano

Alto

Ténor

Basse

52 53 54

Cordes

Orchestre

Cors 1-2

Trombones

52 53 54

Timbales

52 53 54

Trompettes

Tuba

Contrebasse

55 56 57

Soprano

Alto

Ténor

Basse

55 56 57

Cordes

Orchestre

Cors 1-2

Trombones

55 56 57

Timbales

55 56 57

Trompettes

Tuba

Contrebasse

58 59 60

Soprano

Alto
Alto a capella

Ténor

Basse

58 59 60

Cordes

Orchestre

Cors 1-2

Trombones

58 59 60

Timbales

58 59 60

Trompettes

Tuba

Contrebasse

61 62 63

Soprano

Alto

Ténor

Basse

61 62 63

Cordes

Orchestre

Cors 1-2

Trombones

61 62 63

Timbales

61 62 63

Trompettes

Tuba

Contrebasse

64 65 66

Soprano

Alto

Ténor

Basse

64 65 66

Cordes

Orchestre

Cors 1-2

Trombones

64 65 66

Timbales

64 65 66

Trompettes

Tuba

Contrebasse

67 68 69

Soprano

Alto

Ténor

Basse

67 68 69

Cordes

Orchestre

Cors 1-2

Trombones

67 68 69

Timbales

67 68 69

Trompettes

Tuba

Contrebasse

70 71 72

Soprano

Alto

Ténor

Basse

70 71 72

Cordes

Orchestre

Cors 1-2

Trombones

70 71 72

Timbales

70 71 72

Trompettes

Tuba

Contrebasse

73 74 75

Soprano

Alto

Ténor

Basse

73 74 75

Cordes

Orchestre

Cors 1-2

Trombones

73 74 75

Timbales

73 74 75

Trompettes

Tuba

Contrebasse

Detailed description of the musical score: The score is for measures 73, 74, and 75. The vocal parts (Soprano, Alto, Tenor, Bass) are mostly silent, indicated by horizontal lines. The Bass part has a melodic line starting on measure 73, continuing through 74 and 75. The Trombones part has a rhythmic pattern of eighth notes. The Trombones part has a melodic line starting on measure 73, continuing through 74 and 75. The Trombones part has a rhythmic pattern of eighth notes. The Trombones part has a melodic line starting on measure 73, continuing through 74 and 75. The Trombones part has a rhythmic pattern of eighth notes.

76 77 78

Soprano

Alto

Ténor

Basse

76 77 78

Cordes

Orchestre

Cors 1-2

Cor naturel

Trombones

76 77 78

Timbales

76 77 78

Trompettes

Tuba

Contrebasse

Detailed description of the musical score: The score is for measures 76, 77, and 78. The vocal parts (Soprano, Alto, Tenor, Bass) are mostly silent, indicated by rests. The Bass part has some activity in measure 76. The string section (Cordes) is silent. The woodwind section includes Cors 1-2 (Cor naturel) and Trombones. The brass section includes Timbales, Trompettes, Tuba, and Contrebasse. The Trombones and Timbales parts have some activity in measures 77 and 78. The Trombones part has a melodic line in measure 76. The Timbales part has a rhythmic pattern in measure 76. The Trompettes, Tuba, and Contrebasse parts are silent.

79 80 81

Soprano

Alto

Ténor

Basse

79 80 81

Cordes

Orchestre

Cors 1-2

Trombones

79 80 81

Timbales

79 80 81

Trompettes

Tuba

Contrebasse

82 83 84

Soprano

Alto

Ténor

Basse

82 83 84

Cordes

Orchestre

Cors 1-2

Trombones

82 83 84

Timbales

82 83 84

Trompettes

Tuba

Contrebasse

Detailed description of the musical score: The score is arranged in systems. The vocal parts (Soprano, Alto, Ténor, Basse) are in the top system. The Basse part has a melodic line with notes on measures 82, 83, and 84. The orchestral parts (Cordes, Orchestre, Cors 1-2, Trombones, Timbales, Trompettes, Tuba, Contrebasse) are in the bottom system. The Cors 1-2 and Trombones parts have melodic lines. The other parts (Cordes, Orchestre, Timbales, Trompettes, Tuba, Contrebasse) have rests. The key signature is one flat (B-flat) and the time signature is 4/4.

85 86 87

Soprano

Alto

Ténor

Basse

85 86 87

Cordes

Orchestre

Cors 1-2

Trombones

85 86 87

Timbales

85 86 87

Trompettes

Tuba

Contrebasse

Detailed description of the musical score: The score is arranged in systems. The vocal parts (Soprano, Alto, Tenor, Bass) are in the top system. The Basse part has a melodic line with notes on measures 85, 86, and 87. The orchestral parts include Cords, Orchestre, Cors 1-2, Trombones, Timbales, Trompettes, Tuba, and Contrebasse. The Trombones and Cors 1-2 parts have melodic lines similar to the Basse part. The other parts (Cords, Orchestre, Timbales, Trompettes, Tuba, Contrebasse) have rests. The score is in a key with one flat (B-flat) and a common time signature.

88 89 90

Soprano

Alto

Ténor

Basse

88 89 90

Cordes

Orchestre

Cors 1-2

Trombones

88 89 90

Timbales

88 89 90

Trompettes

Tuba

Contrebasse

Detailed description of the musical score: The score is for measures 88, 89, and 90. It features a vocal quartet (Soprano, Alto, Tenor, Bass) and a full orchestra. The vocal parts have rests in measures 88 and 89, with the Bass part having a melodic line in measure 90. The strings (Cordes) and woodwinds (Corns 1-2, Trombones) play a rhythmic pattern of eighth notes with accents. The percussion (Timbales) plays a similar rhythmic pattern. The brass (Trompettes, Tuba, Contrebasse) has rests throughout the three measures.

91

92 Intermezzo 1 : maestoso ♩ = 60 93

Soprano

Alto

Ténor

Basse

91

92

93

Cordes

Orchestre

Cors 1-2

Trombones

91

92

93

Timbales

91

92

93

Trompettes

Tuba

Contrebasse

94 95 96

Soprano

Alto

Ténor

Basse

94 95 96

Cordes

Orchestre

Cors 1-2

Trombones

94 95 96

Timbales

94 95 96

Trompettes

Tuba

Contrebasse

97 98 99

Soprano

Alto

Ténor

Basse

97 98 99

Cordes

Orchestre

Cors 1-2

Trombones

97 98 99

Timbales

97 98 99

Trompettes

Tuba

Contrebasse

100

101 Tuba mirum : andante ♩ = 64

102 $\frac{3}{8}$

Soprano

Alto

Ténor

Basse

100 101 102

Cordes

Orchestre

Cors 1-2

Trombones

100 101 102

Timbales

100 101 102

Trompettes

Tuba

Contrebasse

103 104 105

Soprano

Alto

Ténor

Basse

103 104 105

Cordes

Orchestre

Cors 1-2

Trombones

103 104 105

Timbales

103 104 105

Trompettes

Tuba

Contrebasse

106 107 108

Soprano

Alto

Ténor

Basse

106 107 108

Cordes

Orchestre

Cors 1-2

Trombones

106 107 108

Timbales

106 107 108

Trompettes

Tuba

Contrebasse

Detailed description of the musical score: The score is for measures 106, 107, and 108. The vocal parts (Soprano, Alto, Tenor, Bass) are mostly silent, indicated by horizontal lines. The instrumental parts include:

- Cordes:** Silent throughout.
- Trombones:** Silent throughout.
- Timbales:** Silent throughout.
- Tuba:** Silent throughout.
- Contrebasse:** Silent throughout.

109 **1.** 110 111

Soprano

Alto

Ténor

Basse

109 110 111

Cordes

Orchestre

Cors 1-2

Trombones

109 110 111

Timbales

109 110 111

Trompettes

Tuba

Contrebasse

Detailed description of the musical score: The score is arranged in three systems. The first system contains the vocal parts: Soprano, Alto, Ténor, and Basse. The second system contains the orchestral parts: Cordes, Orchestre, Cors 1-2, and Trombones. The third system contains the percussion and brass parts: Timbales, Trompettes, Tuba, and Contrebasse. A first ending bracket is placed over measure 109. A dynamic marking 'f' (forte) is present in measure 110. The music is in a key with one flat (B-flat major or D minor) and a common time signature. The vocal parts have rests in measures 109 and 111, with some notes in measure 110. The orchestral parts have rests in measures 109 and 111, with some notes in measure 110. The percussion parts have rests in measures 109 and 111, with some notes in measure 110. The brass parts have rests in measures 109 and 111, with some notes in measure 110.

112 113 114

Soprano

Alto

Ténor

Basse

112 113 114

Cordes

Orchestre

Cors 1-2

Trombones

112 113 114

Timbales

112 113 114

Trompettes

Tuba

Contrebasse

Detailed description of the musical score: The score is arranged in three systems. The first system contains the vocal parts: Soprano, Alto, Tenor, and Bass. The second system contains the orchestral parts: Cords, Orchestre, Cors 1-2, and Trombones. The third system contains the remaining orchestral parts: Timbales, Trompettes, Tuba, and Contrebasse. Measures 112, 113, and 114 are indicated at the top of each system. The Soprano part has rests in measure 112 and melodic lines in 113 and 114. The Alto part has rests in all three measures. The Tenor part has a whole note chord in 112 and a half note line in 113 and 114. The Bass part has a whole note chord in 112 and a half note line in 113 and 114. The Cords, Orchestre, and Cors 1-2 parts have rests in all three measures. The Trombones part has a whole note chord in 112 and a half note line in 113 and 114. The Timbales part has rests in all three measures. The Trompettes part has a whole note chord in 112 and a half note line in 113 and 114. The Tuba part has a whole note chord in 112 and rests in 113 and 114. The Contrebasse part has rests in all three measures.

Dal Segno  2x

115 116

Soprano

Alto

Ténor

Basse

115 116 117

Cordes

Orchestre

Cors 1-2

Trombones

115 116 117

Timbales

115 116 117

Trompettes

Tuba

Contrebasse

118 119 120

Soprano

Alto

Ténor

Basse

118 119 120

Cordes

Orchestre

Cors 1-2

Trombones

118 119 120

Timbales

118 119 120

Trompettes

Tuba

Contrebasse

Detailed description of the musical score: The score is divided into three systems, each covering measures 118, 119, and 120. The first system contains vocal parts: Soprano, Alto, Ténor, and Basse. Each vocal line shows a whole rest in every measure. The second system contains orchestral parts: Cordes (strings), Orchestre (orchestra), Cors 1-2 (trumpets), Trombones, and Timbales. The Cordes part has whole rests. The Orchestre part features a triplet of eighth notes in measures 118 and 120, with a quarter rest in measure 119. The Cors 1-2 part has a triplet of eighth notes in measures 118 and 120, with a quarter note in measure 119. The Trombones part has a whole note in measure 118 and 120, and a quarter note in measure 119. The Timbales part has a quarter note in measure 118 and 120, and a quarter rest in measure 119. The third system contains brass parts: Trompettes (trumpets), Tuba, and Contrebasse (double bass). The Trompettes part has a triplet of eighth notes in measures 118 and 120, and a quarter note in measure 119. The Tuba part has a triplet of eighth notes in measures 118 and 120, and a quarter note in measure 119. The Contrebasse part has whole rests in all three measures.

121 122 123

Soprano

Alto

Ténor

Basse

121 122 123

Cordes

Orchestre

Cors 1-2

Trombones

121 122 123

Timbales

121 122 123

Trompettes

Tuba

Contrebasse

Detailed description of the musical score: The score is divided into three systems, each covering measures 121, 122, and 123. The key signature has one flat (B-flat).
 - **Vocal Parts:** Soprano and Alto parts are mostly silent, indicated by horizontal lines. The Tenor and Bass parts have a few notes in measure 123.
 - **Orchestral Parts:**
 - **Cords:** Silent throughout.
 - **Orchestre:** Features a triplet of eighth notes in measure 122.
 - **Cors 1-2:** Features a triplet of eighth notes in measure 122 and a quarter note in measure 123.
 - **Trombones:** Play a steady accompaniment of quarter notes.
 - **Timbales:** Play a steady accompaniment of quarter notes.
 - **Trompettes:** Feature a triplet of eighth notes in measure 122 and a half note in measure 123.
 - **Tuba:** Play a steady accompaniment of quarter notes.
 - **Contrebasse:** Silent throughout.

124 125 126

Soprano

Alto

Ténor

Basse

124 125 126

Cordes

Orchestre

Cors 1-2

Trombones

124 125 126

Timbales

124 125 126

Trompettes

Tuba

Contrebasse

Detailed description of the musical score: The score is divided into three systems, each covering measures 124, 125, and 126. The key signature has one flat (B-flat). The vocal parts (Soprano, Alto, Tenor, Bass) are mostly silent, with some notes in measure 126. The orchestral parts include strings (Cordes), woodwinds (Orchestre, Cors 1-2), brass (Trombones, Trompettes, Tuba, Contrebasse), and percussion (Timbales). The Trombones and Trompettes have some melodic lines in measure 126.

127 Rex tremendae : moderato ♩ = 100 128

129

Soprano

Alto

Ténor

Basse

127 128

129

Cordes

Orchestre

Cors 1-2

Trombones

127 128

129

Timbales

127 128

129

Trompettes

Tuba

Contrebasse

130 131 132

Soprano

Alto

Ténor

Basse

130 131 132

Cordes

Orchestre

Cors 1-2

Trombones

130 131 132

Timbales

130 131 132

Trompettes

Tuba

Contrebasse

133 134 135

Soprano

Alto

Ténor

Basse

133 134 135

Cordes

Orchestre

Cors 1-2

Trombones

133 134 135

Timbales

133 134 135

Trompettes

Tuba

Contrebasse

Detailed description of the musical score: The score is divided into three systems, each covering measures 133, 134, and 135. The first system contains vocal parts: Soprano (treble clef), Alto (treble clef), Ténor (bass clef), and Basse (bass clef). The second system contains orchestral parts: Cordes (treble clef), Orchestre (treble clef), Cors 1-2 (bass clef), and Trombones (bass clef). The third system contains percussion and brass parts: Timbales (bass clef), Trompettes (two staves, treble clef), Tuba (bass clef), and Contrebasse (bass clef). The key signature is one flat (B-flat). The vocal parts have lyrics in French: 'C'est un monde / qui se change / et qui se change / et qui se change'. The orchestral parts provide harmonic support with chords and melodic lines.

136 137 138

Soprano

Alto

Ténor

Basse

136 137 138

Cordes

Orchestre

Cors 1-2

Trombones

136 137 138

Timbales

136 137 138

Trompettes

Tuba

Contrebasse

Detailed description of the musical score: The score is divided into three measures (136, 137, 138) and is organized into four systems. The first system contains the vocal parts: Soprano, Alto, Ténor, and Basse. The second system contains the orchestral parts: Cordes, Orchestre, Cors 1-2, and Trombones. The third system contains the percussion parts: Timbales. The fourth system contains the brass parts: Trompettes, Tuba, and Contrebasse. The vocal parts feature a melodic line with notes and rests, while the instrumental parts provide accompaniment with various rhythmic patterns and rests. The key signature is one flat (B-flat), and the time signature is 4/4.

139 140 141

Soprano

Alto

Ténor

Basse

139 140 141

Cordes

Orchestre

Cors 1-2

Trombones

139 140 141

Timbales

139 140 141

Trompettes

Tuba

Contrebasse

142 143 144 x3

Soprano

Alto

Ténor

Basse

142 143 144 x3

Cordes

Orchestre

Cors 1-2

Trombones

142 143 144 x3

Timbales

142 143 144 x3

Trompettes

Tuba

Contrebasse

Detailed description of the musical score: The score is for a piece titled 'C57-G Bélibastre 4'. It covers measures 142, 143, and 144, which are repeated three times (indicated by 'x3'). The vocal parts (Soprano, Alto, Ténor, Basse) and the orchestral parts (Cordes, Orchestre, Cors 1-2, Trombones, Timbales, Trompettes, Tuba, Contrebasse) are all in a key with one flat (B-flat major or D minor). The vocal parts have lyrics in French. The orchestral parts include a woodwind section (Corns 1-2, Trombones), a percussion section (Timbales), and a brass section (Trompettes, Tuba, Contrebasse). The score is written in a standard musical notation with a common time signature.

145 146 147

Soprano

Alto

Ténor

Basse

145 146 147

Cordes

Orchestre

Cors 1-2

Trombones

145 146 147

Timbales

145 146 147

Trompettes

Tuba

Contrebasse

Detailed description of the musical score: The score is divided into three measures (145, 146, 147) and is organized into four systems. The first system contains the vocal parts: Soprano (treble clef), Alto (treble clef), Ténor (bass clef), and Basse (bass clef). The second system contains the orchestral parts: Cordes (treble clef), Orchestre (treble clef), Cors 1-2 (bass clef), and Trombones (bass clef). The third system contains: Timbales (bass clef). The fourth system contains: Trompettes (two staves, treble clef), Tuba (bass clef), and Contrebasse (bass clef). The vocal parts have melodic lines with notes and rests. The instrumental parts are mostly rests, with some notes in the strings and brass sections.

148 149 150

Soprano

Alto

Ténor

Basse

148 149 150

Cordes

Orchestre

Cors 1-2

Trombones

148 149 150

Timbales

148 149 150

Trompettes

Tuba

Contrebasse

Detailed description of the musical score: The score is divided into three systems, each covering measures 148, 149, and 150. The first system contains the vocal parts: Soprano, Alto, Ténor, and Basse. The Soprano part has a melodic line with notes in measures 148 and 150. The Alto part has rests in all three measures. The Ténor part has notes in measures 149 and 150. The Basse part has notes in measures 148, 149, and 150. The second system contains the orchestral parts: Cordes, Orchestre, Cors 1-2, and Trombones. The Cordes part has notes in measures 148 and 150. The Orchestre part has notes in measures 149 and 150. The Cors 1-2 and Trombones parts have rests in all three measures. The third system contains the percussion and brass parts: Timbales, Trompettes, Tuba, and Contrebasse. The Timbales part has rests in all three measures. The Trompettes part has rests in all three measures. The Tuba and Contrebasse parts have rests in all three measures.

	151	152	153
Soprano			
Alto			
Ténor			
Basse			
	151	152	153
Cordes			
Orchestre			
Cors 1-2			
Trombones			
	151	152	153
Timbales			
	151	152	153
Trompettes			
Tuba			
Contrebasse			

154 155 156

Soprano

Alto

Ténor

Basse

154 155 156

Cordes

Orchestre

Cors 1-2

Trombones

154 155 156

Timbales

154 155 156

Trompettes

Tuba

Contrebasse

Detailed description of the musical score: The score is for measures 154, 155, and 156. The vocal parts (Soprano, Alto, Tenor, Bass) are in a key with one flat (B-flat major or D minor). The Soprano part has a melodic line with a fermata on the final note of measure 156. The Alto part is mostly silent with some rests. The Tenor and Bass parts have a similar melodic line to the Soprano. The orchestral parts include: Cordes (strings) with a rhythmic pattern; Orchestre (woodwinds) with a melodic line; Cors 1-2 (trumpets) with a rhythmic pattern; Trombones with a melodic line; Timbales with a rhythmic pattern; Trompettes (trumpets) with a rhythmic pattern; Tuba with a rhythmic pattern; and Contrebasse (double bass) with a rhythmic pattern.

157 158 159

Soprano

Alto

Ténor

Basse

157 158 159

Cordes

Orchestre

Cors 1-2

Trombones

157 158 159

Timbales

157 158 159

Trompettes

Tuba

Contrebasse

160 161 162

Soprano

Alto

Ténor

Basse

160 161 162

Cordes

Orchestre

Cors 1-2

Trombones

160 161 162

Timbales

160 161 162

Trompettes

Tuba

Contrebasse

163 164 165

Soprano

Alto

Ténor

Basse

163 164 165

Cordes

Orchestre

Cors 1-2

Trombones

163 164 165

Timbales

163 164 165

Trompettes

Tuba

Contrebasse