

MICHAEL MAGATAGAN

United States (USA), SierraVista

Prélude in Db Major for String Quartet (Op. 28 No. 15) Chopin, Frédéric

About the artist

Im a software engineer. Basically, Im computer geek who loves to solve problems. I have been developing software for the last 25+ years but have recently rekindled my love of music. Many of my scores are posted with individual parts and matching play-along however, this is not always practical. If you would like individual parts to any of my scores or other specific tailoring, please contact me directly and I will try to accommodate your specific needs.

Artist page : <https://www.free-scores.com/Download-PDF-Sheet-Music-magataganm.htm>

About the piece

Title:	Prélude in Db Major for String Quartet [Op. 28 No. 15]
Composer:	Chopin, Frédéric
Arranger:	MAGATAGAN, MICHAEL
Copyright:	Public Domain
Publisher:	MAGATAGAN, MICHAEL
Instrumentation:	String Quartet
Style:	Romantic
Comment:	Fryderyk Franciszek Chopin, was a Polish composer and virtuoso pianist of the Romantic era, who wrote primarily for the solo piano. He gained and has maintained renown worldwide as one of the leading musicians of his era, whose "poetic genius was based on a professional technique that was without equal in his generation." Chopin was born in what was then the Duchy of Warsaw, and grew up in Warsaw, which after 1815 became part of Congress... (more online)

MICHAEL MAGATAGAN on [free-scores.com](https://www.free-scores.com)

- listen to the audio
- share your interpretation
- comment
- contact the artist

Prélude in D \flat Major

Frédéric Chopin (Op. 28 No. 15) 1838-39

Interpretation for String Quartet by Mike Magatagan 2024

Sostenuto (♩ = 68) *rit.*

Violin 1 *mf*

Violin 2 *mp*

Viola *mp*

Cello *mp*

a Tempo

5

V1

V2

Va

Vc

10

V1

V2

Va

Vc

15

V1
V2
Va
Vc

20

V1
V2
Va
Vc

rit.

24

V1
V2
Va
Vc

a Tempo

accel.

Poco più animato (♩ = 76)

28

V1 *mp* *cresc.* *cresc.* *cresc.*

V2 *mp* *cresc.* *mf*

Va *mp* *cresc.* *mf*

Vc *mp* *cresc.* *mf*

32

V1 *(cresc.)* *mp* *mf*

V2 *dim.* *mf*

Va *dim.* *mp*

Vc *dim.* *mp* *cresc.*

37

V1 *cresc.* *mf*

V2 *dim.* *mp*

Va *mf*

Vc *(cresc.)* *mf*

43

43

V1 *mp* *cresc.*

V2

Va

Vc *mp* *cresc.*

47

47

V1 *mf* *mp*

V2 *mf* *dim.* *mp*

Va

Vc *mf* *mp*

53

53

V1 *mf*

V2 *cresc.* *mf*

Va *cresc.*

Vc *mf*

59

V1

V2

Va

Vc

dim.

mp

mp

mf

mp

mp

65

V1

V2

Va

Vc

mf

cresc.

mf

mf

71

V1

V2

Va

Vc

mf

dim.

rit.

76 **Tempo I**

V1 *mf*

V2 *mp*

Va *mp*

Vc *mp*

rit.

80 **a Tempo**

Solo

85 *rit.*

V1 *dim.* *p*

V2 *dim.* *p*

Va *dim.* *p*

Vc *dim.* *p*

Violin 1

Prélude in D \flat Major

Frédéric Chopin (Op. 28 No. 15) 1838-39

Interpretation for String Quartet by Mike Magatagan 2024

Sostenuto ($\text{♩} = 68$) *mf* *7 rit.* **a Tempo**

9

17 *rit.* **a Tempo**

25 *accel.* **Poco più animato** ($\text{♩} = 76$) *mp*

31 *cresc.* *mf/imp*

36 *cresc.* *mf*

44 *mp cresc.* *mf* *mp*

53 *mf* *dim.* *mp*

64 *mp* *mf*

75 *rit.* **Tempo I** *mf* *rit.*

80 **a Tempo** *mf* *rit.* *dim.* *p*

Violin 2

Prélude in D \flat Major

Frédéric Chopin (Op. 28 No. 15) 1838-39
Interpretation for String Quartet by Mike Magatagan 2024

Sostenuto ($\text{♩} = 68$)

rit. a Tempo

rit. a Tempo

accel.

Poco più animato ($\text{♩} = 76$)

rit. Tempo I

rit. a Tempo

Viola

Prélude in D \flat Major

Frédéric Chopin (Op. 28 No. 15) 1838-39

Interpretation for String Quartet by Mike Magatagan 2024

Sostenuto ($\text{♩} = 68$)

rit.

mp
a Tempo

rit. a Tempo

accel.

Poco più animato ($\text{♩} = 76$)

mp *cresc.*

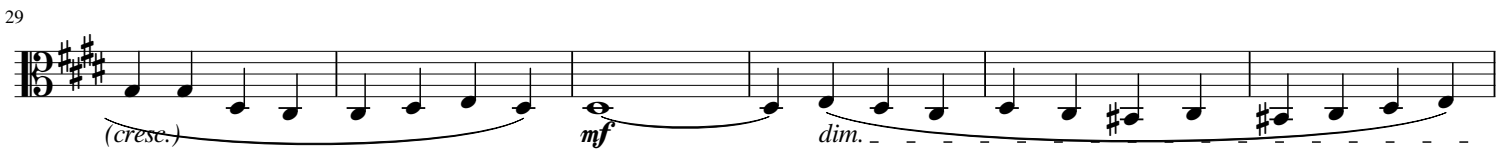

(cresc.)

mf

dim.

mp

47

52

56

61

66

71

75

79

85

Cello

Prélude in D \flat Major

Frédéric Chopin (Op. 28 No. 15) 1838-39

Interpretation for String Quartet by Mike Magatagan 2024

Sostenuto ($\text{♩} = 68$)

rit. a Tempo

mp

rit. a Tempo *accel.* Poco più animato ($\text{♩} = 76$)
mp cresc. mf

dim. mp cresc. mf

mp cresc. mf mp mf

mp mf

rit. Tempo I mp *rit.*

a Tempo 2 *rit.* dim. p