

# Mike Magatagan

United States (USA), SierraVista

## "Dies irae" from the Requiem in C Minor for Winds & Strings (Mvt. 3) Cherubini, Luigi

### About the artist

I'm a software engineer. Basically, I'm computer geek who loves to solve problems. I have been developing software for the last 25+ years but have recently rekindled my love of music.

Many of my scores are posted with individual parts and matching play-along however, this is not always practical. If you would like individual parts to any of my scores or other specific tailoring, please contact me directly and I will try to accommodate your specific needs.

**Artist page :** <https://www.free-scores.com/Download-PDF-Sheet-Music-magataganm.htm>

### About the piece

<b>Title:</b>	"Dies irae" from the Requiem in C Minor for Winds & String 3]
<b>Composer:</b>	Cherubini, Luigi
<b>Arranger:</b>	Magatagan, Mike
<b>Copyright:</b>	Public Domain
<b>Publisher:</b>	Magatagan, Mike
<b>Instrumentation:</b>	Winds & String Orchestra
<b>Style:</b>	Classical
<b>Comment:</b>	Luigi Cherubini's Requiem in C minor (1816) was one of the highly regarded sacred works of its time, often compared in solemnity to Mozart's Requiem in D minor, and admired by Beethoven, Schumann, and Brahms. Composed for the bel obsequies in 1817 for Louis XVI and Marie Antoinette, and performed 10 years later at Beethoven's funeral, this Requiem is conservative in style; modest in its scoring for choir, orches continuo; and... (more online)

Mike Magatagan on [free-scores.com](https://www.free-scores.com)

- listen to the audio
- share your interpretation
- comment
- contact the artist

15

Fl  
Ob  
Eh  
Ba  
V1  
V2  
Va  
Vc

18

Fl  
Ob  
Eh  
Ba  
V1  
V2  
Va  
Vc

21

Fl  
Ob  
Eh  
Ba  
V1  
V2  
Va  
Vc

26

Fl  
Ob  
Eh  
Ba  
V1  
V2  
Va  
Vc

35

Fl

Ob

Eh

Ba

V1

V2

Va

Vc

*mf*

*mf*

*mf*

*mf*

*mf*

*mf*

*mf*

*mf*

46

Fl

Ob

Eh

Ba

V1

V2

Va

Vc

*tr*

57

Fl

Ob

Eh

Ba

V1

V2

Va

Vc

69

Fl

Ob

Eh

Ba

V1

V2

Va

Vc

72

Fl  
Ob  
Eh  
Ba  
V1  
V2  
Va  
Vc

75

Fl  
Ob  
Eh  
Ba  
V1  
V2  
Va  
Vc

80

Fl  
Ob  
Eh  
Ba  
V1  
V2  
Va  
Vc

84

Fl  
Ob  
Eh  
Ba  
V1  
V2  
Va  
Vc

87

Fl  
Ob  
Eh  
Ba  
V1  
V2  
Va  
Vc

92

Fl  
Ob  
Eh  
Ba  
V1  
V2  
Va  
Vc

96

Fl  
Ob  
Eh  
Ba  
V1  
V2  
Va  
Vc

100

Fl  
Ob  
Eh  
Ba  
V1  
V2  
Va  
Vc

109

Fl  
Ob  
Eh  
Ba  
V1  
V2  
Va  
Vc

118

Fl  
Ob  
Eh  
Ba  
V1  
V2  
Va  
Vc

130

Fl  
Ob  
Eh  
Ba  
V1  
V2  
Va  
Vc

*pizz.*

136

Fl  
Ob  
Eh  
Ba  
V1  
V2  
Va  
Vc

155

Fl

Ob

Eh

Ba

V1

V2

Va

Vc

*mf*

*arco.*

*arco.*

*arco.*

162

Fl

Ob

Eh

Ba

V1

V2

Va

Vc

*tr*

*mf*

*f*

*pizz.*

*pizz.*

*pizz.*

*pizz.*

169

Fl  
Ob  
Eh  
Ba  
V1  
V2  
Va  
Vc

*mf arco.*  
*arco.*

176

Fl  
Ob  
Eh  
Ba  
V1  
V2  
Va  
Vc

*f pizz.*  
*pizz.*  
*pizz.*  
*arco.*  
*pizz.*

183

Fl  
Ob  
Eh  
Ba  
V1  
V2  
Va  
Vc

189

Fl  
Ob  
Eh  
Ba  
V1  
V2  
Va  
Vc

*mf*  
*arco.*  
*arco.*  
*arco.*

197

Fl  
Ob  
Eh  
Ba  
V1  
V2  
Va  
Vc

202

Fl  
Ob  
Eh  
Ba  
V1  
V2  
Va  
Vc

210

Fl  
Ob  
Eh  
Ba  
V1  
V2  
Va  
Vc

216

Fl  
Ob  
Eh  
Ba  
V1  
V2  
Va  
Vc

230

Fl  
Ob  
Eh  
Ba  
V1  
V2  
Va  
Vc

233

Fl  
Ob  
Eh  
Ba  
V1  
V2  
Va  
Vc

238

Fl  
Ob  
Eh  
Ba  
V1  
V2  
Va  
Vc

242

Fl  
Ob  
Eh  
Ba  
V1  
V2  
Va  
Vc

250

Fl

Ob

Eh

Ba

V1

V2

Va

Vc

263

Fl

Ob

Eh

Ba

V1

V2

Va

Vc

273

283

291

295

304

Fl  
Ob  
Eh  
Ba  
V1  
V2  
Va  
Vc

307

Fl  
Ob  
Eh  
Ba  
V1  
V2  
Va  
Vc

310

Fl  
Ob  
Eh  
Ba  
V1  
V2  
Va  
Vc

313

Fl  
Ob  
Eh  
Ba  
V1  
V2  
Va  
Vc

316

Fl  
Ob  
Eh  
Ba

V1  
V2  
Va  
Vc

320 *rit.*

Fl  
Ob  
Eh  
Ba

V1  
V2  
Va  
Vc

Flute

# "Dies irae" from the *Requiem in C Minor*

Luigi Cherubini (1760-1842)

Interpretation for Winds & Strings by Mike Magatagan 2020

III. Allegro Maestoso (♩ = 88)

6

mf

20

31

f

mf

44

tr

2

56

2

70

83

95

106

2

120

2

135

f

149 *tr*

163 *mf*

177 16

206 7

222

235

242 2

255 *tr*

270

287

301

314 *rit.*

Oboe

# "Dies irae" from the *Requiem in C Minor*

Luigi Cherubini (1760-1842)

Interpretation for Winds & Strings by Mike Magatagan 2020

III. Allegro Maestoso (♩ = 88)

6

mf

20

30

f

mf

42

52

2

2

65

77

89

99

112

123

2

137 16

165

178 16

205 7

220

233

241

251 tr 2

265 2

279

293

305

315 rit.

English Horn

# "Dies irae" from the *Requiem in C Minor*

Luigi Cherubini (1760-1842)

Interpretation for Winds & Strings by Mike Magatagan 2020

III. Allegro Maestoso (♩ = 88)

6

mf

20

28

f

mf

40

50

62

72

83

93

102

114

126 68

205

216

226

236

243

253 3

268 3 3

285

296

306

314 *rit.*

Bassoon

# "Dies irae" from the *Requiem in C Minor*

Luigi Cherubini (1760-1842)

III. Allegro Maestoso (♩ = 88)

Interpretation for Winds & Strings by Mike Magatagan 2020

6 4

*mf*

20

28

*f*

39

*mf*

49

2 2

61

71

81

91

100

111

2

123

183

195

212

223

233

239

247

259

275

290

302

312

Violin 1

# "Dies irae" from the *Requiem in C Minor*

Luigi Cherubini (1760-1842)

Interpretation for Winds & Strings by Mike Magatagan 2020

III. Allegro Maestoso (♩ = 88)

73

76

81

83

85

87

90

95

98

103

113

124

132

*f*

137

142

150

155

161

167

172

180

184

189

196

201

208

*mf*

*f*

*mf*

*f*

*mf*

*mf*

213

219

224

228

230

232

236

241

247

260

270

279

288

*f*

293

296

299

302

305

307

310

313

316

319 *rit.*

321

Violin 2

# "Dies irae" from the *Requiem in C Minor*

Luigi Cherubini (1760-1842)

Interpretation for Winds & Strings by Mike Magatagan 2020

III. Allegro Maestoso (♩ = 88)

62

72

75

78

82

84

86

88

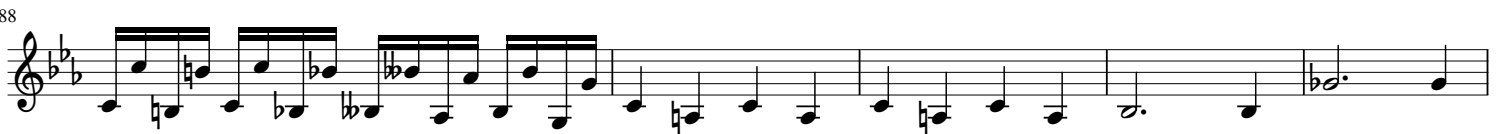

93

95

97

101

109

117

128

143

157

172

187

197

201

207

214

220

224

228

230

232

236

241

246

258

266

274

282

289

298

308

316

*rit.*

Viola

# "Dies irae" from the *Requiem in C Minor*

Luigi Cherubini (1760-1842)

Interpretation for Winds & Strings by Mike Magatagan 2020

III. Allegro Maestoso (♩ = 88)

80

83

86

88

94

97

103

114

129

146

162

178

195

202

210

217

224

230

238

244

256

269

280

292

304

315

*rit.*

Cello

# "Dies irae" from the *Requiem in C Minor*

Luigi Cherubini (1760-1842)

Interpretation for Winds & Strings by Mike Magatagan 2020

III. Allegro Maestoso (♩ = 88)

14

23

35

47

60

72

81

92

105

116

130 *pizz.* *arco.* *pizz.*

148 *arco.* *pizz.*

167 *arco.* *pizz.*

186 *arco.* 2

205

217

229

240

251 2

268

288

301

312 *rit.*