

# Leandro Cavalcante

Brazil

## The Random Landscapes (opus 65)

### About the artist

Leandro Cavalcante is a singer , actor and songwriter . He began his artistic studies studying piano at the Conservatory of Music Alberto Nepomuceno ( Ceara , BRA ) and integrating children's theater school . Opera Sing studied with Hamilton Carvalho ( BRA / CAN ) , Tati Helene ( BRA / ITA ) , Luciana Melamed ( AUS / AUS ) , Linus Lerner ( AUS / USA ) , plus masterclasses in the area with many great professionals in Brazil and the world . He joined the Bachelor of Musical Composition ( UECE ) and held many training courses in the area , highlighting Orchestral Conducting with Christopher Zimmermann (GBR / USA ) , conductor of the Royal Philharmonic New York .

Joined the cast of shows like opera The Merry Widow ( Franz Léhar ) , The Scientist ( Silvio Barbato ) , Folguedo ( Chorus Scenic State University of Ceará ) . Directed the musical Hair ( Point Culture Casa da Comédia ) , The Opera do Malandro ( ibid.) , Cordel do Amor Sem Fim ( In Company Theatr... (more online)

**Qualification:** BA Musical Composition

**Artist page :** <https://www.free-scores.com/Download-PDF-Sheet-Music-lecocavalcante.htm>

### About the piece

**Title:** The Random Landscapes [opus 65]

**Composer:** Cavalcante, Leandro

**Copyright:** Leandro Cavalcante © All rights reserved

**Instrumentation:** Woodwind quintet : Flute, Clarinet, Oboe, Horn, Bassoon

**Style:** Contemporary

**Comment:** Piece of modern and contemporary structures, The Random Landscapes is a musical composition for Woodwind Quintet which has the central idea of randomness in performance between the musicians. Inspired by principles of modern music dictated by John Cage, and research addressed by musicians such as Olivier Messiaen, there is a character of change color in the thematic structures and textures found in several sections. There is an appreciation of... (more online)

Leandro Cavalcante on [free-scores.com](https://www.free-scores.com)

- listen to the audio
- share your interpretation
- comment
- contact the artist

**Leandro Cavalcante**

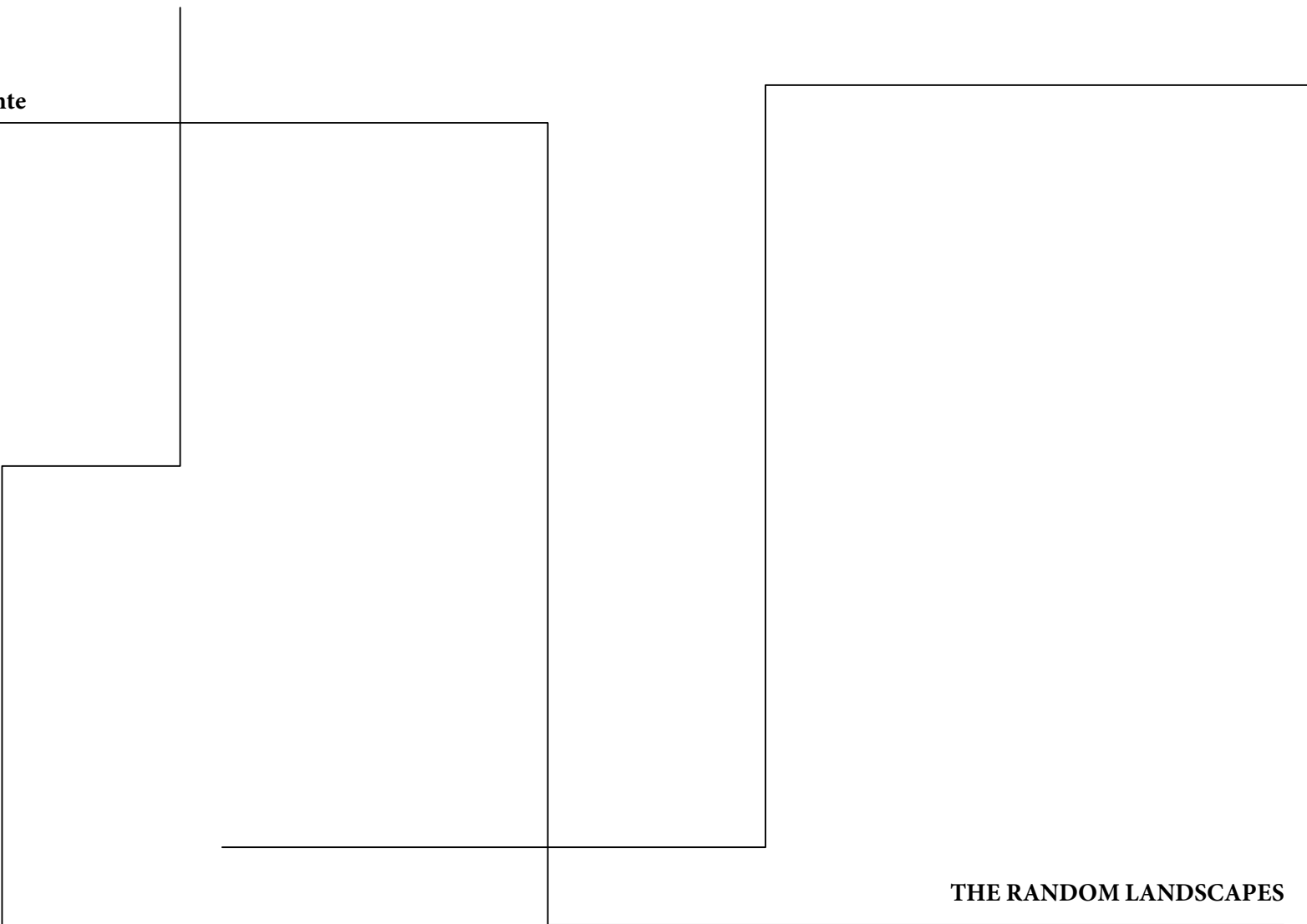

**THE RANDOM LANDSCAPES**

For Woodwind Quintet

## About The Composer

Leandro Cavalcante (Brazil, 1986) began his studies when he was 8 years old at Melodia Music Academy in Fortaleza, CE, Brazil. Strongly influenced by his father (musician and composer) and his musician circle of friends, soon the talented youngster started his preparation for the University, studying piano and acoustic guitar at the City's Conservatory. Nowadays, Leandro studies composition at the State Music University of Ceará (Universidade Estadual do Ceará) with famous Brazilian musicians like Liduino Pitombeira and Alfredo Barros. There he makes researches and participates of some music and art projects. Conductor, composer

and performer, his pieces are regularly played at important places all over the country.

## Contact

e-mail: [lecocavalcante@hotmail.com](mailto:lecocavalcante@hotmail.com)

phone: +55 85 9981 7877

## About THE RANDOM LANDSCAPES

Piece of modern and contemporary structures, The Random Landscapes is a musical composition for Woodwind Quintet which has the central idea of randomness in performance between the musicians.

Inspired by principles of modern music dictated by John Cage, and research addressed by musicians such as Olivier Messiaen, there is a character of "change color" in the thematic structures and textures found in several sections. There is an appreciation of the magnitude Music timbre as well as the height. The question is rhythmic set aside, and what is valued is the chance of interference and the possibility of personality, mood, character and mood of the performers.

## Explanation of symbols and notations

Example of notes with short duration (black notes). It is not necessary equivalent duration.

Example of notes with long-term (white notes). It is not necessary equivalent duration.

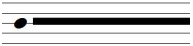

Keep note. The player can use circular breathing techniques.

---

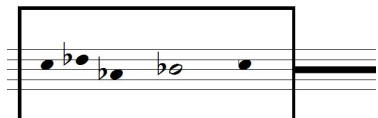

Repeat the sequence of notes given freely. As indicated in the score after the time when all the musicians perform the sequence, ending the session with a fermata on the long note.

Vary height using glissandi and quarter tones, up or down, as indicated.

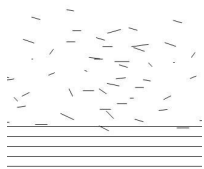

“Whistle Tones” (Fast pace, disordered)

Tremolo (*tukuduku...*)

Random height, with rhythmic

# The Random Landscapes

(2010)

Leandro Cavalcante  
Op. 65, Brazil

Slow and Free

2010 Leandro Cavalcante. All Rights Reserved  
lecocavalcante@hotmail.com  
+55 85 99817877

free-scores.com

# Paisagens Aleatórias

14

Fl.

*light accel. for a dramatic interpretation*

Ob.

Cl. B $\flat$

Fr. F

Bas

14

14

# Paisagens Aleatórias

Fl. ♭♭♭♭♭♭ Slow ♩ = 52

Ob. <sup>26</sup> *espressivo, con rubato*  
*mp*

Cl. B♭

Fr. F <sup>26</sup>

Bas <sup>26</sup> ♭♭♭♭♭♭

Paisagens Aleatórias

♩ = ♩. = 52

38

Fl.

*mf* *fp* *mp* *mf*

Ob.

*fp* *mp* *mf*

Cl. B $\flat$

*fp* *mf* *mf*

Fr. F

*fp* *mp* *mf*

Bas

*fp* *mp* *mf*

Slow and Free

*mp* *f*

*mp* *mf*

Paisagens Aleatórias

Fl.

Ob.

Cl. Bb

Bas

49

*mp* *mf* *p* *mp* *mf* *p* *mp* *mf* *p*

# Paisagens Aleatórias

60

Fl.

Ob.

Cl. B $\flat$

Fr. F

Bas

60

60

60

60

60

Paisagens Aleatórias

73 *fp*

73 *fp*

73 *fp*

73 *fp*

73 *fp*

*p* *mf* *mp* *f* *mf* *p*

*p* *mp* *mf* *p*

*espressivo, più scherzo*

Fl.

Ob.

Cl. B $\flat$

Fr. F

Bas

Fag

Paisagens Aleatórias

84

Fl.

84

Ob.

Cl. B $\flat$

84

Bas

# Paisagens Aleatórias

Whistle Tones

101

Fl.

*mf*

Ob.

Cl. B $\flat$

Fr. F

Bas

Paisagens Aleatórias

Paisagens Aleatórias

118

Fl.

118

Ob.

118

Cl. B $\flat$

118

Fr. F

118

Bas

Paisagens Aleatórias

131

Fl.

Ob.

Cl. B $\flat$

Tr. F

Fag.

4

4

4

6

6

6

6

6

6

Paisagens Aleatórias

147

Fl. *mf* *f*  $\text{♩} = 120$

Ob. *mf* *f*

Cl. B♭ *mf* *mp* *f*

Fr. F *ff* *mp* *f*

Bas *mf* *mp* *f*

Paisagens Aleatórias

153

Fl.

Ob.

Cl. B $\flat$

Fr. F

Bas

*p* *f* *subito p* *f* *subito p* *f*

*p* *f* *subito p* *f* *subito p* *f*

*p* *f* *subito p* *f* *subito p* *f*

Paisagens Aleatórias

158

Fl.

Ob.

Cl. B♭

Fr. F

Bas

*sfz* *ff* *fp* *fp* *ff*

*sfz* *ff* *fp* *fp* *ff*

*sfz* *sfz* *mf* *f* *mf*

*sfz* *sfz* *mf* *f* *mf*

*sfz* *sfz* *mf* *f* *mf*

Paisagens Aleatórias

166

Fl. *f*

Ob. *f*

Cl. B♭ *mp sfz sfz*

Fr. F *mp sfz sfz*

Bas *mp sfz sfz*

Paisagens Aleatórias

174 *pp* *mf* *p* *mf* *accel.* **Dramatico** (♩ = c. 108) *fp* *f* *sfz*

174 *pp* *mf* *p* *mf* *fp* *f* *sfz*

Cl. B $\flat$  *mf* *fp* *f* *sfz*

Tr. F *mf* *fp* *f* *sfz*

Fag. *mf* *fp* *f* *sfz*