

Philippe Cornu

Arranger, Composer

France

About the artist

Musicien amateur, tourné principalement vers la musique baroque, je propose des arrangements / orchestrations (principalement pour orchestres d'Harmonie) pour tenter de faire connaître plus largement des œuvres - par exemple des sonates - d'auteurs probablement peu connus - par exemple Louis Couperin.

Artist page : <https://www.free-scores.com/Download-PDF-Sheet-Music-phc.htm>

About the piece

Title:	La Plainte
Composer:	Caix d'Hervelois, Louis de
Arranger:	Cornu, Philippe
Copyright:	Copyright © Philippe Cornu
Publisher:	Cornu, Philippe
Instrumentation:	Flute and Piano
Style:	Baroque

Philippe Cornu on [free-scores.com](https://www.free-scores.com)

This work is not Public Domain. You must contact the artist for any use outside the private area.

Prohibited distribution on other website.

- listen to the audio
- share your interpretation
- comment
- contact the artist

La Plainte

Arr. : Philippe Cornu (2020)

Louis de Caix d'Hervelois (1677 - 1759)

$\text{♩} = 80$

Flûte

Piano

mp

mp 6 6

Fl.

Pia.

6 6

Fl.

Pia.

6 6

Fl.

Pia.

6

27

Fl.

Pia.

6
5

#

6

6
5

#

34

Fl.

Pia.

#

6

6

40

Fl.

Pia.

6

Flûte

La Plainte

Arr. : Philippe Cornu (2020)

Louis de Caix d'Hervelois (1677 - 1759)

♩ = 80

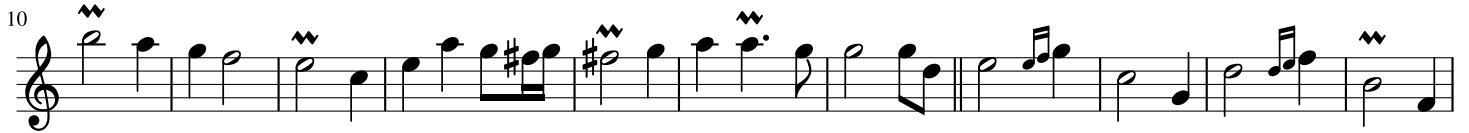

Piano

La Plainte

Arr. : Philippe Cornu (2020)

Louis de Caix d'Hervelois (1677 - 1759)

♩ = 80

