

MICHAEL MAGATAGAN

United States (USA), SierraVista

Trio Sonata in C Major for Winds & Strings (BuxWV 256 Op. 1 No. 5) Buxtehude, Dieterich

About the artist

Im a software engineer. Basically, Im computer geek who loves to solve problems. I have been developing software for the last 25+ years but have recently rekindled my love of music. Many of my scores are posted with individual parts and matching play-along however, this is not always practical. If you would like individual parts to any of my scores or other specific tailoring, please contact me directly and I will try to accommodate your specific needs.

Artist page : <https://www.free-scores.com/Download-PDF-Sheet-Music-magataganm.htm>

About the piece

Title:	Trio Sonata in C Major for Winds & Strings [BuxWV 256 Op. 1 No. 5]
Composer:	Buxtehude, Dieterich
Arranger:	MAGATAGAN, MICHAEL
Copyright:	Public Domain
Publisher:	MAGATAGAN, MICHAEL
Instrumentation:	Winds & String Orchestra
Style:	Baroque
Comment:	Dietrich Buxtehude is probably most familiar to modern classical music audiences as the man who inspired the young Johann Sebastian Bach to make a lengthy pilgrimage to Lubeck, Buxtehude's place of employment and residence for most of his life, just to hear Buxtehude play the organ. But Buxtehude was a major figure among German Baroque composers in his own right. Though we do not have copies of much of the work that most impressed his contem... (more online)

MICHAEL MAGATAGAN on [free-scores.com](https://www.free-scores.com)

- listen to the audio
- share your interpretation
- comment
- contact the artist

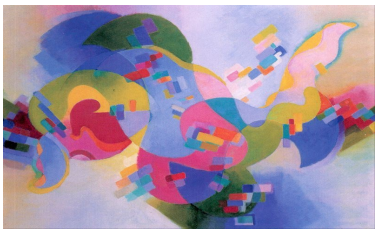

Trio Sonata in C Major

(from 7 Trio Sonatas)

Dieterich Buxtehude (BuxWV 256 Op. 1 No. 5) 1694

Arranged for Winds & Strings by Mike Magatagan 2024

I. Vivace (♩ = 95)

Flute *mf*

Oboe

Bassoon *mf*

Violin 1 *mp*

Violin 2 *mp*

Viola *mp*

Cello *mp*

4

Fl *mf*

Ob

Ba

V1

V2

Va

Vc

7 *tr*

Fl
Ob
Ba
V1
V2
Va
Vc

10 *tr*

Fl
Ob
Ba
V1
V2
Va
Vc

13

Fl
Ob
Ba
V1
V2
Va
Vc

16

Fl
Ob
Ba
V1
V2
Va
Vc

19

Fl
Ob
Ba
V1
V2
Va
Vc

22

Fl
Ob
Ba
V1
V2
Va
Vc

25

Fl
Ob
Ba
V1
V2
Va
Vc

28

Fl
Ob
Ba
V1
V2
Va
Vc

31

Fl
Ob
Ba
V1
V2
Va
Vc

34

Fl
Ob
Ba
V1
V2
Va
Vc

37

Fl

Ob

Ba

V1

V2

Va

Vc

tr

rit.

tr

tr

II. Vivace (♩ = 150)

Flute

Oboe

Bassoon

Violin 1

Violin 2

Viola

Cello

mf

mf

mp

mp

mp

mp

tr

8

Fl

Ob

Ba

V1

V2

Va

Vc

mf

tr

16

Fl

Ob

Ba

V1

V2

Va

Vc

tr

24

Fl

Ob

Ba

V1

V2

Va

Vc

rit.

tr

tr

tr

33 **III. Allegro** (♩ = 140)

Fl

Ob

Ba

V1

V2

Va

Vc

mf

mf

b

40

Fl

Ob

Ba

V1

V2

Va

Vc

47

Fl

Ob

Ba

V1

V2

Va

Vc

53

Fl
Ob
Ba
V1
V2
Va
Vc

59

rit.

Fl
Ob
Ba
V1
V2
Va
Vc

IV. Largo (♩ = 40)

rit.

Flute *mf*

Oboe *mf*

Bassoon *mf*

Violin 1 *p*

Violin 2 *p*

Viola *p*

Cello *p*

V. Allegro (♩ = 70)

Flute *mf*

Oboe *mf*

Bassoon *mf*

Violin 1 *mp*

Violin 2 *mp*

Viola *mp*

Cello *mp*

5

Fl
Ob
Ba
V1
V2
Va
Vc

10

Fl
Ob
Ba
V1
V2
Va
Vc

15

Fl

Ob

Ba

V1

V2

Va

Vc

tr

19

Fl

Ob

Ba

V1

V2

Va

Vc

24

Fl

Ob

Ba

V1

V2

Va

Vc

29

Fl

Ob

Ba

V1

V2

Va

Vc

33

Fl
Ob
Ba
V1
V2
Va
Vc

37

Fl
Ob
Ba
V1
V2
Va
Vc

41

Fl

Ob

Ba

V1

V2

Va

Vc

45

Fl

Ob

Ba

V1

V2

Va

Vc

49

Fl

Ob

Ba

V1

V2

Va

Vc

53

Fl

Ob

Ba

V1

V2

Va

Vc

58 VI. Adagio (♩ = 40)

65

Fl

Ob

Ba

V1

V2

Va

Vc

mf

mf

68

Fl

Ob

Ba

V1

V2

Va

Vc

tr

71

Fl

Ob

Ba

V1

V2

Va

Vc

tr

7

74

Fl

Ob

Ba

V1

V2

Va

Vc

tr

b

77

Fl

Ob

Ba

V1

V2

Va

Vc

80

Fl

Ob

Ba

V1

V2

Va

Vc

83

Fl
Ob
Ba
V1
V2
Va
Vc

86

Fl
Ob
Ba
V1
V2
Va
Vc

89

Fl
Ob
Ba
V1
V2
Va
Vc

92

Fl
Ob
Ba
V1
V2
Va
Vc

95

Fl

Ob

Ba

V1

V2

Va

Vc

tr

98

Fl

Ob

Ba

V1

V2

Va

Vc

101

Fl

Ob

Ba

V1

V2

Va

Vc

104

Fl

Ob

Ba

V1

V2

Va

Vc

107

Fl
Ob
Ba
V1
V2
Va
Vc

110

Fl
Ob
Ba
V1
V2
Va
Vc

Flute

Trio Sonata in C Major

(from 7 Trio Sonatas)

Dieterich Buxtehude (BuxWV 256 Op. 1 No. 5) 1694

Arranged for Winds & Strings by Mike Magatagan 2024

I. Vivace (♩ = 95)

6 11 16 21 25 30 35

mf tr tr tr rit. tr

II. Vivace (♩ = 150)

14 27

mf tr tr rit. tr

III. Allegro (♩ = 140)

37 37

mf

44

51

58

IV. Largo (♩ = 40)

mf
V. Allegro (♩ = 70)

9

16

23

30

36

42

48

54

58 VI. Adagio (♩ = 40)

mf

rit.

64 *tr* Allegro (♩ = 90)

mf

70

75

81

87

92

97

101

106

110

tr *rit.* *tr*

Oboe

Trio Sonata in C Major

(from 7 Trio Sonatas)

Dieterich Buxtehude (BuxWV 256 Op. 1 No. 5) 1694

Arranged for Winds & Strings by Mike Magatagan 2024

I. Vivace (♩ = 95)

mf

10

14

18

22

26

31

35 *rit.*

II. Vivace (♩ = 150)

mf

19 *tr rit.*

30

III. Allegro (♩ = 140)

mf

30

53

59 *rit.*

IV. Largo (♩ = 40) *rit.*

V. Allegro (♩ = 70) *mf*

8

14

20

26 *tr*

32

38

43 *tr*

48 *tr*

54 *tr* *rit.* *tr*

58 VI. Adagio (♩ = 40) *mf* *rit.*

64 *Allegro* ($\text{♩} = 90$)

mf

72

76 *tr*

80

84

88

93

97

102 *tr*

106

109 *rit.*

Bassoon

Trio Sonata in C Major

(from 7 Trio Sonatas)

Dieterich Buxtehude (BuxWV 256 Op. 1 No. 5) 1694

Arranged for Winds & Strings by Mike Magatagan 2024

I. Vivace (♩ = 95)

mf

5

9

13

18

23

28

31

35

rit.

II. Vivace (♩ = 150)

mf

10

19

rit.

30

III. Allegro (♩ = 140)

mf

39

47

57

rit.

IV. Largo (♩ = 40)

rit.

mf

V. Allegro (♩ = 70)

mf

5

12

17

22

28

32

36

42

47

51

58

VI. Adagio (♩ = 40)

rit.

Allegro (♩ = 90)

mp

65

mf

71

76

81

86

91

97

103

110

Violin 1

Trio Sonata in C Major

(from 7 Trio Sonatas)

Dieterich Buxtehude (BuxWV 256 Op. 1 No. 5) 1694

Arranged for Winds & Strings by Mike Magatagan 2024

I. Vivace (♩ = 95)

mp

9

16

24

33

II. Vivace (♩ = 150)

mp

15

III. Allegro (♩ = 140)

rit. *tr*

29

43

56

rit.

IV. Largo (♩ = 40)

p *rit.*

V. Allegro (♩ = 70)

mp

Violin 2

Trio Sonata in C Major

(from 7 Trio Sonatas)

Dieterich Buxtehude (BuxWV 256 Op. 1 No. 5) 1694

Arranged for Winds & Strings by Mike Magatagan 2024

I. Vivace (♩ = 95)

mp

11

20

28

35 *tr* *rit.*

II. Vivace (♩ = 150)

mp

15

29 *rit.*

III. Allegro (♩ = 140)

rit.

44

57 *rit.*

IV. Largo (♩ = 40)

p *rit.*

V. Allegro (♩ = 70)

mp

10

18

27

34

42

50

58

VI. Adagio (♩ = 40)

rit.

Allegro (♩ = 90)

68

77

87

96

106

Viola

Trio Sonata in C Major

(from 7 Trio Sonatas)

Dieterich Buxtehude (BuxWV 256 Op. 1 No. 5) 1694

Arranged for Winds & Strings by Mike Magatagan 2024

I. Vivace (♩ = 95)

mp

10

17

26

34

rit.

II. Vivace (♩ = 150)

mp

15

rit.

30

III. Allegro (♩ = 140)

43

55

rit.

IV. Largo (♩ = 40)

p

V. Allegro (♩ = 70)

mp

12

20

29

36

44

50

58 VI. Adagio (♩ = 40)

rit. Allegro (♩ = 90)

69

78

85

95

105

Cello

Trio Sonata in C Major

(from 7 Trio Sonatas)

Dieterich Buxtehude (BuxWV 256 Op. 1 No. 5) 1694

Arranged for Winds & Strings by Mike Magatagan 2024

I. Vivace (♩ = 95)

mp

4

8

12

16

21

26

31

35 *rit.*

II. Vivace (♩ = 150)

mp

10

19 *rit.*

30

III. Allegro (♩ = 140)

39

47

57

rit.

IV. Largo (♩ = 40)

rit.

V. Allegro (♩ = 70)
p

mp

5

12

17

22

28

32

36

43

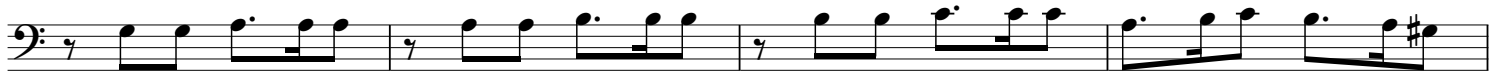

47

52

58 VI. Adagio (♩ = 40)

rit.

Allegro (♩ = 90)

p

65

71

76

81

86

91

97

103

110

