

Mike Magatagan

United States (USA), SierraVista

Trio Sonata in D Major for String Trio (BuxWV 260) Buxtehude, Dieterich

About the artist

I'm a software engineer. Basically, I'm computer geek who loves to solve problems. I have been developing software for the last 25+ years but have recently rekindled my love of music.

Many of my scores are posted with individual parts and matching play-along however, this is not always practical. If you would like individual parts to any of my scores or other specific tailoring, please contact me directly and I will try to accommodate your specific needs.

Artist page : <https://www.free-scores.com/Download-PDF-Sheet-Music-magataganm.htm>

About the piece

Title:	Trio Sonata in D Major for String Trio [BuxWV 260]
Composer:	Buxtehude, Dieterich
Arranger:	Magatagan, Mike
Copyright:	Public Domain
Publisher:	Magatagan, Mike
Instrumentation:	String trio
Style:	Baroque
Comment:	Dietrich Buxtehude (1637 - 1707) is probably most familiar to modern classical music audiences as the man who inspired young Johann Sebastian Bach to make a lengthy pilgrimage to Lubeck, Buxtehude's place of employment and residence for much of his life, just to hear Buxtehude play the organ. But Buxtehude was a major figure among German Baroque composers in his own right. Though we do not have copies of much of the work he most impressed h... (more online)

Mike Magatagan on [free-scores.com](https://www.free-scores.com)

- listen to the audio
- share your interpretation
- comment
- contact the artist

Trio Sonata in D Major

Dietrich Buxtehude (BuxWV 260) 1637-1707

Interpretation for String Trio by Mike Magatagan 2021

I. Adagio (♩ = 98)

Violin *mf*

Viola *mf*

Cello *mf*

II. Allegro (♩ = 133)

Violin *mf*

Viola

Cello *mf*

Vi ¹⁰

Va

Vc

Vi ¹⁸

Va

Vc

Vi ²⁷

Va

Vc

36

Vi
Va
Vc

46

Vi
Va
Vc

54

Vi
Va
Vc

62

Vi
Va
Vc

70

Vi
Va
Vc

78

Vi
Va
Vc

86

Vi
Va
Vc

94

Vi
Va
Vc

103

Vi
Va
Vc

111

Vi
Va
Vc

118

Vi
Va
Vc

128

Vi
Va
Vc

136 *Largo* ($\text{♩} = 78$)

Vi
Va
Vc

III. Arietta Part I ($\text{♩} = 98$)

Violin
Viola
Cello

5

Vi
Va
Vc

10 **Arietta Part II** (♩ = 98)

Vi
Va
Vc

14

Vi
Va
Vc

18 **Arietta Part III** (♩ = 94)

Vi
Va
Vc

22

Vi
Va
Vc

26 **Arietta Part IV** (♩ = 92)

Vi
Va
Vc

30

Vi
Va
Vc

34 **Arietta Part V** (♩ = 92)

Vi
Va
Vc

38

Vi
Va
Vc

42 **Arietta Part VI** (♩ = 92)

Vi
Va
Vc

46

Vi
Va
Vc

50 **Arietta Part VII** (♩ = 100)

Vi
Va
Vc

54

Vi
Va
Vc

58 **Arietta Part VIII** (♩ = 100)

Vi
Va
Vc

62

Vi
Va
Vc

66 **Arietta Part IX** (♩ = 100)

Vi
Va
Vc

70

Vi
Va
Vc

Arietta Part X (♩ = 92)

74

Vi
Va
Vc

78

Vi
Va
Vc

1.
2. rit.

IV. Largo (♩ = 90)

Violin
Viola
Cello

mf

10

Vi
Va
Vc

IV . Vivace (♩ = 200)

Violin
Viola
Cello

mf

5
Vi
Va
Vc

8
Vi
Va
Vc

11
Vi
Va
Vc

15
Vi
Va
Vc

19

Vi
Va
Vc

22

Vi
Va
Vc

26

Vi
Va
Vc

29

Vi
Va
Vc

32

Vi
Va
Vc

tr *rit.* *tr*

117

tr *tr*

129

Largo (♩ = 78)

136

rit.

III. Arietta Part I (♩ = 98)

mf

5

Arietta Part II (♩ = 98)

10

14

Arietta Part III (♩ = 94)

18

22

Arietta Part IV (♩ = 92)

26

30

Arietta Part V (♩ = 92)

34

38

Arietta Part VI (♩ = 92)

42

46

Arietta Part VII (♩ = 100)

50

54

Arietta Part VIII (♩ = 100)

58

62

Arietta Part IX (♩ = 100)

66

70

Arietta Part X (♩ = 92)

74

79

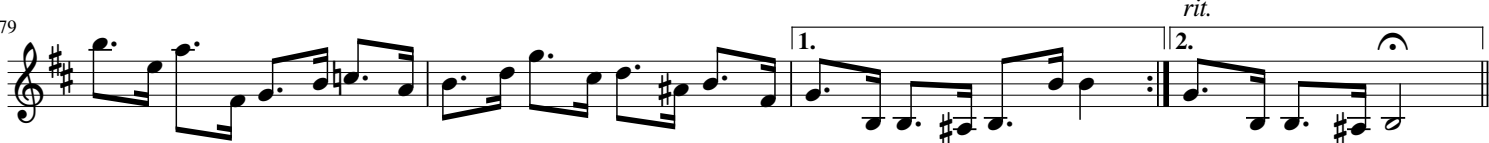

IV. Largo (♩ = 90)

10

IV . Vivace (♩ = 200)

mf

5

8

11

15

19

21

24

26

28

30

tr

33

rit.

tr

Viola

Trio Sonata in D Major

Dietrich Buxtehude (BuxWV 260) 1637-1707

Interpretation for String Trio by Mike Magatagan 2021

I. Adagio (♩ = 98)

mf

II. Allegro (♩ = 133)

mf

17

28

38

49

57

66

78

93

104

114

127

Largo (♩ = 78)

rit.

136

III. Arietta Part I (♩ = 98)

mf

5

Arietta Part II (♩ = 98)

10

tr

14

Arietta Part III (♩ = 94)

18

22

Arietta Part IV (♩ = 92)

26

30

Arietta Part V (♩ = 92)

34

38

Arietta Part VI (♩ = 92)

42

46

Arietta Part VII (♩ = 100)

50

54

Arietta Part VIII (♩ = 100)

58

62

Arietta Part IX (♩ = 100)

66

70

Arietta Part X (♩ = 92)

74

78

IV. Largo (♩ = 90)

3

mf

12

IV. Vivace (♩ = 200)

2

mf

7

11

15

19

25

28

32

rit.

Cello

Trio Sonata in D Major

Dietrich Buxtehude (BuxWV 260) 1637-1707

Interpretation for String Trio by Mike Magatagan 2021

I. Adagio (♩ = 98)

II. Allegro (♩ = 133)

16

29

42

59

76

94

108

123

136 *Largo* (♩ = 78) *rit.*

III. Arietta Part I (♩ = 98)

mf

5

Arietta Part II (♩ = 98)

10

14

Arietta Part III (♩ = 94)

18

22

Arietta Part IV (♩ = 92)

26

30

Arietta Part V (♩ = 92)

34

38

Arietta Part VI (♩ = 92)

42

46

Arietta Part VII (♩ = 100)

50

54

Arietta Part VIII (♩ = 100)

58

62

Arietta Part IX (♩ = 100)

66

70

Arietta Part X (♩ = 92)

74

78

IV. Largo (♩ = 90)

IV . Vivace (♩ = 200)

mf

6

10

15

19

23

27

31

rit.
