

MICHAEL MAGATAGAN

United States (USA), SierraVista

Prelude & Fugue in G Minor for Woodwind Quintet (BuxWV 150) Buxtehude, Dieterich

About the artist

Im a software engineer. Basically, Im computer geek who loves to solve problems. I have been developing software for the last 25+ years but have recently rekindled my love of music. Many of my scores are posted with individual parts and matching play-along however, this is not always practical. If you would like individual parts to any of my scores or other specific tailoring, please contact me directly and I will try to accommodate your specific needs.

Artist page : <https://www.free-scores.com/Download-PDF-Sheet-Music-magataganm.htm>

About the piece

Title:	Prelude & Fugue in G Minor for Woodwind Quintet [BuxWV 150]
Composer:	Buxtehude, Dieterich
Arranger:	MAGATAGAN, MICHAEL
Copyright:	Public Domain
Publisher:	MAGATAGAN, MICHAEL
Instrumentation:	Woodwind quintet : Flute, Clarinet, Oboe, Horn, Bassoon
Style:	Baroque
Comment:	Dietrich Buxtehude is probably most familiar to modern classical music audiences as the man who inspired the young Johann Sebastian Bach to make a lengthy pilgrimage to Lubeck, Buxtehude's place of employment and residence for most of his life, just to hear Buxtehude play the organ. But Buxtehude was a major figure among German Baroque composers in his own right. Though we do not have copies of much of the work that most impressed his contem... (more online)

MICHAEL MAGATAGAN on [free-scores.com](https://www.free-scores.com)

- listen to the audio
- share your interpretation
- comment
- contact the artist

Prelude & Fugue in G Minor

Dietrich Buxtehude (BuxWV 150) 1637-1707

Arranged for Woodwind Quintet by Mike Magatagan 2018

I. Prelude (♩ = 48)

Flute

Oboe

B♭ Clarinet

Horn in F

Bassoon

mf

espress.

mf

mf

mf

5

F

O

C

H

B

8

F

O

C

H

B

12 *poco. rit.* *molto.*

F
O
C
H
B

16 **II. Fugue** (♩ = 90)

F
O
C
H
B

21 *tr*

F
O
C
H
B

26

F
O
C
H
B

31

F
O
C
H
B

36

F
O
C
H
B

41

41

F

O

C

H

B

tr

45

45

F

O

C

H

B

50

50

F

O

C

H

B

56

F
O
C
H
B

61

string. *Adagio*

F
O
C
H
B

67

rit. *a Tempo*

F
O
C
H
B

75

Woodwind Quintet score for measures 75-77. The score is for five parts: Flute (F), Oboe (O), Clarinet (C), Horn (H), and Bassoon (B). The key signature is G minor (one flat). Measure 75 shows the Flute and Oboe with rests, while the Clarinet and Horn play a rhythmic pattern. Measure 76 continues this pattern. Measure 77 features a more complex rhythmic pattern for the Flute and Oboe, with the Clarinet and Horn playing a similar pattern.

78

Woodwind Quintet score for measures 78-80. The Flute and Oboe play a melodic line with eighth notes and quarter notes. The Clarinet and Horn play a rhythmic accompaniment. The Bassoon has a melodic line in measure 79. Measure 80 shows the Flute and Oboe with rests, while the Clarinet and Horn continue their rhythmic pattern.

81

Woodwind Quintet score for measures 81-83. The Flute and Oboe play a melodic line with eighth notes and quarter notes. The Clarinet and Horn play a rhythmic accompaniment. The Bassoon has a melodic line in measure 82. Measure 83 shows the Flute and Oboe with rests, while the Clarinet and Horn continue their rhythmic pattern.

84 *rit.* **a Tempo**

F
O
C
H
B

87 *Adagio* **Allegro (♩ = 106)**

F
O
C
H
B

93

F
O
C
H
B

100

F
O
C
H
B

108

F
O
C
H
B

116

F
O
C
H
B

124

F
O
C
H
B

132

F
O
C
H
B

139

F
O
C
H
B

rit.

Flute

Prelude & Fugue in G Minor

Dietrich Buxtehude (BuxWV 150) 1637-1707

Arranged for Woodwind Quintet by Mike Magatagan 2018

I. Prelude (♩ = 48)

mf

poco. rit.

6

10

This section contains the first ten measures of the Prelude. It begins with a whole rest, followed by a 6/4 time signature change. The music features a melodic line with eighth and sixteenth notes, and a bass line with dotted rhythms. The dynamic is marked *mf* and the tempo is *poco. rit.*

molto. II. Fugue (♩ = 90)

3

tr

30

34

39

44

49

58

65

string.

Adagio

rit.

This section contains measures 11 through 65 of the Fugue. It starts with a 3-measure rest, followed by a C major time signature change. The piece is in a 3/4 time signature. The music is characterized by complex rhythmic patterns, including triplets and sixteenth-note runs. Dynamics include *molto.*, *tr* (trills), and *rit.*. The tempo is marked *Adagio*. The section concludes with a *string.* marking.

74 **a Tempo**

80

83 *rit.* **a Tempo**

86 *Adagio*

88 **Allegro** (♩ = 106)

100

108 **4**

118

127

134

141 *rit.*

Oboe

Prelude & Fugue in G Minor

Dietrich Buxtehude (BuxWV 150) 1637-1707

Arranged for Woodwind Quintet by Mike Magatagan 2018

I. Prelude (♩ = 48)

II. Fugue (♩ = 90)

77

rit.

a Tempo

Adagio

83

Allegro (♩ = 106)

88

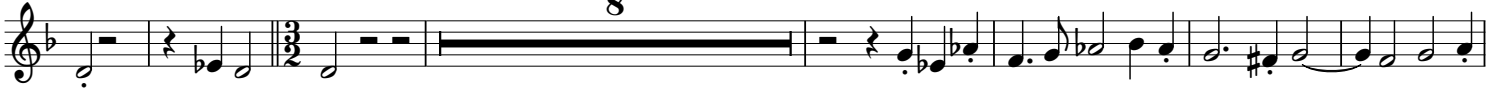

103

110

117

125

133

140

rit.

B \flat Clarinet

Prelude & Fugue in G Minor

Dietrich Buxtehude (BuxWV 150) 1637-1707

Arranged for Woodwind Quintet by Mike Magatagan 2018

I. Prelude ($\text{♩} = 48$)

11

mf *poco. rit.*

15

molto.

II. Fugue ($\text{♩} = 90$)

19

23

29

37

43

47

51

56

60

rit.

66

a Tempo

74

77

rit.

a Tempo

81

Adagio

86

95

103

111

123

129

135

rit.

142

Horn in F

Prelude & Fugue in G Minor

Dietrich Buxtehude (BuxWV 150) 1637-1707

I. Prelude (♩ = 180)

Arranged for Woodwind Quintet by Mike Magatagan 2018

12 *p* *mf* *rit.* *molto.* II. Fugue (♩ = 90)

28

38 *string.*

50 *Adagio* *rit.* *a Tempo*

64

76 *rit.* *a Tempo* *Adagio* *Allegro* (♩ = 106)

84

93 *2*

106 *4*

121 *2* *rit.*

137

Bassoon

Prelude & Fugue in G Minor

Dietrich Buxtehude (BuxWV 150) 1637-1707

I. Prelude (♩ = 48)

Arranged for Woodwind Quintet by Mike Magatagan 2018

mf *molto*

14 *rit.*

II. Fugue (♩ = 90)

32

41

52

62 *string.* *Adagio* *rit.* **a Tempo**

75

85 **a Tempo** *Adagio* **Allegro** (♩ = 106)

95

108

122

138 *rit.*