

# MICHAEL MAGATAGAN

United States (USA), SierraVista

## Ad pectus: "Sicut modo geniti" for Winds & Strings (BuxWV 75 No. 5) Buxtehude, Dieterich

### About the artist

Im a software engineer. Basically, Im computer geek who loves to solve problems. I have been developing software for the last 25+ years but have recently rekindled my love of music. Many of my scores are posted with individual parts and matching play-along however, this is not always practical. If you would like individual parts to any of my scores or other specific tailoring, please contact me directly and I will try to accommodate your specific needs.

**Artist page :** <https://www.free-scores.com/Download-PDF-Sheet-Music-magataganm.htm>

### About the piece

<b>Title:</b>	Ad pectus: "Sicut modo geniti" for Winds & Strings [BuxWV 75 No. 5]
<b>Composer:</b>	Buxtehude, Dieterich
<b>Arranger:</b>	MAGATAGAN, MICHAEL
<b>Copyright:</b>	Public Domain
<b>Publisher:</b>	MAGATAGAN, MICHAEL
<b>Instrumentation:</b>	Winds & String Orchestra
<b>Style:</b>	Baroque
<b>Comment:</b>	Dietrich Buxtehude is probably most familiar to modern classical music audiences as the man who inspired the young Johann Sebastian Bach to make a lengthy pilgrimage to Lubeck, Buxtehude's place of employment and residence for most of his life, just to hear Buxtehude play the organ. But Buxtehude was a major figure among German Baroque composers in his own right. Though we do not have copies of much of the work that most impressed his contem... (more online)

MICHAEL MAGATAGAN on [free-scores.com](https://www.free-scores.com)

- listen to the audio
- share your interpretation
- comment
- contact the artist

# Ad pectus: "Sicut modo geniti" from "Membra Jesu Nostri"

Dieterich Buxtehude (BuxWV 75 No. 5) 1680

Arranged for Winds & Strings by Mike Magatagan 2024

V. Ad pectus (♩ = 80)

Flute

Oboe

English Horn

Horn in F

Bassoon

Violin 1

Violin 2

Viola

Cello

Fl

Ob

Eh

Fh

Ba

V1

V2

Va

Vc

*mp*

*tr*

*rit.*

7

20

Fl

Ob

Eh

Fh

Ba

V1

V2

Va

Vc

*tr*

*tr*

*Solo*

*Solo*

*Solo*

24

Fl

Ob

Eh

Fh

Ba

V1

V2

Va

Vc

*rit.*

*tr*

*Soli*

*Soli*

*Soli*

*p*

28 **Tempo I** (♩ = 80)

Fl

Ob

Eh

Fh

Ba

V1

V2

Va

Vc

*mp*

38

Fl

Ob

Eh

Fh

Ba

V1

V2

Va

Vc

*mp*

47

Fl *tr* *rit.*

Ob

Eh

Fh

Ba

V1

V2

Va

Vc *Solo*

56 *a Tempo*

Fl *tr*

Ob

Eh *Soli*

Fh *Soli* *Solo*

Ba

V1

V2

Va

Vc

77

Fl

Ob

Eh

Fh

Ba

V1

V2

Va

Vc

83

Fl

Ob

Eh

Fh

Ba

V1

V2

Va

Vc

88 rit.

Fl  
Ob  
Eh  
Fh  
Ba  
V1  
V2  
Va  
Vc

94 **a Tempo**

Fl  
Ob  
Eh  
Fh  
Ba  
V1  
V2  
Va  
Vc

99

Fl

Ob

Eh *Soli*

Fh *Soli*

Ba

V1

V2

Va

Vc

103

Fl

Ob

Eh *tr*

Fh *tr*

Ba

V1

V2

Va

Vc

107

Fl

Ob

Eh

Fh *Solo* *tr*

Ba

V1 *tr*

V2 *tr*

Va

Vc

112

Fl

Ob

Eh

Fh

Ba

V1

V2 *tr*

Va

Vc

*rit.*

117 *a Tempo*

Fl  
Ob  
Eh  
Fh  
Ba  
V1  
V2  
Va  
Vc

123

Fl  
Ob  
Eh  
Fh  
Ba  
V1  
V2  
Va  
Vc

129

Fl  
Ob  
Eh  
Fh  
Ba  
V1  
V2  
Va  
Vc

134

Fl  
Ob  
Eh  
Fh  
Ba  
V1  
V2  
Va  
Vc

149

Fl

Ob

Eh

Fh

Ba

V1

V2

Va

Vc

*tr*

*mp*

*Solo*

*Soli*

*rit.*

*tr*

*p*

155 **Tempo I** (♩ = 80)

Fl

Ob

Eh

Fh

Ba

V1

V2

Va

Vc

*tr*

*mp*

165

Fl  
Ob  
Eh  
Fh  
Ba  
V1  
V2  
Va  
Vc

174

Fl  
Ob  
Eh  
Fh  
Ba  
V1  
V2  
Va  
Vc

183 **a Tempo**

Fl

Ob

Eh *Soli*

Fh *Soli*

Ba

V1

V2

Va

Vc *p* *cresc.*

192

Fl *tr*

Ob

Eh

Fh

Ba

V1 *tr*

V2 *tr*

Va

Vc *(cresc.)* *mp*

*rit.*

*tr*

Flute

# Ad pectus: "Sicut modo geniti" from "Membra Jesu Nostris"

Dieterich Buxtehude (BuxWV 75 No. 5) 1680

Arranged for Winds & Strings by Mike Magatagan 2024

V. Ad pectus (♩ = 80) *rit.* *poco Andante* (♩ = 60)

Oboe

# Ad pectus: "Sicut modo geniti" from "Membra Jesu Nostris"

Dieterich Buxtehude (BuxWV 75 No. 5) 1680

Arranged for Winds & Strings by Mike Magatagan 2024

V. Ad pectus (♩ = 80)

*rit.*

*poco Andante* (♩ = 60)

9

*mp*

18

*rit.*

22

Tempo I (♩ = 80)

27

*rit.*

**a Tempo**

46

59

68

*Soli*

*tr*

73

*Solo*

*Soli*

77

81

87

*rit.*

**a Tempo**

*rit.*

**a Tempo**

English Horn

# Ad pectus: "Sicut modo geniti" from "Membra Jesu Nostri"

Dieterich Buxtehude (BuxWV 75 No. 5) 1680

Arranged for Winds & Strings by Mike Magatagan 2024

V. Ad pectus (♩ = 80) *rit.* *poco Andante* (♩ = 60)

9

*mp*

17

22 *rit.* **Tempo I** (♩ = 80)

2

31 *tr* 2

42 *rit.* **a Tempo**

3

57 *Soli*

66 *Solo tr*

72 *Soli* 2

79 *rit.* 3 4

92 **a Tempo** *Soli tr tr* 7

105 *tr tr rit. a Tempo* 6

118

124

132

*rit.*

138

*poco Andante* (♩ = 60)

*mp*

144

149

*rit.* **Tempo I** (♩ = 80)

**2**

158

*tr* **2**

**2**

169

*rit.* **3**

**3**

183

**a Tempo** *Soli*

193

*rit.*

Horn in F

# Ad pectus: "Sicut modo geniti" from "Membra Jesu Nostris"

Dieterich Buxtehude (BuxWV 75 No. 5) 1680

V. Ad pectus (♩ = 80)

*rit.*

Arranged for Winds & Strings by Mike Magatagan 2024

*poco Andante* (♩ = 60)

9

*mp*

17

*Solo*

24

*rit.* **Tempo I** (♩ = 80)

30

40

50

*rit.* **a Tempo** *Soli*

63

*Solo*

70

20 *rit.* **a Tempo** *Soli* *tr* *Soli* *tr* *tr*

98

*Solo* *Soli*

103

*Solo*

108

*tr* 4 *rit.* **a Tempo**

120

128

135

*rit.* *poco Andante* (♩ = 60)

142

149

*Solo* *rit.*

154

**Tempo I** (♩ = 80)

163

172

*rit.*

183

**a Tempo** *Soli* *Solo*

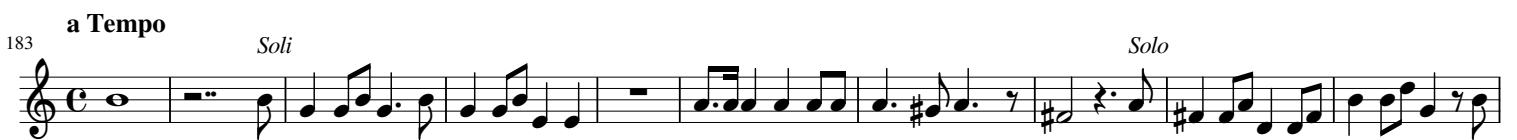

193

*rit.*

Bassoon

# Ad pectus: "Sicut modo geniti" from "Membra Jesu Nostri"

Dieterich Buxtehude (BuxWV 75 No. 5) 1680

Arranged for Winds & Strings by Mike Magatagan 2024

V. Ad pectus (♩ = 80)

*rit.*

*poco Andante* (♩ = 60)

9

3

17

22

*Soli*

26

*rit.*

**Tempo I** (♩ = 80)

7

39

47

*rit.*

**a Tempo**

57

65

*rit.*

20

92

**a Tempo**

*Soli*

*tr*

*tr*

16

114

*rit.*

**a Tempo**

121

125

129

135

*rit.*

*poco Andante* (♩ = 60)

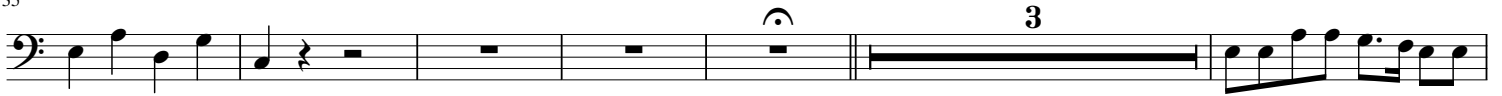

144

149

*Soli*

153

*rit.*

**Tempo I** (♩ = 80)

166

174

*rit.*

**a Tempo**

184

192

*rit.*

Violin 1

# Ad pectus: "Sicut modo geniti" from "Membra Jesu Nostris"

Dieterich Buxtehude (BuxWV 75 No. 5) 1680

Arranged for Winds & Strings by Mike Magatagan 2024

V. Ad pectus (♩ = 80)

*mp*

7 *tr* *rit.* *poco Andante* (♩ = 60). **13** *Tempo I* (♩ = 80) **25**

53 *rit.* *a Tempo* **15** **15** *tr*

90 *rit.* *a Tempo* **15** *tr*

112 *rit.* *a Tempo* *tr*

119 *tr* *tr* *tr*

127 *tr* *tr* *tr*

134 *rit.* *poco Andante* (♩ = 60) **13** *rit.*

155 *Tempo I* (♩ = 80) **25** *rit.* *a Tempo* **11** *rit.* *tr*

Violin 2

# Ad pectus: "Sicut modo geniti" from "Membra Jesu Nostris"

Dieterich Buxtehude (BuxWV 75 No. 5) 1680

Arranged for Winds & Strings by Mike Magatagan 2024

V. Ad pectus (♩ = 80)

*mp*

7 *tr* *rit.* *tr* *tr* *poco Andante* (♩ = 60) *rit.* 13

Tempo I (♩ = 80) *rit.* a Tempo

28 25 15 15

90 *tr* *rit.* *tr* a Tempo 15

112 *rit.* *tr* a Tempo

119

127 *tr*

134 *tr* *rit.* *tr* *poco Andante* (♩ = 60) *rit.* 13

Tempo I (♩ = 80) *rit.* a Tempo *rit.*

154 25 11

Viola

# Ad pectus: "Sicut modo geniti" from "Membra Jesu Nostri"

Dieterich Buxtehude (BuxWV 75 No. 5) 1680

Arranged for Winds & Strings by Mike Magatagan 2024

V. Ad pectus (♩ = 80)

*mp*

9 *rit.* *poco Andante* (♩ = 60) **Tempo I** (♩ = 80) *rit.* **a Tempo**

13 25 15 15

86 *rit.* **a Tempo** 15

109 *rit.* **a Tempo**

118

126

134 *rit.* *poco Andante* (♩ = 60) **Tempo I** (♩ = 80) *rit.*

13 25

182 **a Tempo** 11 *rit.*

Cello

# Ad pectus: "Sicut modo geniti" from "Membra Jesu Nostri"

Dieterich Buxtehude (BuxWV 75 No. 5) 1680

Arranged for Winds & Strings by Mike Magatagan 2024

V. Ad pectus (♩ = 80)

9 *mp* *rit.* *poco Andante* (♩ = 60)

19 *rit.* **Tempo I** (♩ = 80)

30 *p*

46 *mp* *Solo* *rit.* **a Tempo**

60 *p* *cresc.* *mp* *p* *mp*

73

80

87 *rit.* **a Tempo**

95

102

