

Reginaldo Budai

Arranger, Composer

Brazil, São Paulo

About the artist

Reginaldo Budai, was born in São Paulo in 1967, Brazil, composer and arranger.

Qualification: undergraduate student in music
the Mozarteum University of São Paulo - Famosp

Personal web: <http://www.free-scores.com>

About the piece

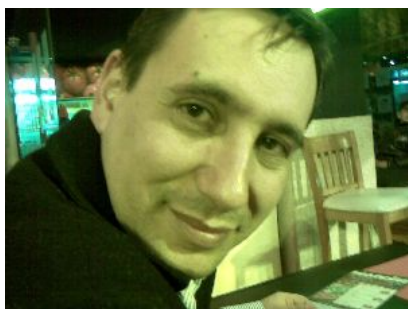

Title: Concerto nº1 para piano [1 overture]
Composer: Budai, Reginaldo
Licence: Budai Reginaldo Budai © All rights reserved
Instrumentation: Orchestra, Piano
Style: Modern classical

Reginaldo Budai on [free-scores.com](http://www.free-scores.com)

<http://www.free-scores.com/Download-PDF-Sheet-Music-budai.htm>

- Contact the artist
- Write feedback comments
- Share your MP3 recording
- Web page access with QR Code :

This work is not Public Domain. You must contact the artist for any use outside the private area.

Concerto nº1 em Do Menor

1- Abertura

Música de Reginaldo Budai

Flute I & II

Oboe I

Clarinet I & II in Bb

Bassoon I & II

Horn I & III in F

Horn II & IV in F

Trumpet I & II in Bb

Trombone I & II

Trombone III & Tuba

Timpani

Piano

Violin I

Violin II

Viola

Violoncello

Double bass

$\text{♩} = 40$

p

f

pizz.

arco

Concerto n°1 / Abertura

7 **A** ♩ = 90

Fl. I & II *f* *mp*

Ob. I & II *f*

Cl. I & II *f* *p*

Bsn I & II *f* *p*

Hn I & III *f* *mf*

Hn II & IV *f* *mf*

Tpt I & II *f* *mf*

Tbn. I & II *f* *mp*

Tbn. III & Tba. *f* *mp*

Timp. *p* *f* *p* *f* *p* *f* *p* *f* *mp*

Vln I **A** ♩ = 90 *mf*

Vln II *mf*

Vla. *f* *p* *mp*

Vc. *f* *p* *f* *p* *f* *mp*

Db. *f* *p* *f* *p* *f* *mp*

13

Fl. I&II

Ob. I&II

Cl. I&II

Bsn I&II

Hn I&III

Hn II&IV

Tpt I&II

Tbn. I&II

Tbn. III & Tba.

Timp.

Vln I

Vln II

Vla

Vc.

Db.

mp

mp

Oboe I

Clar I

Fl I

p pizz.

p pizz.

p pizz.

p pizz.

p pizz.

p pizz.

19

Fl. I&II

Ob. I&II

Cl. I&II

Timp.

Pno

Vln I

Vln II

Vla

Vc.

Db.

B

mf arco

mf arco

mf arco

mf arco

mf arco

mf arco

mf arco

Concerto n°1 / Abertura

4

24

Fl. I&II
Ob. I&II
Cl. I&II
Bsn I&II
Hn I&III
Hn II&IV
Tpt I&II
Tbn. I&II
Tbn. III & Tba.
Timp.
Pno
Vln I
Vln II
Vla
Vc.
Db.

29

Pno
Vln I
Vln II
Vla
Vc.
Db.

34

Fl. I & II

Ob. I & II

Hn I & III

Hn II & IV

Tpt I & II

Tbn. I & II

Tbn. III & Tba.

Timp.

Pno

Vln I

Vln II

Vla

Vc.

Db.

Fl I

pp

Ob I

pp

mp

mp

mp

mp

mp

mf

mp

p

p

p

p

p

39

Fl. I & II

Ob. I & II

Pno

Vln I

Vln II

Vla

Vc.

Db.

C

ff

C

44

Fl. I & II

Oboe I & II

Cl. I & II

Bsn I & II

Pno

Vln I

Vln II

Vla

Vc.

Db.

Fl I & II

p

Clar I

p

R

49

Fl. I & II

Oboe I & II

Cl. I & II

Bsn I & II

Hnl & III

Hn II & IV

Tpt I & II

Tbn. I & II

Tbn. III & Tba.

Timp.

Vln I

Vln II

Vla

Vc.

Db.

D

f

mf

f

mp

mp

f

p

f

p

f

p

55

Fl. I&II *mp*

Ob. I&II *mp*

Cl. I&II *mp*

Bsn I&II

Hn I&III

Hn II&IV

Tpt I&II *mf*

Tbn I&II

Tbn III & Tba.

Timp. *p* *f* *mp*

Vln I

Vln II

Vla *mp*

Vc. *mp*

Db. *p* *f* *mp*

60

Fl. I&II
Ob. I&II
Cl. I&II
Bsn I&II
Hn I&III
Hn II&IV
Tpt I&II
Tbn I&II
Tbn III & Tba
Timp.
Pno
Vln I
Vln II
Vla
Vc.
Db.

65

69

Fl. I&II *p* *mp*

Ob. I&II *p* *mp*

Cl. I&II *p* *mp*

Bsn I&II *p* *mp*

Hnl I&III *p* *mp*

Hn II&IV *p* *mp*

Tpt I&II *p* *mp*

Tbn. I&II *p* *mp*

Tbn. III & Tba. *p* *mp*

Pno *tr* *tr*

Vln I *p* *p* *mp*

Vln II *p* *p* *mp*

Vla *p* *p* *mp*

Vc. *p* *p* *mp*

Db. *p* *mp*

Concerto nº1 / Abertura

75

Fl. I&II

Ob. I&II

Cl. I&II

Bsn I&II

Hnl&III

Hn II&IV

Tpt I&II

Tbn. I&II

Tbn. III & Tba.

Pno

Vln I

Vln II

Vla

Vc.

Db.

mp

mp

mp

mp

mp

mp

p

p

p

trm

trm

91

Fl. I & II

Ob. I & II

Pno

Vln I

Vln II

Vla

Vc.

Db.

95

Pno

99

Pno

Vln I

Vln II

Vla

Vc.

Db.

104

Pno

Vln I

Vln II

Vla

Vc.

Db.

109

Pno

Vln I

Vln II

Vla

Vc.

Db.

8^{va}

mp

ff

113

Fl. I&II

Ob. I&II

Cl. I&II

Bsn I&II

Hnl&III

Hn II&IV

Tpt I&II

Tbn. I&II

Tbn. III & Tba.

Timp.

Pno

Vln I

Vln II

Vla

Vc.

Db.

mf

mp

ff

tr

119

Fl. I&II

Ob. I&II

Cl. I&II

Bsn I&II

Hn I&III

Hn II&IV

Tpt I&II

Tbn. I&II

Tbn. III & Tba.

Timp.

Pno

Vln I

Vln II

Vla

Vc.

Db.

123

Fl. I&II

Ob. I&II

Cl. I&II

Bsn I&II

HnI&III

Hn II&IV

Tpt I&II

Tbn. I&II

Tbn.III & Tba.

Timp.

Pno

Vln I

Vln II

Vla

Vc.

Db.

132

Fl. I&II *mp*

Ob. I&II *mp*

Cl. I&II *mp*

Bsn I&II

Hn I&III

Hn II&IV

Tpt I&II *mf*

Tbn I&II

Tbn III & Tba.

Timp. *p* *f* *mp*

Vln I

Vln II

Vla *mp*

Vc. *p* *f* *mp*

Db. *p* *f* *mp*

135

Fl. I&II

Ob. I&II

Cl. I&II

Bsn I&II

Hn I&III

Hn II&IV

Tpt I&II

Tbn. I&II

Tbn. III & Tba.

Timp.

Pno

Vln I

Vln II

Vla

Vcl.

Db.