

Bernard Dewagtere

France, SIN LE NOBLE

Nini-Peau-d?chien Bruant, Aristide

About the artist

Doctor in musicology, conductor and composer.

Compositions and arrangements from all eras, in all styles or musical genres and for any instrument or vocal training.

Qualification: PhD Musicology

Associate: SACEM - IPI code of the artist : 342990

Artist page : <https://www.free-scores.com/Download-PDF-Sheet-Music-bernard-dewagtere.htm>

About the piece

Title: Nini-Peau-d?chien

Composer: Bruant, Aristide

Arranger: Dewagtere, Bernard

Copyright: Copyright © Dewagtere, Bernard

Instrumentation: Clarinet (Bb), guitar or piano or organ

Style: Popular / Dance

Bernard Dewagtere on [free-scores.com](https://www.free-scores.com)

LICENSE

This sheet music requires an authorization
- for public performances
- for use by teachers

Buy this license at :

<https://www.free-scores.com/licence-partition-uk.php?partition=33958>

- listen to the audio
- share your interpretation
- comment
- pay the licence
- contact the artist

Prohibited distribution on other website.

Nini-Peau-d'chien

Clarinet (score in C)

Aristide Bruant (1889)
Arr. : Bernard Dewagtere

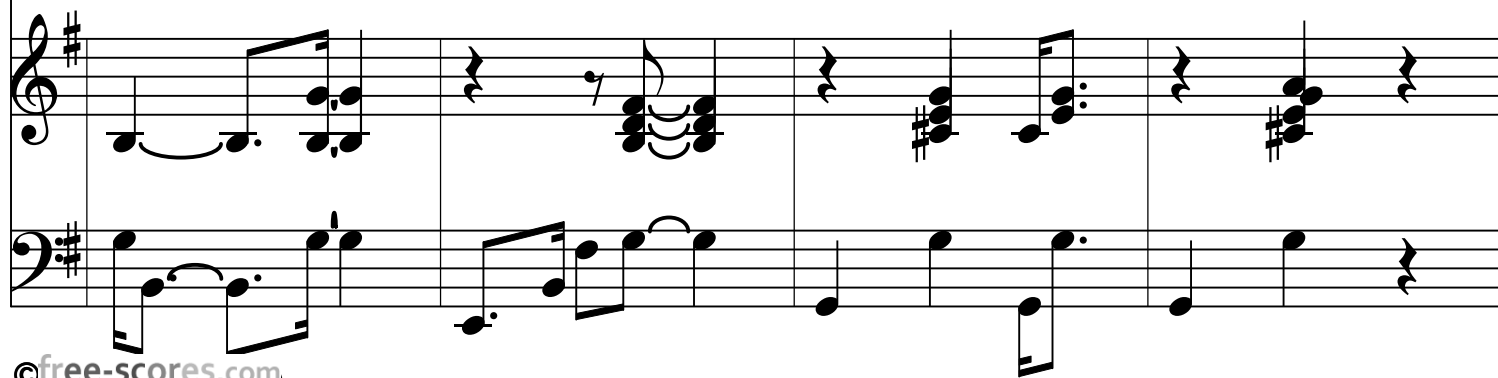
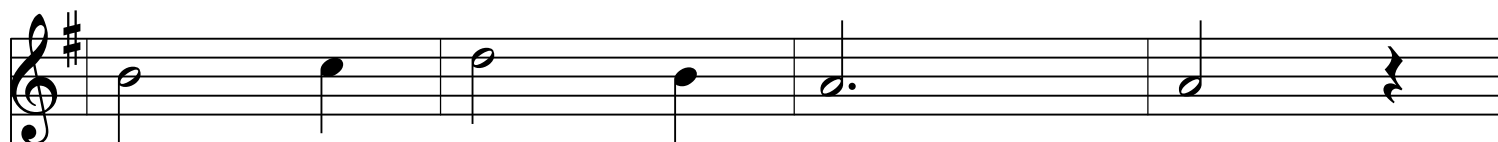
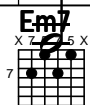
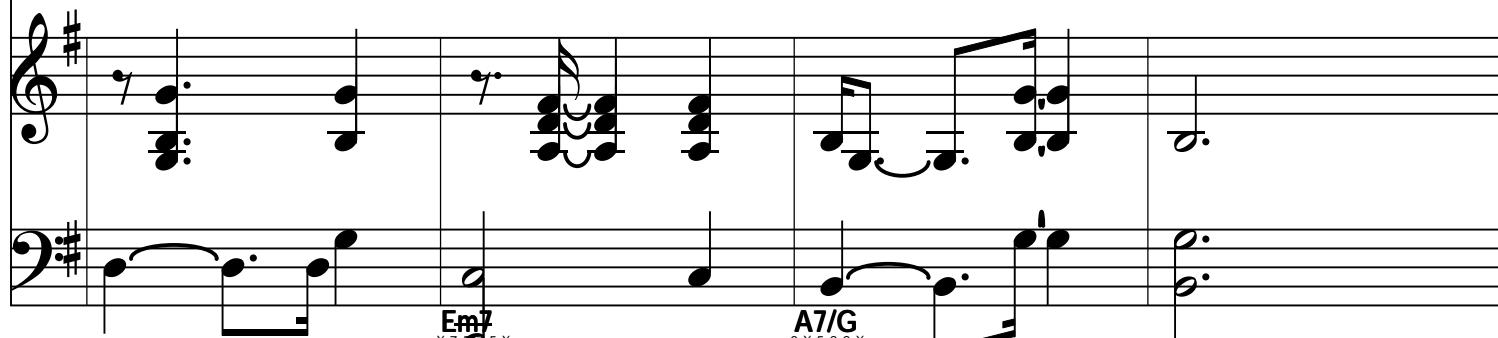
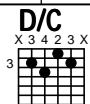
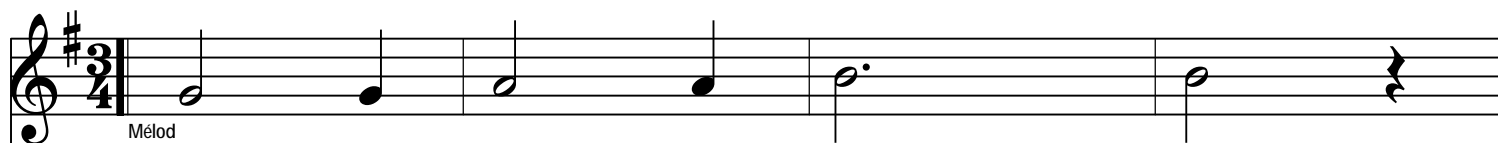
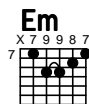
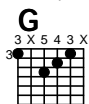

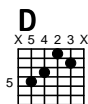

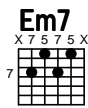

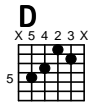
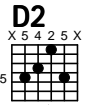

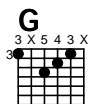
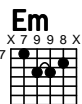

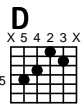

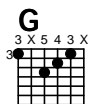
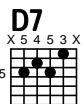