

Blanche de Brion

Composer

France

About the artist

Etudiante en lettres clasiques je suis au conservatoire du 7ème arrondissement de Paris, Erick Satie, en chant lyrique. j'ai commencé le piano à 7ans puis j'ai bifurqué vers le clavecin et l'orgue. Mon époque de prédilection est l'époque baroque bien que j'apprécie aussi d'autres pièces de d'autres époques plus modernes.

Artist page : <http://www.free-scores.com/Download-PDF-Sheet-Music-hlisabette.htm>

About the piece

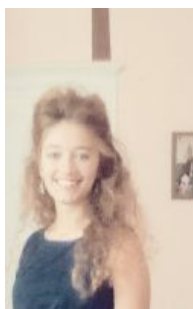

Title: Tourments
Composer: de Brion, Blanche
Copyright: Copyright © Blanche de Brion
Publisher: de Brion, Blanche
Instrumentation: Piano solo
Style: Classical

Blanche de Brion on [free-scores.com](https://www.free-scores.com)

- listen to the audio
- share your interpretation
- comment
- contact the artist

tourments

Blanche de Brion

Adagio

27

29

32

34

36

39

42

45

48 **Allegretto**

52

55

64

72

77

80

83

92
