

Mike Magatagan

United States (USA), SierraVista

"Der ander Mascharada" for Woodwind Quintet Brade, William

About the artist

I'm a software engineer. Basically, I'm computer geek who loves to solve problems. I have been developing software for the last 25+ years but have recently rekindled my love of music.

Many of my scores are posted with individual parts and matching play-along however, this is not always practical. If you would like individual parts to any of my scores or other specific tailoring, please contact me directly and I will try to accommodate your specific needs.

Artist page : <https://www.free-scores.com/Download-PDF-Sheet-Music-magataganm.htm>

About the piece

Title: "Der ander Mascharada" for Woodwind Quintet
Composer: Brade, William
Arranger: Magatagan, Mike
Copyright: Public Domain
Publisher: Magatagan, Mike
Instrumentation: Flute, Oboe, English Horn, French Horn and Bassoon
Style: Renaissance
Comment:

William Brade (1560 – 1630) was an English composer, violin and viol player of the late Renaissance and early Baroque era, mainly active in northern Germany. He was the first Englishman to write a canzona, an Italian form, and probably the first to write a piece for solo violin. Little is known about his early life. Around 1590 he left England to pursue a musical career in Germany, where he did several other prominent English musicians, sensing business opportunities (more online)

Mike Magatagan on [free-scores.com](https://www.free-scores.com)

- listen to the audio
- share your interpretation
- comment
- contact the artist

"Der ander Mascharada"

William Brade (1560 - 1630)

Interpretation for Woodwind Quintet by Mike Magatagan 2020

Andante ($\text{♩} = 60$)

Flute *mf*

Oboe *mf*

English Horn *mf*

Horn in F *mf*

Bassoon *mf*

6 *tr*

Fl

Ob

Eh

Fh

Ba

12 *tr*

Fl

Ob

Eh

Fh

Ba

19

Fl
Ob
Eh
Fh
Ba

24

Fl
Ob
Eh
Fh
Ba

29

Fl
Ob
Eh
Fh
Ba

rit. *tr*

Flute

"Der ander Mascharada"

William Brade (1560 - 1630)

Interpretation for Woodwind Quintet by Mike Magatagan 2020

Andante (♩ = 60)

Oboe

"Der ander Mascharada"

William Brade (1560 - 1630)

Andante (♩ = 60)

Interpretation for Woodwind Quintet by Mike Magatagan 2020

5

10

15

20

25

30

rit.

English Horn

"Der ander Mascharada"

William Brade (1560 - 1630)

Interpretation for Woodwind Quintet by Mike Magatagan 2020

Andante (♩ = 60)

5

mf

10

15

20

24

29

rit.

Horn in F

"Der ander Mascharada"

William Brade (1560 - 1630)

Andante ($\text{♩} = 60$)

Interpretation for Woodwind Quintet by Mike Magatagan 2020

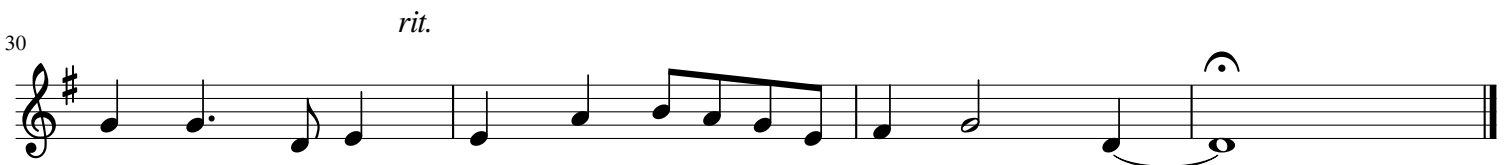

Bassoon

"Der ander Mascharada"

William Brade (1560 - 1630)

Andante (♩ = 60)

Interpretation for Woodwind Quintet by Mike Magatagan 2020

5

mf

5

10

15

20

24

29

rit.

