

# Mike Magatagan

United States (USA), SierraVista

## Suite in Bb Major for Winds Boyce, William

### About the artist

I'm a software engineer. Basically, I'm computer geek who loves to solve problems. I have been developing software for the last 25+ years but have recently rekindled my love of music.

Many of my scores are posted with individual parts and matching play-along however, this is not always practical. If you would like individual parts to any of my scores or other specific tailoring, please contact me directly and I will try to accommodate your specific needs.

**Artist page :** <https://www.free-scores.com/Download-PDF-Sheet-Music-magataganm.htm>

### About the piece

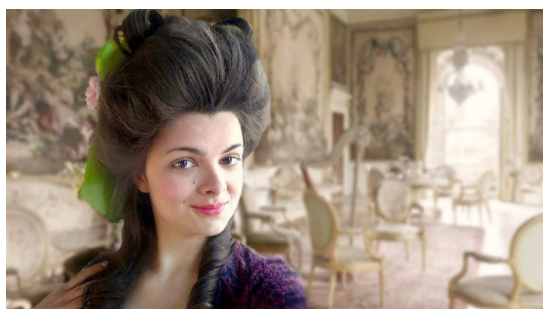

<b>Title:</b>	Suite in Bb Major for Winds
<b>Composer:</b>	Boyce, William
<b>Arranger:</b>	Magatagan, Mike
<b>Copyright:</b>	Public Domain
<b>Publisher:</b>	Magatagan, Mike
<b>Instrumentation:</b>	Winds & String Orchestra
<b>Style:</b>	Baroque
<b>Comment:</b>	William Boyce (1711 – 1779) was an English composer and organist. He was born in London, at Joiners Hall, then in L Thames Street, to John Boyce, at the time a joiner and cabinet-maker, and beadle of the Worshipful Company of and Ceilers, and his wife Elizabeth Cordwell. He was bapti 11 September 1711 and was admitted by his father as a cl at St Paul's Cathedral in 1719. After his voice broke in 172 studied music with... (more online)

### Mike Magatagan on [free-scores.com](https://www.free-scores.com)

- listen to the audio
- share your interpretation
- comment
- contact the artist

# Suite in B $\flat$ Major

William Boyce (1710 - 1779)

Interpretation for Winds & Strings by Mike Magatagan 2021

## I. Gavotte (Allegro $\text{♩} = 145$ )

Flute *mf* *tr.*

Oboe *mf* *tr.*

English Horn *mf*

Bassoon *p*

Violin 1 *p*

Violin 2 *p*

Viola *p*

Cello *p*

10 *tr.*

Fl

Ob

Eh

Ba

V1

V2

Va

Vc

18

Fl

Ob

Eh

Ba

V1

V2

Va

Vc

tr

25

Fl

Ob

Eh

Ba

V1

V2

Va

Vc

tr

33

Fl  
Ob  
Eh  
Ba  
V1  
V2  
Va  
Vc

40

Fl  
Ob  
Eh  
Ba  
V1  
V2  
Va  
Vc

47

*rit.*

Fl  
Ob  
Eh  
Ba  
V1  
V2  
Va  
Vc

II. Menuet (*dolce* ♩ = 100)

Flute  
Oboe  
English Horn  
Bassoon  
Violin 1  
Violin 2  
Viola  
Cello

*mf*  
*mf*  
*mf*  
*p*  
*p*  
*p*

*tr*  
*tr*  
*tr*

25

Fl  
Ob  
Eh  
Ba  
V1  
V2  
Va  
Vc

33

Fl  
Ob  
Eh  
Ba  
V1  
V2  
Va  
Vc

14

Fl

Ob

Eh

Ba

V1

V2

Va

Vc

*tr*

*arco.*

*pizz.*

*arco.*

*arco.*

21

Fl

Ob

Eh

Ba

V1

V2

Va

Vc

*mf*

29

Fl  
Ob  
Eh  
Ba  
V1  
V2  
Va  
Vc

36

Fl  
Ob  
Eh  
Ba  
V1  
V2  
Va  
Vc

45

Fl  
Ob  
Eh  
Ba  
V1  
V2  
Va  
Vc

53

1. 2. *rit.*

Fl  
Ob  
Eh  
Ba  
V1  
V2  
Va  
Vc

Flute

# Suite in B $\flat$ Major

William Boyce (1710 - 1779)

Interpretation for Winds & Strings by Mike Magatagan 2021

## I. Gavotte (Allegro $\text{♩} = 145$ )

## II. Menuet (dolce $\text{♩} = 100$ )

III. Gigue (allegro vivace ♩ = 110)

Oboe

# Suite in B $\flat$ Major

William Boyce (1710 - 1779)

Interpretation for Winds & Strings by Mike Magatagan 2021

## I. Gavotte (Allegro $\text{♩} = 145$ )

## II. Menuet (dolce $\text{♩} = 100$ )

III. Gigue (allegro vivace ♩ = 110)

3

*mf*

13

*mp*

21

4

*rit.*

35

*rit.*

45

*rit.*

54

1. *rit.* 2.

# English Horn

# Suite in B $\flat$ Major

William Boyce (1710 - 1779)

Interpretation for Winds & Strings by Mike Magatagan 2021

## I. Gavotte (Allegro $\text{♩} = 145$ )

## II. Menuet (dolce $\text{♩} = 100$ )

III. Gigue (allegro vivace ♩ = 110)

mf

12

mp

21

mf

33

43

53

1. 2. rit.

Bassoon

# Suite in B $\flat$ Major

William Boyce (1710 - 1779)

Interpretation for Winds & Strings by Mike Magatagan 2021

## I. Gavotte (Allegro $\text{♩} = 145$ )

2

*p*

10

19

28

37

46

*rit.*

## II. Menuet (dolce $\text{♩} = 100$ )

*mf*

9

20

31

III. Gigue (allegro vivace ♩ = 110)

*mf*

12

*mp*

21

3

33

43

52

1. *rit.* 2.

# Violin 1

# Suite in B $\flat$ Major

William Boyce (1710 - 1779)

Interpretation for Winds & Strings by Mike Magatagan 2021

## I. Gavotte (Allegro $\text{♩} = 145$ )

## II. Menuet (dolce $\text{♩} = 100$ )

III. Gigue (allegro vivace ♩ = 110)

- Staff 3: Continues the melodic line with various rhythmic patterns.

# Violin 2

# Suite in B $\flat$ Major

William Boyce (1710 - 1779)

Interpretation for Winds & Strings by Mike Magatagan 2021

## I. Gavotte (Allegro $\text{♩} = 145$ )

Measures 44-52 of the Gavotte. The music concludes with a *rit.* (ritardando) marking and a fermata over the final note.

## II. Menuet (dolce $\text{♩} = 100$ )

III. Gigue (allegro vivace ♩ = 110)

Viola

# Suite in B $\flat$ Major

William Boyce (1710 - 1779)

Interpretation for Winds & Strings by Mike Magatagan 2021

## I. Gavotte (Allegro $\text{♩} = 145$ )

*p*

10

20

28

38

*rit.*

47

Measures 47-54 of the Gavotte. The piece concludes with a final cadence, marked with a fermata over the final note.

## II. Menuet (dolce $\text{♩} = 100$ )

*p*

9

20

31

Measures 31-38 of the Menuet. The piece concludes with a final cadence.

III. Gigue (allegro vivace ♩ = 110)

Cello

# Suite in B $\flat$ Major

William Boyce (1710 - 1779)

Interpretation for Winds & Strings by Mike Magatagan 2021

## I. Gavotte (Allegro $\text{♩} = 145$ )

10

21

32

43

## II. Menuet (dolce $\text{♩} = 100$ )

9

20

30

III. Gigue (allegro vivace ♩ = 110)

*p* *mf*

8

*pizz.* *p*

15

*arco.*

21

28

34

40

47

54

*rit.*