

# Roland Boutilliers

France

## CHINA

### About the artist

compositeur et arrangeur, j'ai écrit pour la chanson, la comédie musicale et la musique de chambre.

**Associate:** SACEM - IPI code of the artist : 200586699

**Artist page :** <https://www.free-scores.com/Download-PDF-Sheet-Music-rolandboutilliers.htm>

### About the piece

**Title:** CHINA  
**Composer:** Boutilliers, Roland  
**Arranger:** Boutilliers, Roland  
**Copyright:** Copyright © Roland Boutilliers  
**Instrumentation:** All instrument  
**Style:** Contemporary

### Roland Boutilliers on [free-scores.com](https://www.free-scores.com)

This work is not Public Domain. You must contact the artist for any use outside the private area.

- listen to the audio
- share your interpretation
- comment
- contact the artist

13

p

sy

a

Fl

Cl. Sib

Tpt. Sib

A

B

Vln.

Vc.

acc

h

Gtr.

mar sy

B

P1

p2

*f*

*f*

*mf*

*f*

cymb.

- Synthesizer (sy):** Provides a melodic line with some arpeggiated figures.
- Flute (Fl):** Plays a sustained melodic line with a *dim* marking.
- Clarinet (Cl. Sib):** Similar to the flute, playing a sustained melodic line with a *dim* marking.
- Trombone (A):** Plays a melodic line, also sustained.
- Violin (Vln.):** Features a melodic line with some phrasing slurs.
- Viola (Vc.):** Provides a rhythmic and harmonic accompaniment.
- Horn (h):** Plays a melodic line with some accents.
- Guitar (Gtr.):** Provides a melodic accompaniment.
- Maracas (mar sy):** Provides a rhythmic accompaniment.
- Bass (B):** Provides a rhythmic and harmonic accompaniment.
- Percussion 1 (P1):** Features a rhythmic pattern with a *roul. cymb.* marking.
- Percussion 2 (p2):** Features a rhythmic pattern with 'x' marks indicating hits.

- Piano (p):** Features a complex rhythmic pattern with slurs and accents.
- String Quartet (sy):** Includes parts for Violin I (m. d.), Violin II (m. g.), Viola (m. d.), and Cello (m. g.).
- Brass:** Trumpet in B-flat (Tpt. Sib), Trombone (A), and Baritone (B).
- Other Instruments:** Violoncello (Vc.), Accordion (acc), Horn (h), Guitar (Gtr.), and Maracas (mar sy).
- Percussion:** Two parts labeled P1 and P2, with P2 featuring a rhythmic pattern of 'x' marks.

29

p

sy

a

Fl

Cl. Sib

Tpt. Sib

A

B

Vln.

Vc.

acc

h

Gtr.

mar sy

B

P1

p2

*mf*

*mf*

*mf*

dim

dim

dim

*mf*

*mf*

roul. cymb.

3

3

3

3

- p**: Piano, measures 33-36. Measure 35 features a *mf* dynamic and a triplet of eighth notes.
- sy**: Piano, measures 33-36. Measure 34 features a *mf* dynamic.
- a**: Flute, measures 33-36.
- Fl**: Flute, measures 33-36.
- Cl. Sib**: Clarinet in B-flat, measures 33-36.
- Tpt. Sib**: Trumpet in B-flat, measures 33-36. Measure 35 features a *mf* dynamic.
- A**: Trombone, measures 33-36. Measure 34 features a *mf* dynamic.
- B**: Trombone, measures 33-36.
- Vln.**: Violin, measures 33-36. Measure 35 features a *pizz* (pizzicato) marking.
- Vc.**: Violoncello, measures 33-36.
- acc**: Accordion, measures 33-36.
- h**: Harp, measures 33-36.
- Gr.**: Guitar, measures 33-36. Measure 36 features a *mf* dynamic.
- mar sy**: Maracas, measures 33-36.
- B**: Bass Drum, measures 33-36.
- P1**: Snare Drum, measures 33-36.
- p2**: Cymbals, measures 33-36.

This page of a musical score contains the following parts and markings:

- Instrumentation:**
  - a:** Flute
  - Fl:** Clarinet in F
  - Cl. Sib:** Clarinet in Bb
  - Tpt. Sib:** Trumpet in Bb
  - A:** Trombone
  - B:** Baritone
  - Vln.:** Violin
  - Vc.:** Violoncello
  - acc:** Accordion
  - h:** Harp
  - Gtr.:** Guitar
  - mar sy:** Maracas
  - B:** Bass
  - P1:** Percussion 1
  - p2:** Percussion 2
- Performance Indications:**
  - Accents (>) are used in the Flute, Clarinet in F, Clarinet in Bb, Trumpet in Bb, Trombone, Baritone, Violin, Violoncello, Accordion, Harp, Guitar, and Maracas parts.
  - Slurs are used in the Piano, Synthesizer, Harp, and Bass parts.
  - Staccato markings (stacc.) are used in the Maracas part.

45 p *f* **D**

45 sy *f*

45 a *f*

45 Fl *f*

45 Cl. Sib

45 Tpt. Sib *f*

45 A *f*

45 B *f*

45 Vln. *f*

45 Vc. *f*

45 acc *f*

45 h *f*

45 Gtr. *f*

45 mar sy *f*

45 B *f*

45 P1 cymb. *f*

45 p2

53

p

sy

a

Fl

Cl. Sib

Tpt. Sib

A

B

Vln.

Vc.

acc

h

Gtr.

mar sy

B

P1

p2

dim

*f*

m. d. m. g. m. d. m. g.

roul. cymb.

69 **F**

p

sy

a

*mf*

Fl

*mf*

Cl. Sib

*mf*

Tpt. Sib

*mf*

A

*mf*

B

*mf*

Vln.

*mf*

Vc.

*mf*

acc

h

69

Gtr.

*mf*

mar sy

*mf*

B

*mf*

69

P1

69

p2

73

p

sy

a

Fl

Cl. Sib

Tpt. Sib

A

B

Vln.

Vc.

acc

h

Gtr.

mar sy

B

P1

p2

*mf*

*mf*

*cymb.*

81

p

sy

a

Fl

Cl. Sib

Tpt. Sib

A

B

Vln.

Vc.

acc

h

Gtr.

mar sy

B

P1

p2

roul. cymb.

Detailed description of the musical score: This page contains measures 81 through 84 of a musical score. The score is arranged in a grand staff format with multiple staves. The instruments and parts are: Piano (p), Synthesizer (sy), Flute (Fl), Clarinet in B-flat (Cl. Sib), Trumpet in B-flat (Tpt. Sib), Trombone (A, B), Violin (Vln.), Viola (Vc.), Accordion (acc), Harp (h), Guitar (Gtr.), Maracas (mar sy), Bass (B), Percussion 1 (P1), and Percussion 2 (p2). The score features a variety of musical notations, including chords, melodic lines, and rhythmic patterns. The piano part (p) is marked with a piano dynamic. The maracas part (mar sy) and the percussion parts (P1, p2) have specific rhythmic markings. The percussion 1 part (P1) includes a 'roul. cymb.' (rolled cymbal) instruction. The score is written in a key signature of one flat (B-flat major/D minor) and a common time signature (C).

85

p

85

sy

m. d. m. g. m. d. m. g.

85

a

85

Fl

85

Cl. Sib

85

Tpt. Sib

85

A

85

B

85

Vln.

85

Vc.

85

acc

*mf*

85

h

85

Gtr.

85

mar sy

85

B

85

P1

85

p2

89

p

sy

a

Fl

Cl. Sib

Tpt. Sib

A

B

Vln.

Vc.

acc

h

Gtr.

mar sy

B

P1

p2

*mf*

*dim*

*dim*

**H**

93 p *f*

93 sy

93 a

93 Fl *f*

93 Cl. Sib

93 Tpt. Sib *f*

93 A *f*

93 B *f*

93 Vln. *f*

93 Vc. *f*

93 acc *f*

93 h *f*

93 Gtr. *f*

93 mar sy *f*

93 B

93 P1

93 p2

- p**: Piano, with treble and bass staves. The right hand plays chords with accents, and the left hand plays a steady eighth-note bass line.
- sy**: Synthesizer, with treble and bass staves. The right hand plays a melodic line with accents, and the left hand plays a steady eighth-note bass line.
- a**: Flute, with a single staff. It has rests in measures 97-98 and enters in measure 99 with a melodic line.
- Fl**: Flute II, with a single staff. It has rests in measures 97-98 and enters in measure 99 with a melodic line.
- Cl. Sib**: Clarinet in B-flat, with a single staff. It plays a long, sustained note in measure 97, which continues through measure 98.
- Tpt. Sib**: Trumpet in B-flat, with a single staff. It plays a long, sustained note in measure 97, which continues through measure 98.
- A**: Alto Saxophone, with a single staff. It plays a long, sustained note in measure 97, which continues through measure 98.
- B**: Baritone Saxophone, with a single staff. It plays a melodic line with accents throughout the measures.
- Vln.**: Violin, with a single staff. It plays a melodic line with accents throughout the measures.
- Vc.**: Violoncello, with a single staff. It plays a melodic line with accents throughout the measures.
- acc**: Accordion, with a single staff. It plays a melodic line with accents throughout the measures.
- h**: Harp, with treble and bass staves. The right hand plays a melodic line with accents, and the left hand plays chords with accents.
- Gr.**: Grand Piano, with a single staff. It plays a melodic line with accents throughout the measures.
- mar sy**: Maracas/Synthesizer, with a single staff. It plays a rhythmic pattern throughout the measures.
- B**: Bass Drum, with a single staff. It plays a rhythmic pattern throughout the measures.
- P1**: Snare Drum, with a single staff. It plays a rhythmic pattern throughout the measures. A "roul. cymb." (roll cymbal) instruction is present in measure 100.
- p2**: Tom-toms, with a single staff. It plays a rhythmic pattern throughout the measures.

This page of a musical score, numbered 26, contains the following parts and markings:

- Piano (p):** Features a melodic line with slurs and accents, and a bass line with slurs and accents.
- String (sy):** Includes markings for *m. d.* and *m. g.* (middle distance and middle ground).
- Flute (Fl):** Features a melodic line with slurs and accents.
- Clarinet in B-flat (Cl. Sib):** Features a melodic line with slurs and accents.
- Trumpet in B-flat (Tpt. Sib):** Features a melodic line with slurs and accents.
- Trumpet in A (A):** Features a melodic line with slurs and accents.
- Baritone (B):** Features a melodic line with slurs and accents.
- Violin (Vln.):** Features a melodic line with slurs and accents.
- Viola (Vc.):** Features a melodic line with slurs and accents.
- Accordion (acc):** Features a melodic line with slurs and accents.
- Harmonica (h):** Features a melodic line with slurs and accents.
- Guitar (Gtr.):** Features a melodic line with slurs and accents.
- Bass (B):** Features a melodic line with slurs and accents.
- Percussion 1 (P1):** Features a melodic line with slurs and accents.
- Percussion 2 (p2):** Features a melodic line with slurs and accents.

- Piano (p):** Features a melodic line in the right hand and a bass line in the left hand. Dynamics include *mf* and *dim*. There are trills and slurs.
- Synthesizer (sy):** Features a melodic line in the right hand and a bass line in the left hand. Dynamics include *mf*.
- Alto Saxophone (a):** Features a melodic line in the right hand. Dynamics include *mf*.
- Flute (Fl):** Features a melodic line in the right hand. Dynamics include *mf*.
- Clarinet in B-flat (Cl. Sib):** Features a melodic line in the right hand. Dynamics include *mf*.
- Trumpet in B-flat (Tpt. Sib):** Features a melodic line in the right hand. Dynamics include *dim*.
- Trumpet in C (A):** Features a melodic line in the right hand. Dynamics include *dim*.
- Bassoon (B):** Features a melodic line in the right hand. Dynamics include *mf*.
- Violin (Vln.):** Features a melodic line in the right hand. Dynamics include *mf*.
- Viola (Vc.):** Features a melodic line in the right hand. Dynamics include *mf*.
- Accelerando (acc):** Features a melodic line in the right hand. Dynamics include *mf*.
- Harmonica (h):** Features a melodic line in the right hand. Dynamics include *mf*.
- Guitar (Gtr.):** Features a melodic line in the right hand. Dynamics include *mf*.
- Maracas (mar sy):** Features a melodic line in the right hand. Dynamics include *mf*.
- Bass (B):** Features a melodic line in the right hand. Dynamics include *mf*.
- Percussion 1 (P1):** Features a melodic line in the right hand. Dynamics include *mf*.

109

p

sy

a

Fl

Cl. Sib

Tpt. Sib

A

B

Vln.

Vc.

acc

h

Gtr.

mar sy

B

P1

p2

*mf*

Detailed description of the musical score: This page contains measures 109 through 112 of a musical score. The score is arranged in a standard orchestral layout with multiple staves. The top staff is for the piano (p), featuring a complex rhythmic pattern with many sixteenth notes. Below it is the synthesizer (sy) part, which has a melodic line with some rests. The woodwind section includes Flute (Fl), Clarinet in B-flat (Cl. Sib), and Trumpet in B-flat (Tpt. Sib), all playing similar melodic lines with accents. The brass section consists of Trombone (A and B) and Trumpet in B-flat (Tpt. Sib), with the A and B parts playing sustained notes. The string section includes Violin (Vln.), Viola (Vc.), and Accordion (acc), all playing melodic lines. The Harp (h) part has a few chords. The Guitar (Gtr.) part has a melodic line starting in measure 110. The Maracas (mar sy) part has a rhythmic pattern. The Bass (B) part has a melodic line. The Percussion parts (P1 and p2) have some rhythmic patterns. The score is in a key with one sharp (F#) and a common time signature. The tempo is marked with a wavy line above the piano part. The dynamic marking *mf* is present in the guitar part in measure 110.

113

p

sy

a

Fl

Cl. Sib

Tpt. Sib

A

B

Vln.

Vc.

acc

h

Gtr.

mar sy

B

P1

p2

mf

mf

dim

dim

dim

cymb.

117

p

sy

a

Fl

Cl. Sib

Tpt. Sib

A

B

Vln.

Vc.

acc

h

Gtr.

mar sy

B

P1

p2

*p*

*f*

*mf*

*mf*

*mf*

charl.

# China

R. Bouilliers

♩ = 120

2  
42

**D**

47

**f**

52

57

**E**

62

**F**

67

72

**G**

77

**f**

82

87

92

**H**

97

103

109

115

# China

♩=120

R. Boutilliers

*f*

5

13

*mf*

*f*

21

25

*mf*

32

36

*mf*

40

44

*f*

48

52

56

*mf*

65 **>2**

69 *mf*

73 *mf*

77 *f*

81 *f*

85 *f* **3**

92 *f*

96 *f*

100 *f*

104 *mf* **2**

110 *mf*

115 *mf* **4**

Flûte

China

R. Bouilliers

♩ = 120

mf mf f

15 f

22 dim

29 mf mf

41

47 f dim

55 4

65 mf

71 f mf

77 f

83 2

91 mf f

101 2

111 mf

alto

# China

R. Boutilliers

$\text{♩} = 120$

*mf* *mf* *f*

14 *f*

22 3

31 *mf*

39 *mf*

45 *f*

52 5

63

69 *mf*

75 *mf* *f*

81

87 3

96 2 *mf*

108 5

Clarinette si $\flat$

# China

R. Boutilliers

$\text{♩} = 120$

2 *mf* 3 *mf* *mf*

11

17 2

23 *dim* *f*

29 2 *mf* 5 *mf*

41

47

53 *f*

59 4 *mf*

69 *mf*

75

82 3

92

101 2 *mf*

111 *p*

Trompette si $\flat$

# China

R. Boutiliers

$\text{♩} = 120$

2

3

*mf*

9

*mf*

14

*f*

18

22

26

30

*dim*

*mf*

37

*mf*

41

45

*f*

49

53

57

*dim*

62 **4** *mf*

70

74 *f*

78

82

86

90 *dim* *f*

94

98

102

106 *dim*

111 **3**

118

Saxo mib

# China

R. Boutilliers

♩ = 120

*p* *dim* *mf* *f* *dim* *mf* *mf* *f* *dim* *mf*

70

74

78

82

86

90

94

98

102

106

111

118

*>*

*f*

*dim*

*f*

*dim*

*3*

# China

R. Bouilliers

♩ = 120

*mf*

6

*mf*

11

15

*f*

20

24

28

*dim*

32

36

*mf*

40

44

*f*

48

52

56

60

69

*mf*

73

77

*f*

81

85

89

93

*f*

97

101

105

110

115

*f*

5

3

Violon

# China

R. Boutiliers

10 *f* *f* *mf*

14

18 *f*

22

26

30 *pizz*

37 *mf*

41

45

49 *f*

53

57

61

66 *mf*

70 *mf*

74 *mf*

78 *f*

82

86

90

94 *f*

98

102

106

111

116 *mf* *dim*

Detailed description of the musical score: The score is written on a single staff in a minor key, indicated by three flats in the key signature. It begins at measure 61 with a series of eighth and sixteenth notes, some beamed together. Measure 66 features a dynamic marking of *mf* and an accent over a note. Measures 70 and 74 also have *mf* markings. Measure 78 has a dynamic marking of *f*. Measures 82, 86, 90, 94, and 98 show various melodic phrases with slurs and accents. Measure 94 has a dynamic marking of *f*. Measure 116 starts with a dynamic marking of *mf* and ends with a *dim* (diminuendo) marking over a long, sweeping melodic line.

Violoncelle

# China

R. Boutiliers

♩ = 120

*mf*

5

*mf* *mf*

10

14

18 *f*

22

26

30

34

38

*mf*

42

46

50 *f*

54

58

62

67 *mf*

71 *mf*

75 *mf*

79 *f*

83

87

91

95 *f*

99

103

108

113 *dim* *mf*

# China

R. Boutiliers

♩ = 120

*p*

5

*mf*

10

14

18

22

26

30

*mf*

34

4

*mf*

41

45

49

53

57

61

*mf*

66

*mf*

74

78

82

*mf*

86

93

*f*

97

101

107

112

*dim*

117

*mf*

Detailed description of the musical score: The score is written on a single staff in treble clef with a key signature of two flats (B-flat and E-flat). It begins at measure 57 with a melodic line featuring slurs and ties. Measure 61 has a multi-measure rest for 2 measures. Measure 66 has a multi-measure rest for 4 measures. Measure 86 has a multi-measure rest for 3 measures. Measure 101 has a multi-measure rest for 2 measures. Dynamic markings include *mf* (mezzo-forte) at measures 61, 66, 82, and 117; *f* (forte) at measure 93; and *dim* (diminuendo) at measure 112. The score concludes with a double bar line at the end of measure 117.

# China

R. Boutilliers

♩ = 120

*mf*

*mf*

*mf*

*f*

*mf*

*mf*

*f*

*mf*

*f*

*mf*

*f*

61

66 *mf*

70 *mf*

74 *f*

78

82

86

90 *f*

94

98

102

106 3

113 *mf*

118 *mf*

Detailed description of the musical score: The score is written on a single staff in a treble clef with a key signature of two flats (B-flat and E-flat). It begins at measure 61 with a *mf* dynamic. The first system (measures 61-65) features a melodic line with a long slur. The second system (measures 66-73) continues the melodic line with a *mf* dynamic. The third system (measures 74-77) shows a more rhythmic texture with a *f* dynamic. The fourth system (measures 78-81) continues with a *f* dynamic. The fifth system (measures 82-85) features a series of chords. The sixth system (measures 86-89) consists of a sequence of chords. The seventh system (measures 90-93) continues with chords and a *f* dynamic. The eighth system (measures 94-97) features a melodic line with a *f* dynamic. The ninth system (measures 98-101) continues with a melodic line. The tenth system (measures 102-105) consists of a sequence of chords. The eleventh system (measures 106-112) features a melodic line with a *mf* dynamic and a triplet of eighth notes in measure 106. The twelfth system (measures 113-117) continues with a melodic line and a *mf* dynamic. The final system (measures 118) ends with a long, sustained chord.

# Harpe

# China

R. Boutilliers

$\text{♩} = 120$

38 *mf*

42

46

50

55

59

64

73

77

82

87

92

97

102

107

112

Basse

# China

R. Bouilliers

♩ = 120

7

*mf*

14

*mf*

19

*f*

24

*f*

29

*f*

34

*f*

39

*f*

46

*f*

51

*f*

56

*f*

61

*f*

66

*f*

68

75

80

85

90

95

100

105

111

Perc1

# China

R. Boutiliers

♩ = 120

wb

6 cymb. 4

14 cymb. *f*

18

22 roul. cymb.

27

31 roul. cymb.

35

43 wb 4 cymb.

47 *f*

51 roul. cymb.

55

59 roul. cymb.

63 wb

68

4

76

cymb.

80

84

roul. cymb.

88

3

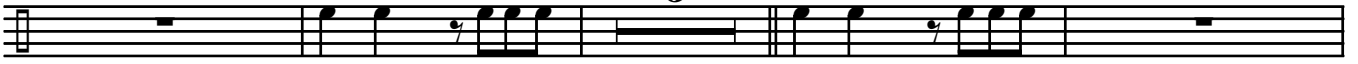

95

99

roul. cymb.

103

5

112

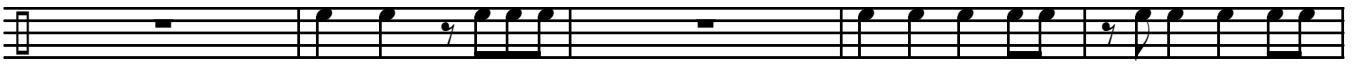

117

# Perc. 2

# China

R. Bouilliers

♩ = 120

roul. cymb.

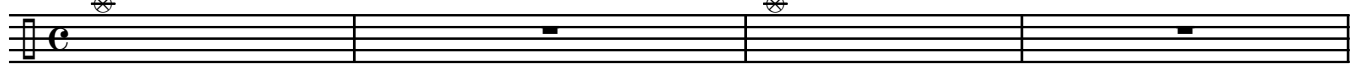

*mf*

5 charl.

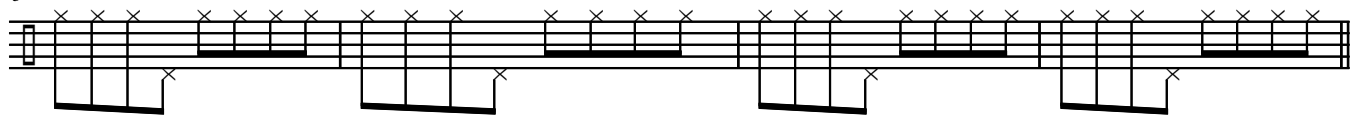

9

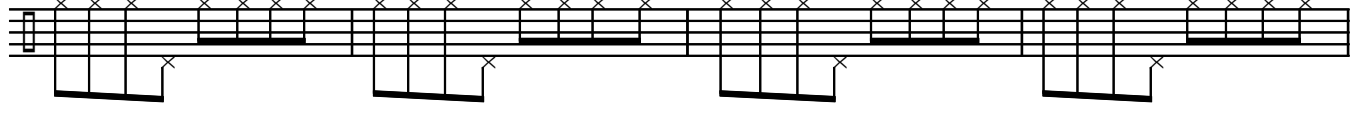

13

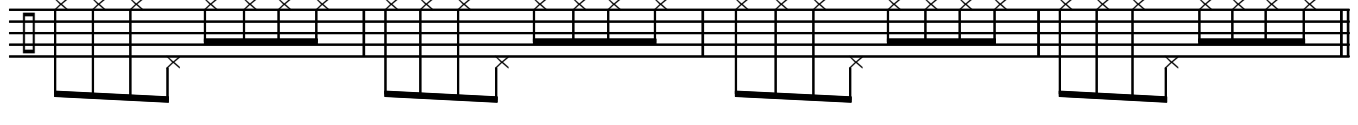

17

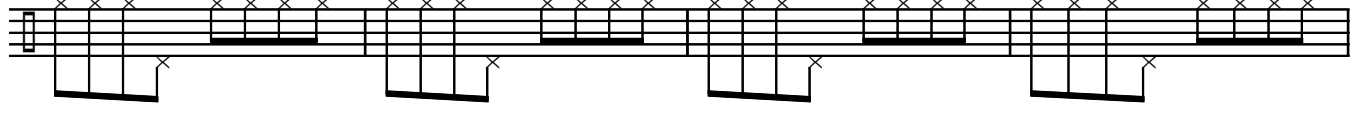

21

25

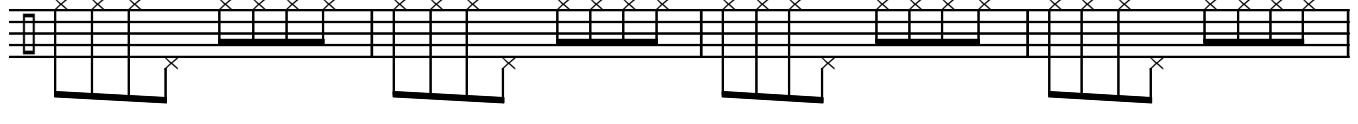

29

33

37

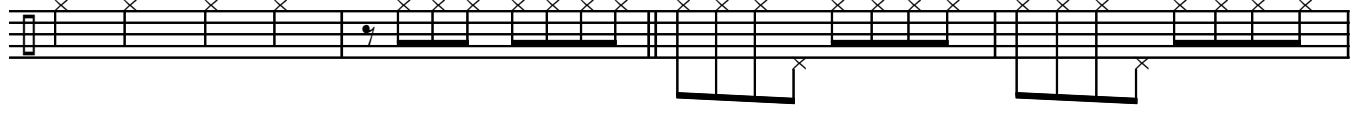

41

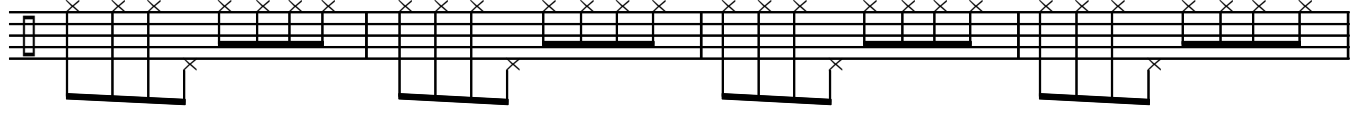

45

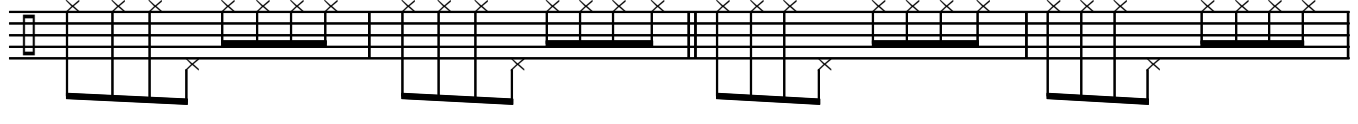

49

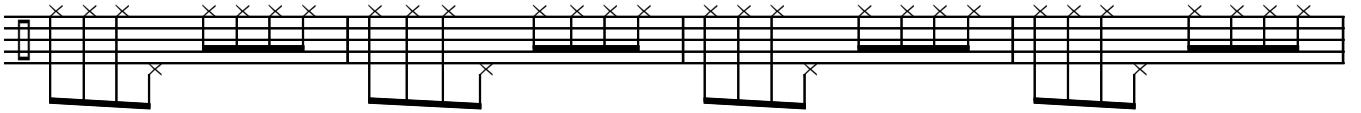

53

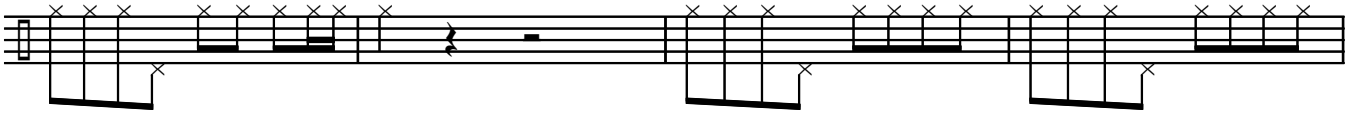

57

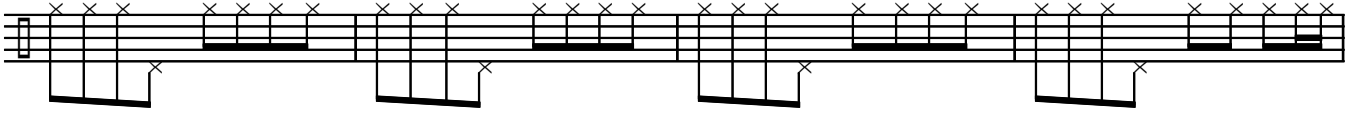

61

70

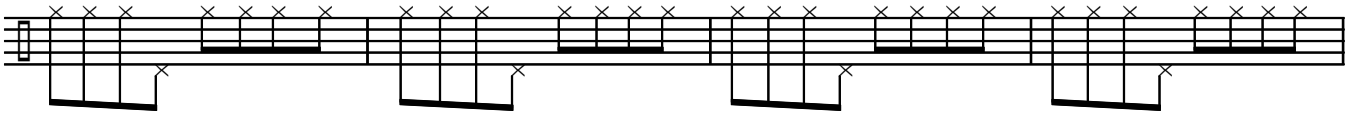

74

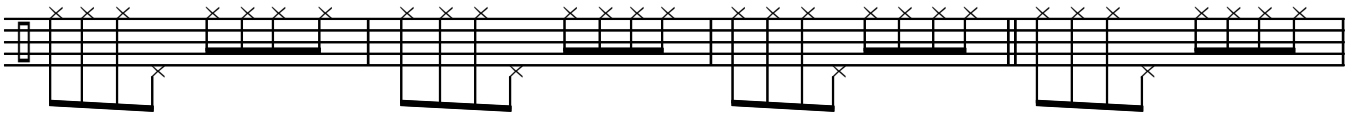

78

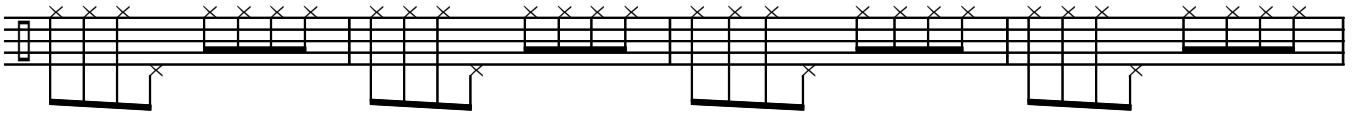

82

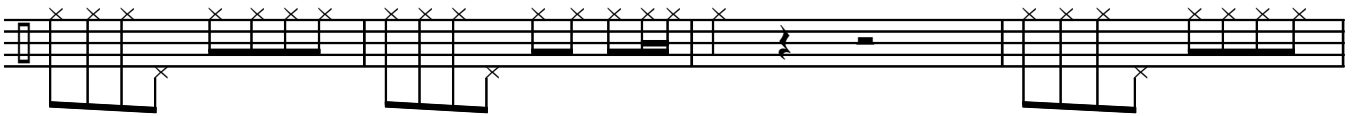

86

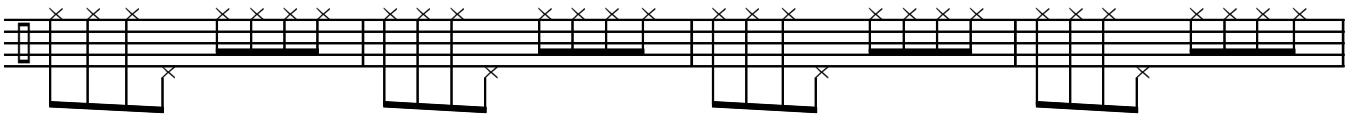

90

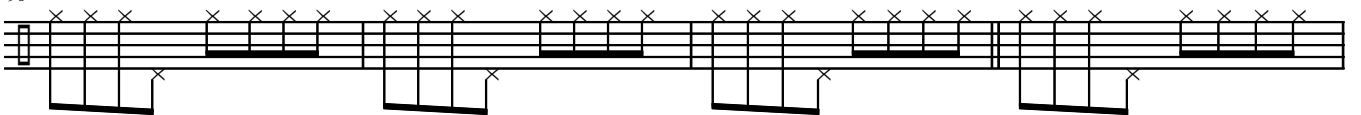

94

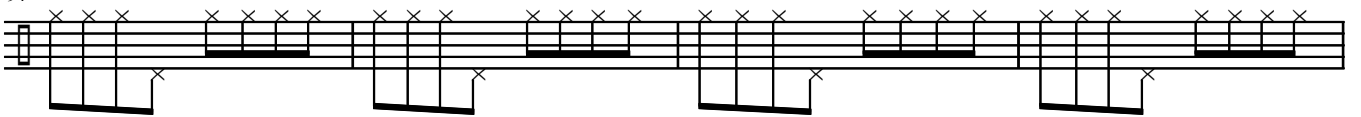

98

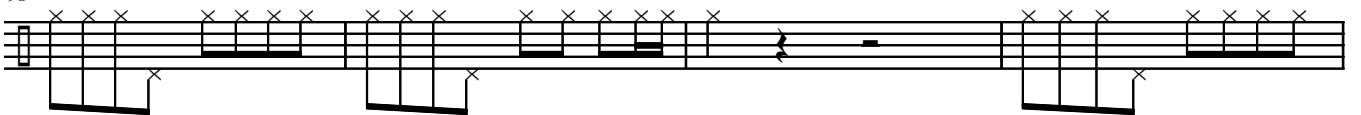

102

106

110

114

119
