

fabrice lucato

Arranger, Composer, Teacher

France, saint pourçain sur sioule

About the artist

Fabrice Lucato, né à Montluçon en 1968, est connu aussi bien comme saxophoniste de jazz (également flûtiste et trompettiste), que comme compositeur et arrangeur. Il a étudié le saxophone à Paris, au CIM avec Xavier Cobo et Jean-Claude Forenbach. Il est titulaire d'un DEM Jazz, d'un DEM saxophone classique, d'un DEM musique de chambre, du DE professeur de saxophone.

Il est spécialisé notamment dans l'écriture et l'arrangement pour big-band, qu'il a étudié au CIM avec Ivan Jullien (trompettiste, compositeur, arrangeur et chef d'orchestre).

Après avoir enseigné dans sa région pendant plusieurs années, Fabrice Lucato est devenu musicien professionnel voilà une vingtaine d'années. Depuis, il déploie une intense activité d'interprète.

Depuis 2009 il est professeur de saxophone à Avermes, Dompierre sur Be... (more online)

Associate: SACEM - IPI code of the artist : 151998734

Artist page : <http://www.free-scores.com/Download-PDF-Sheet-Music-lucat.htm>

About the piece

Title: Black orpheus
Composer: BonfÃ; Luiz
Arranger: lucato, fabrice
Copyright: Copyright © fabrice lucato
Instrumentation: Clarinet Quartet
Style: Jazz

fabrice lucato on [free-scores.com](https://www.free-scores.com)

LICENSE

This sheet music requires an authorization :

- for public performances
- for use by teachers

Buy this license at : [/license?p=aAR5PV3Bul](https://www.free-scores.com/license?p=aAR5PV3Bul)

- listen to the audio
- share your interpretation
- comment
- pay the licence
- contact the artist

Black Orpheus

LUIZ BONFA
arrangement : fabrice Lucato

Clarinette en Sib

Clarinette en Sib

Clarinette en Sib

Clarinette Basse en Sib

f

mf

mf

mf

Cl. (Sib)

Cl. (Sib)

Cl. (Sib)

Cl. B.

5

mf

mp

mp

mp

5

Black Orpheus

2
9

13

17

Black Orpheus

21

Cl. (Sib) *mf*

Cl. (Sib) *mp*

Cl. (Sib) *mp*

Cl. B. *mp*

25

Cl. (Sib) *f*

Cl. (Sib) *f*

Cl. (Sib) *f*

Cl. B. *f*

29

Cl. (Sib) *mp*

Cl. (Sib) *mp*

Cl. (Sib) *mp*

Cl. B. *mp*

Black Orpheus

4
33

Cl. (Sib)

Cl. (Sib)

Cl. (Sib)

Cl. B.

37

Cl. (Sib)

Cl. (Sib)

Cl. (Sib)

Cl. B.

Black Orpheus

clarinette 1

LUIZ BONFA
arrangement : fabrice Lucato

Black Orpheus

clarinette 2

LUIZ BONFA
arrangement : fabrice Lucato

Black Orpheus

clarinette 3

LUIZ BONFA
arrangement : fabrice Lucato

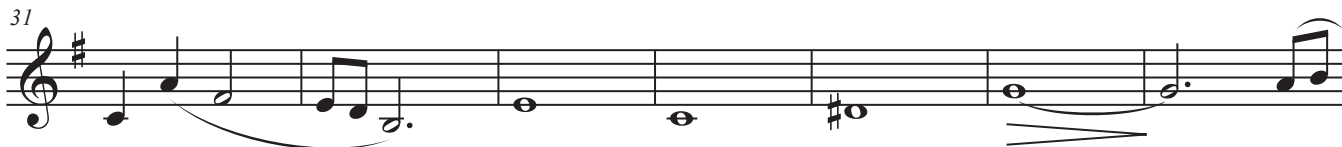
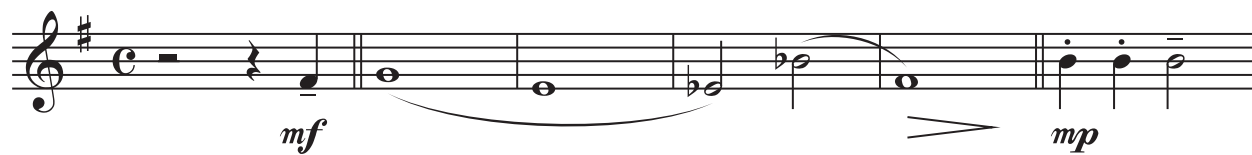

Black Orpheus

clarinette basse

LUIZ BONFA
arrangement : fabrice Lucato

