

Precious

♩ = 140

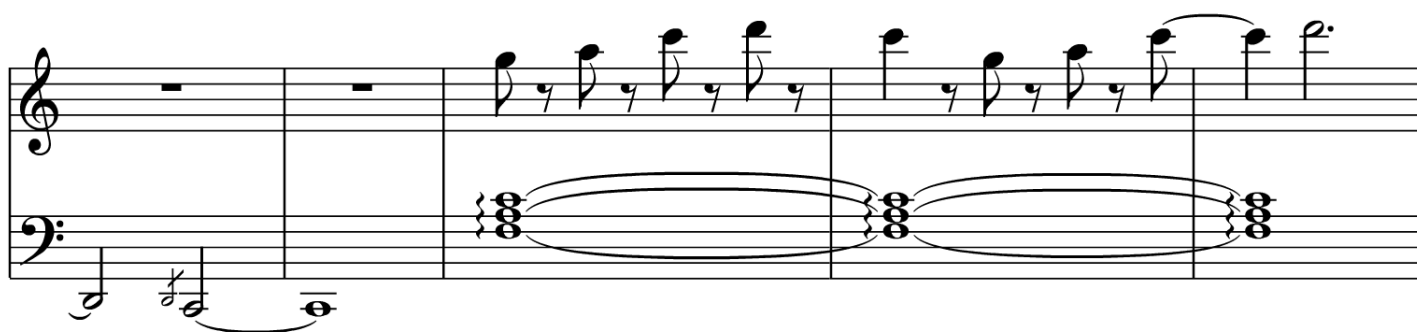

2

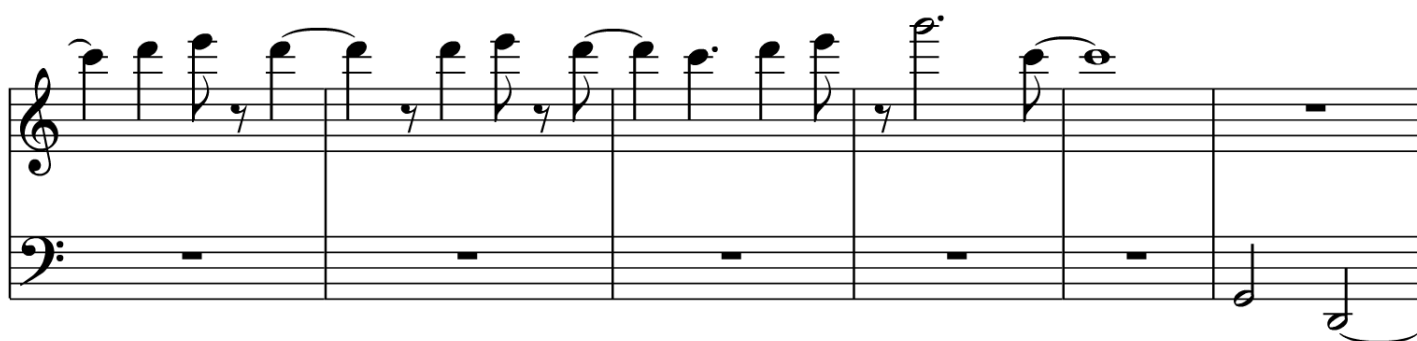

4

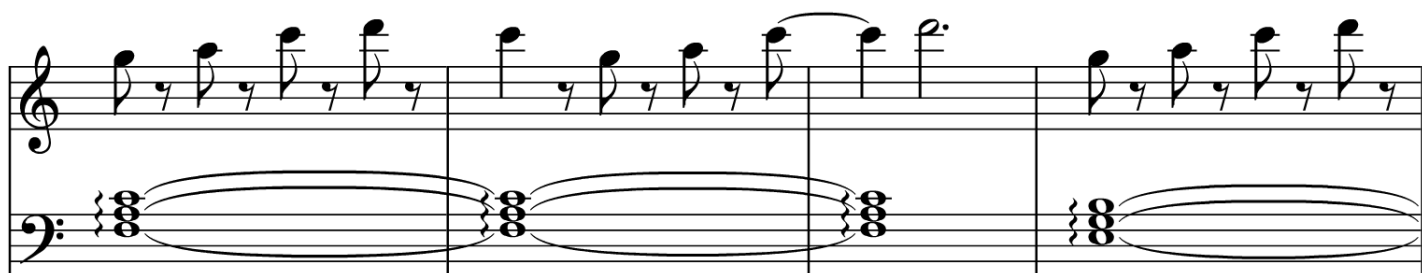

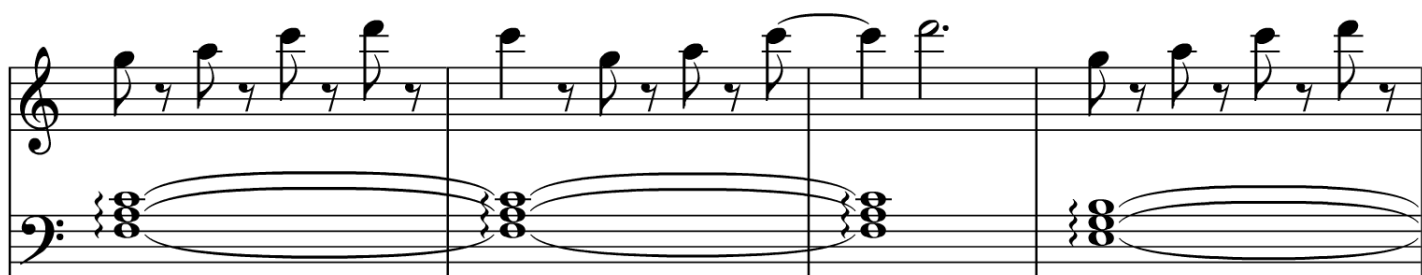

