

Bernard Dewagtere

France, SIN LE NOBLE

L'Arlésienne (Suite n°1) - 3. Entr'acte Bizet, Georges

About the artist

Doctor in musicology, conductor and composer.

Compositions and arrangements from all eras, in all styles or musical genres and for any instrument or vocal training.

Qualification: PhD Musicology

Associate: SACEM - IPI code of the artist : 342990

Artist page : <https://www.free-scores.com/Download-PDF-Sheet-Music-bernard-dewagtere.htm>

About the piece

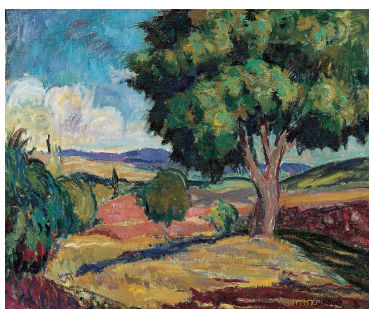

Title: L'Arlésienne (Suite n°1) - 3. Entr'acte
Composer: Bizet, Georges
Arranger: Dewagtere, Bernard
Copyright: Copyright © Bernard Dewagtere
Publisher: Dewagtere, Bernard
Instrumentation: Piano solo
Style: Romantic

Bernard Dewagtere on [free-scores.com](https://www.free-scores.com)

LICENSE

This sheet music requires an authorization
- for public performances
- for use by teachers

Buy this license at :

<https://www.free-scores.com//license?p=aesQvoZ95E>

- listen to the audio
- share your interpretation
- comment
- pay the licence
- contact the artist

Prohibited distribution on other website.

L'Arlésienne (Suite n°1)

3. Entr'acte

Georges Bizet (1872)

Transc. : Bernard Dewagtere

Adagio ♩ = 60

Piano *pp*

5

9

13

5

3

3

