

Bertone Aldo

Arranger, Composer, Interpreter, Teacher

Italia, Voghera PV

About the artist

Born in Voghera (PV-Italy) in 1952. Experimental degree in piano and composition at the Milan Conservatory, where he had as teachers Donatoni F., A. Clementi and S. Sciarrino. Teaches at the Conservatory of Alessandria.

About the piece

Title:	7 tartine musicali - 2
Composer:	Bertone Aldo
Licence:	Copyright © Bertone Aldo
Instrumentation:	Cello solo
Style:	Contemporary

Bertone Aldo on [free-scores.com](http://www.free-scores.com)

<http://www.free-scores.com/Download-PDF-Sheet-Music-aldo-bertone.htm>

- Contact the artist
- Write feedback comments
- Share your MP3 recording
- Web page access with QR Code :

Tartina 2

Aldo Bertone

con medioevale integralismo

Cello

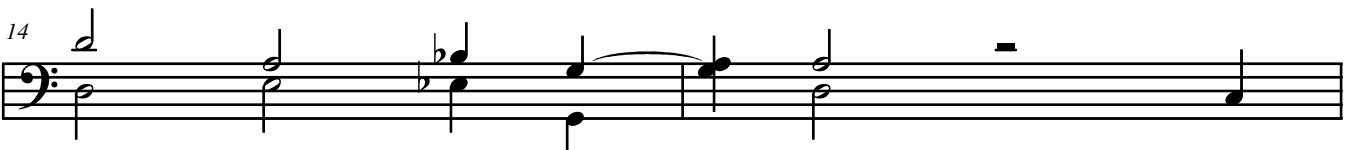
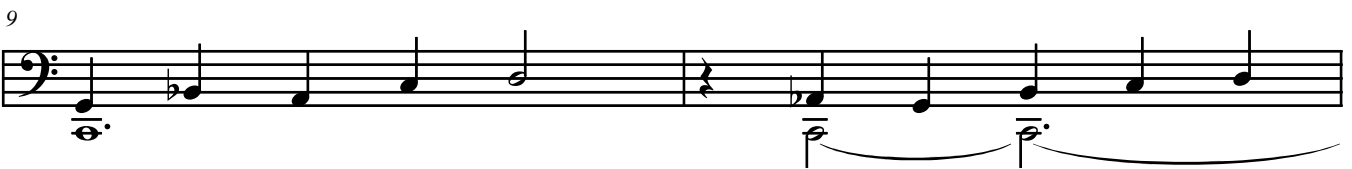
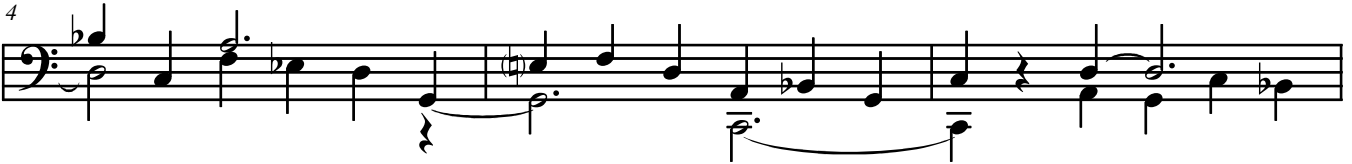
*ff* quasi legatosaccate e
pedante *f*

20

23

come all'inizio

25

27

30

33
