Guy Bergeron

Canada, Québec

XYZ (march)

About the artist

Guy Bergeron was born the 13th of October 1964 in Loretteville, Province of Quebec, Canada. He graduated in music: in 1990, 3rd cycle in composition at the Conservatoire de musique of Quebec; in 1986, collegial grade (DEC) in pop music, Cegep of Drummondville, and in 1984, collegial grade (DEC) in music, Cegep of Ste-Foy, with guitar as first instrument. He was also a student in jazz interpretation from 1992 until 1994 at the University of Montreal (electric guitar) and he studied computer-assisted music at the Musitechnic School in Montreal. He plays the guitar (classical, electric, acoustic, synthesizer), the banjo, the mandolin and the bass. He's been earning his living with music for more than 25 years, as a professional musician, a composer, an arranger and also as a studio engineer as he manages his own studio.

Qualification:	Diplome d'étude collégial en musique. 3e cycle en composition au conservatoire de musique de Québec.
Associate:	SOCAN - IPI code of the artist : 206325403
Artist page :	https://www.free-scores.com/Download-PDF-Sheet-Music-guy-bergeron.htm

About the piece

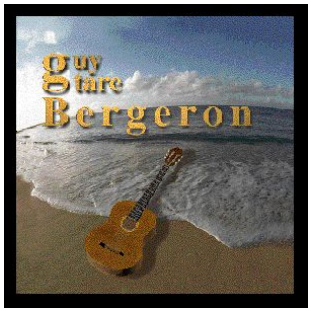

Title:	XYZ [march]
Composer:	Bergeron, Guy
Arranger:	Bergeron, Guy
Copyright:	Copyright © Bergeron, Guy
Publisher:	Bergeron, Guy
Instrumentation:	Brass Quintet : 2 Trumpets, 1 Horn, 1 Trombone, 1 Tuba
Style:	Classical

Guy Bergeron on free-scores.com

LICENSE
This sheet music requires an authorization
• for public performances
• for use by teachers
Buy this license at :
https://www.free-scores.com//licence-partition-uk.php?partition=10038

• listen to the audio
• share your interpretation
• comment
• pay the licence
• contact the artist

Prohibited distribution on other website.

XYZ

pour quintette de cuivres

marche ♩ = 110

©Guy Bergeron

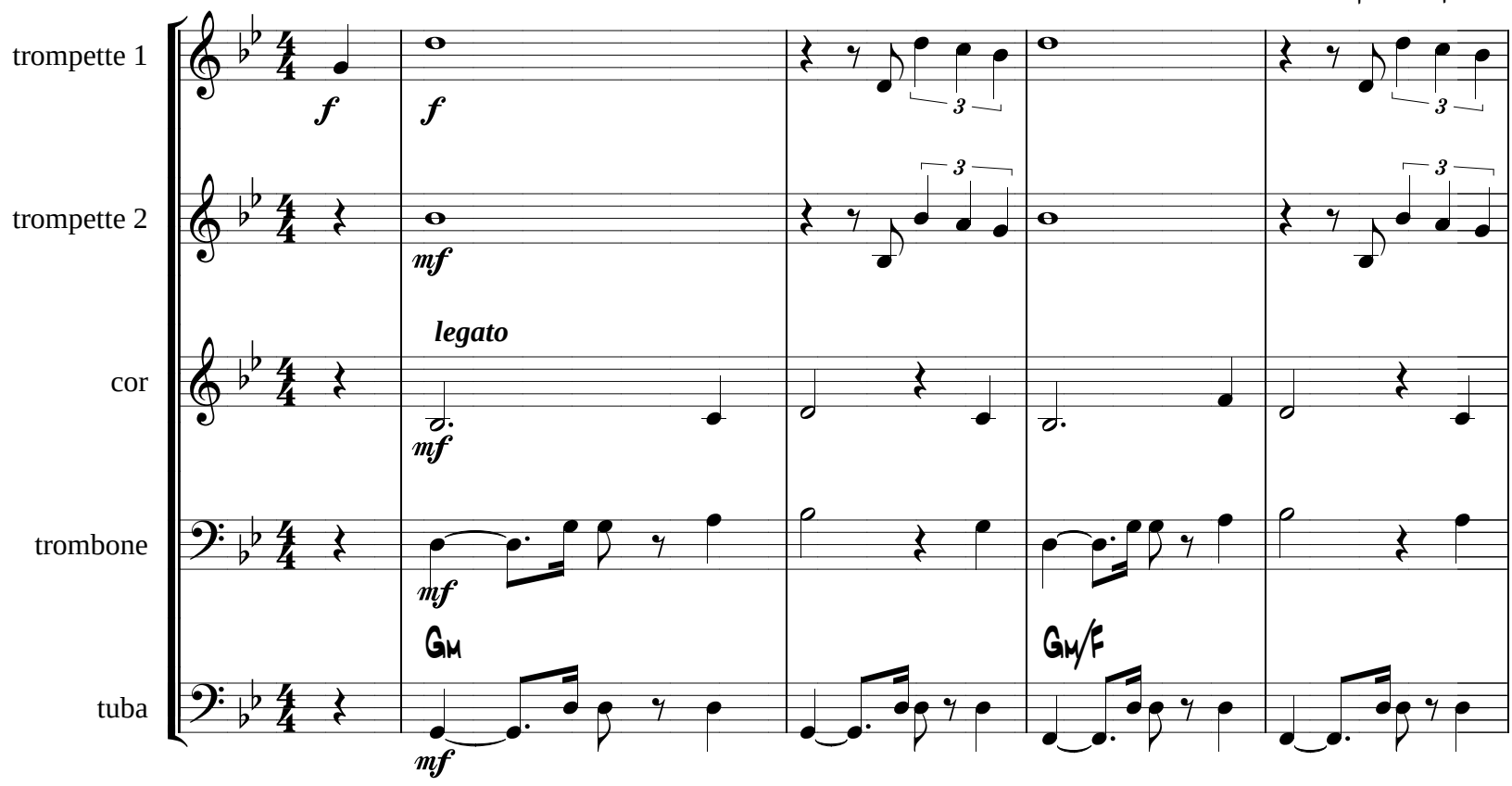

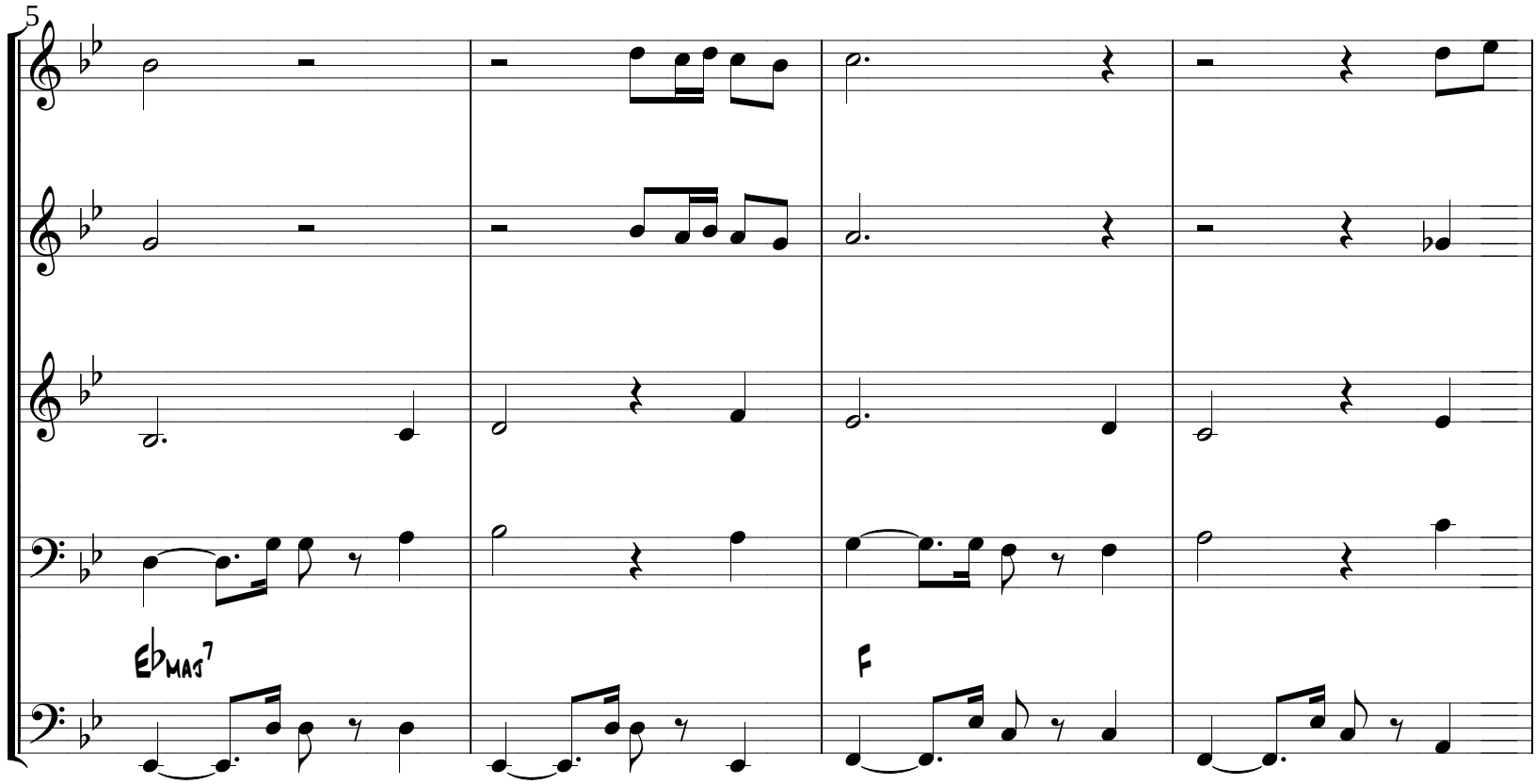

free-scores.com

9

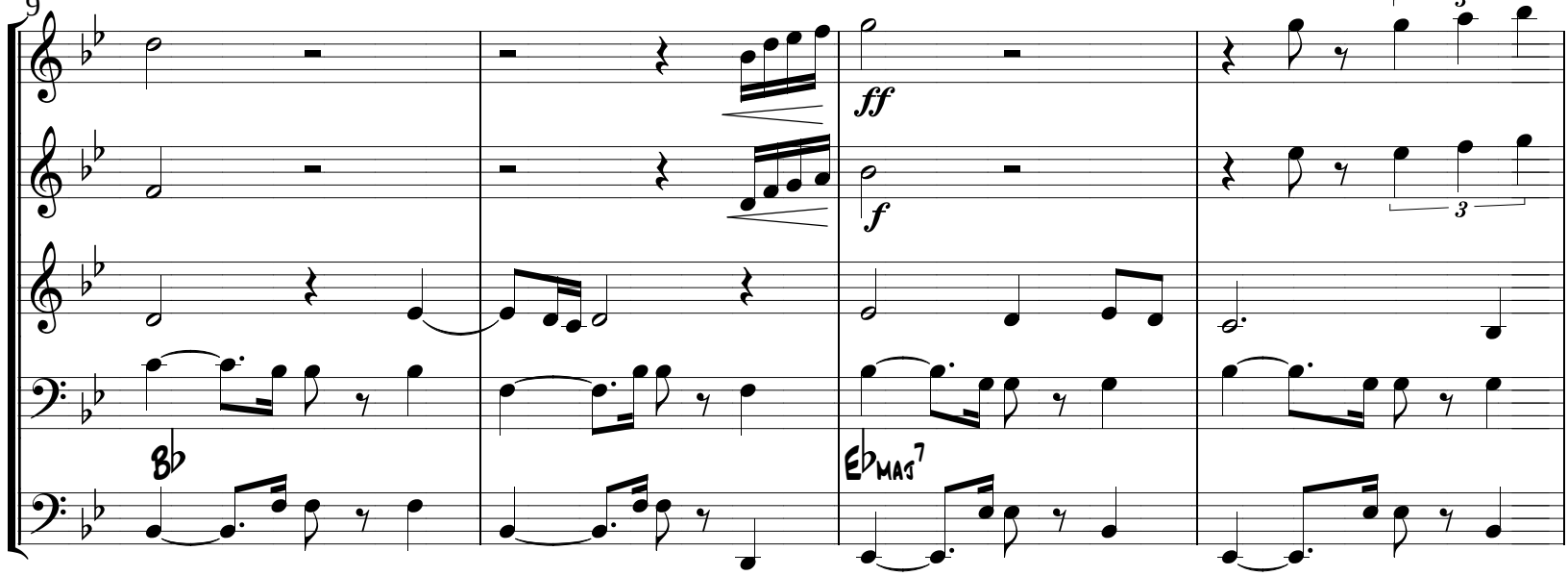

13

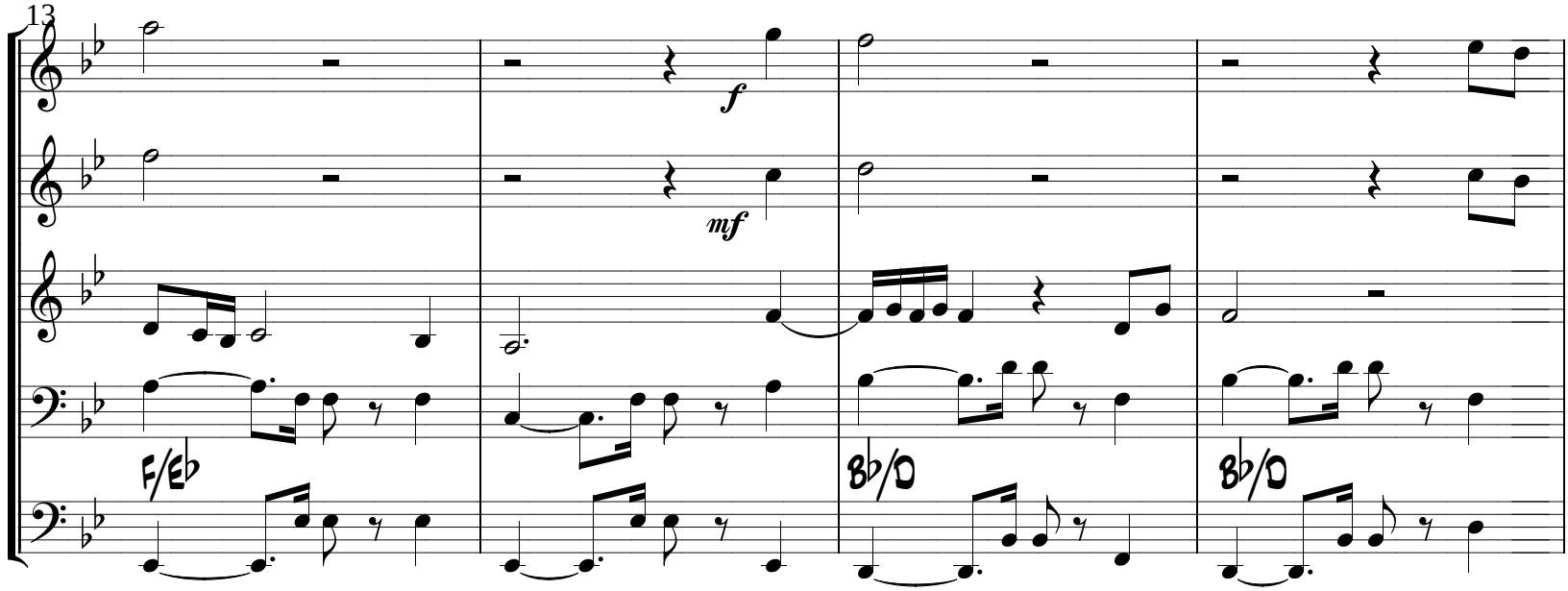

17

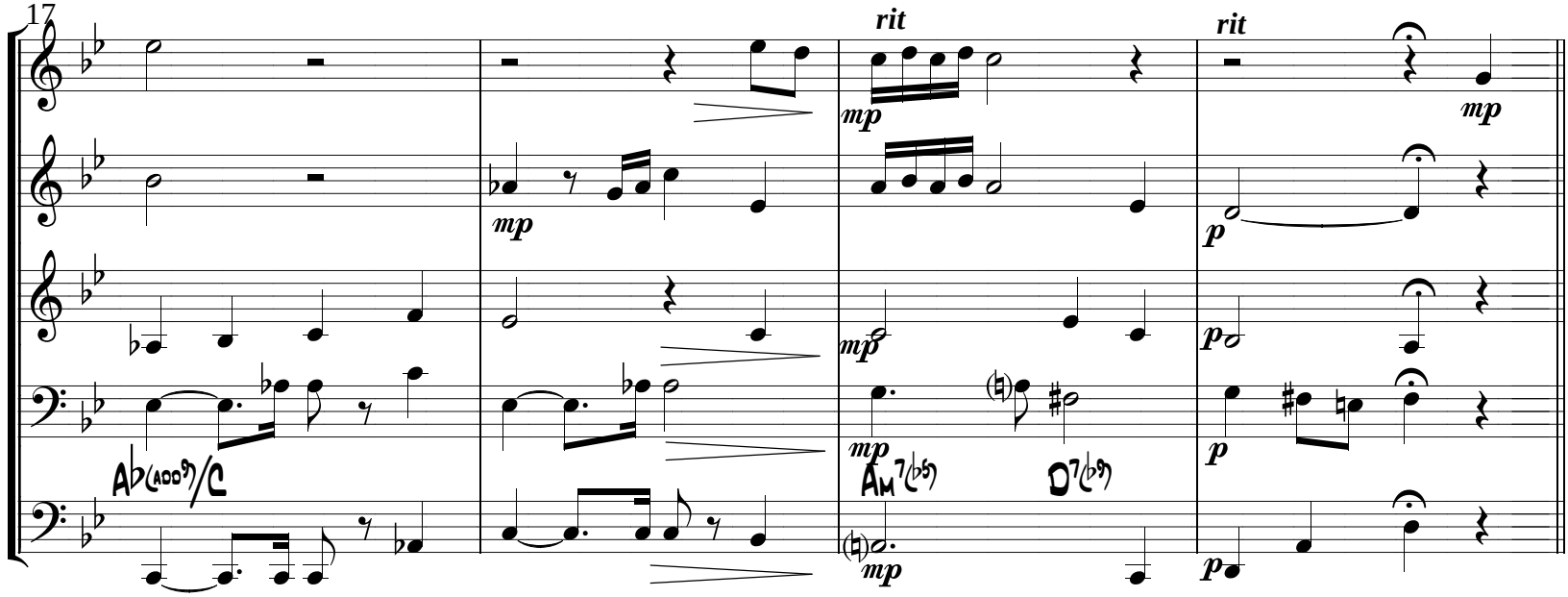

free-scores.com

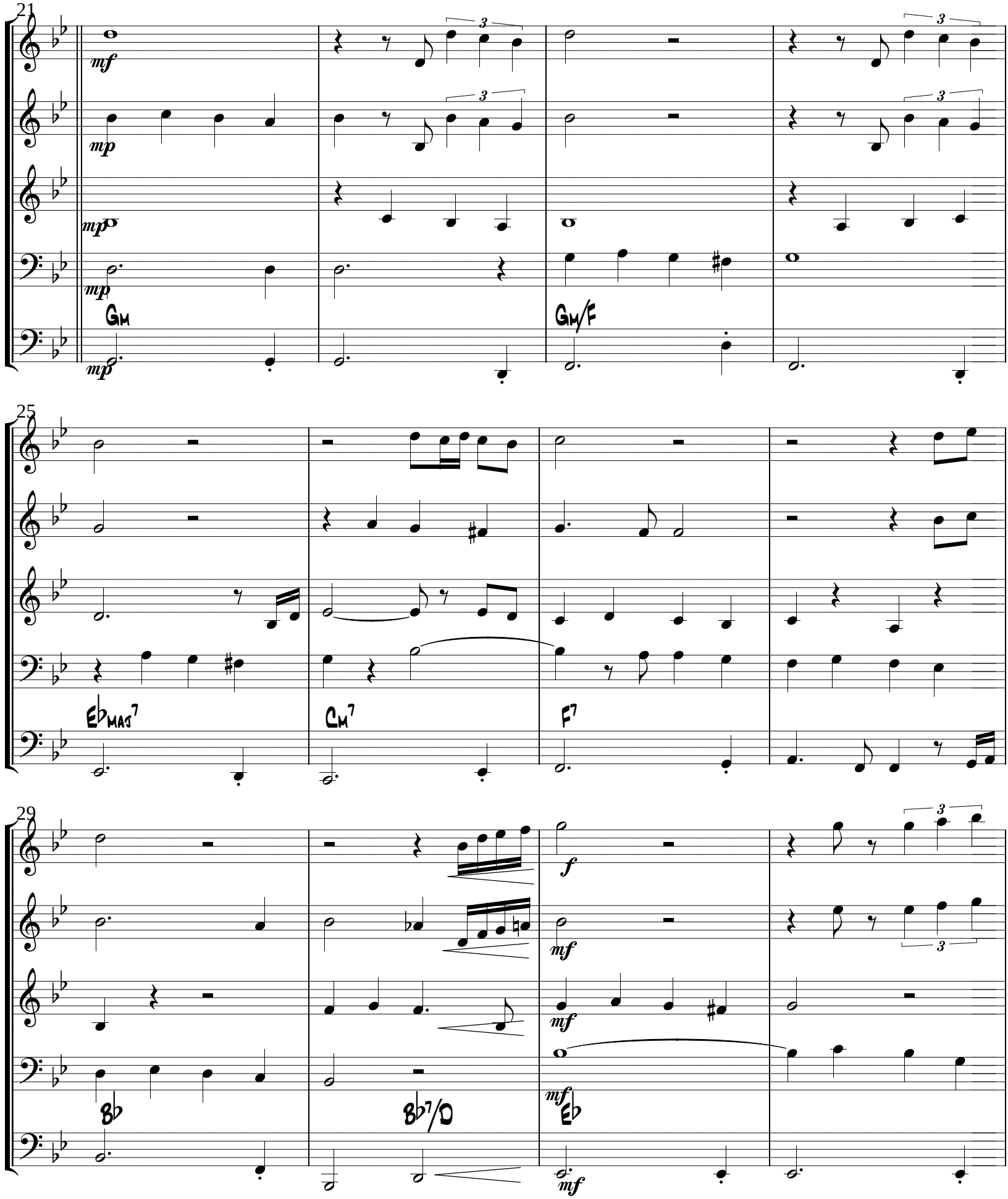

free-scores.com

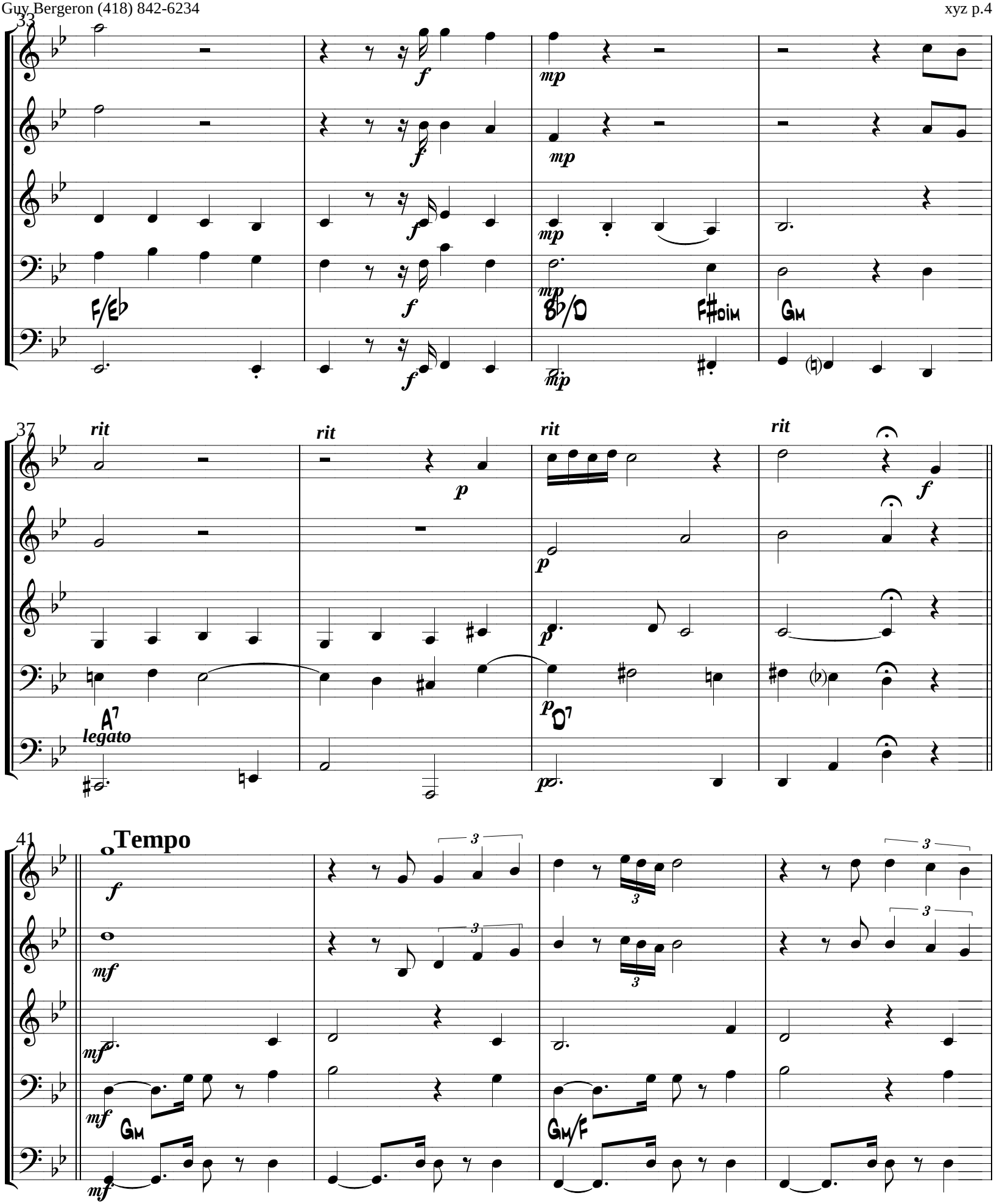

free-scores.com

45

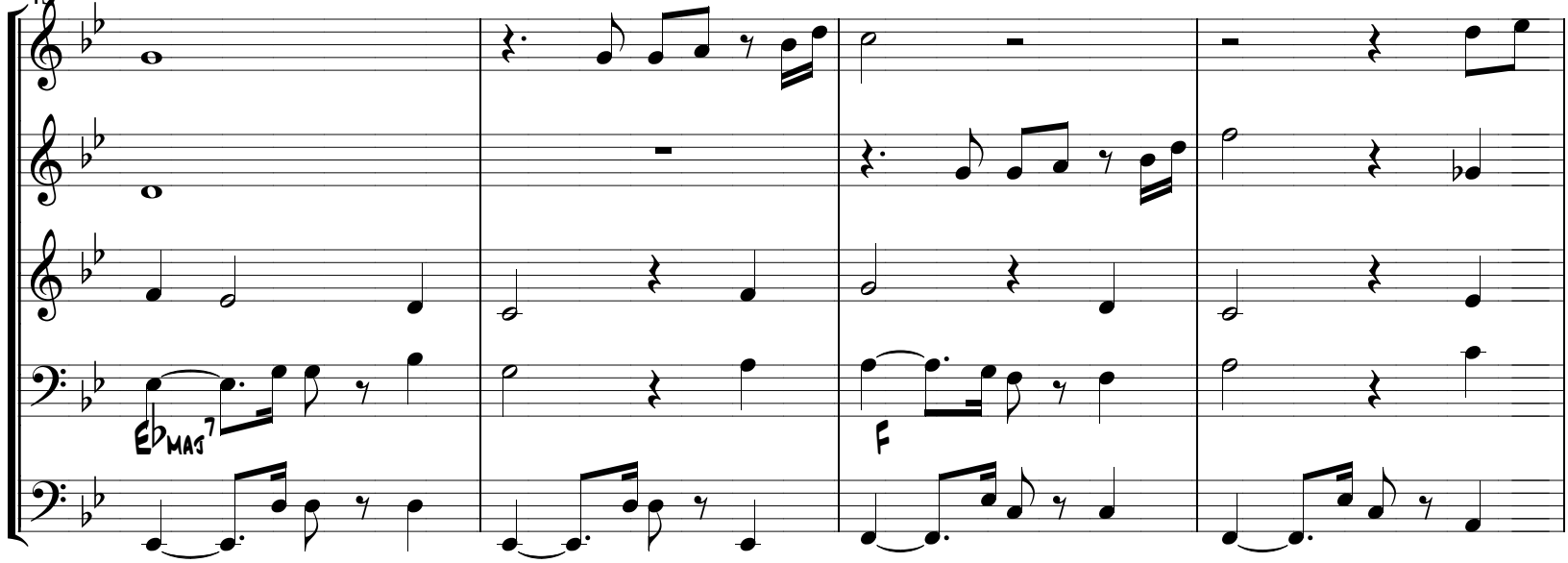

49

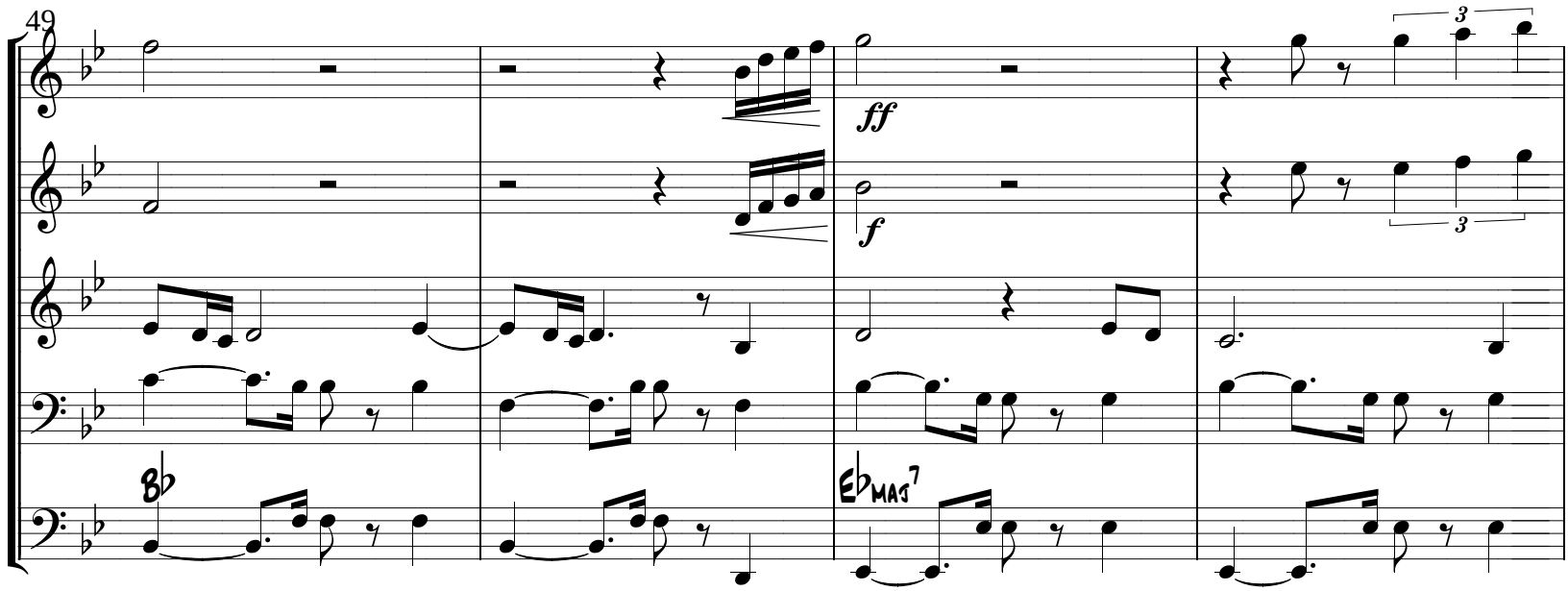

53

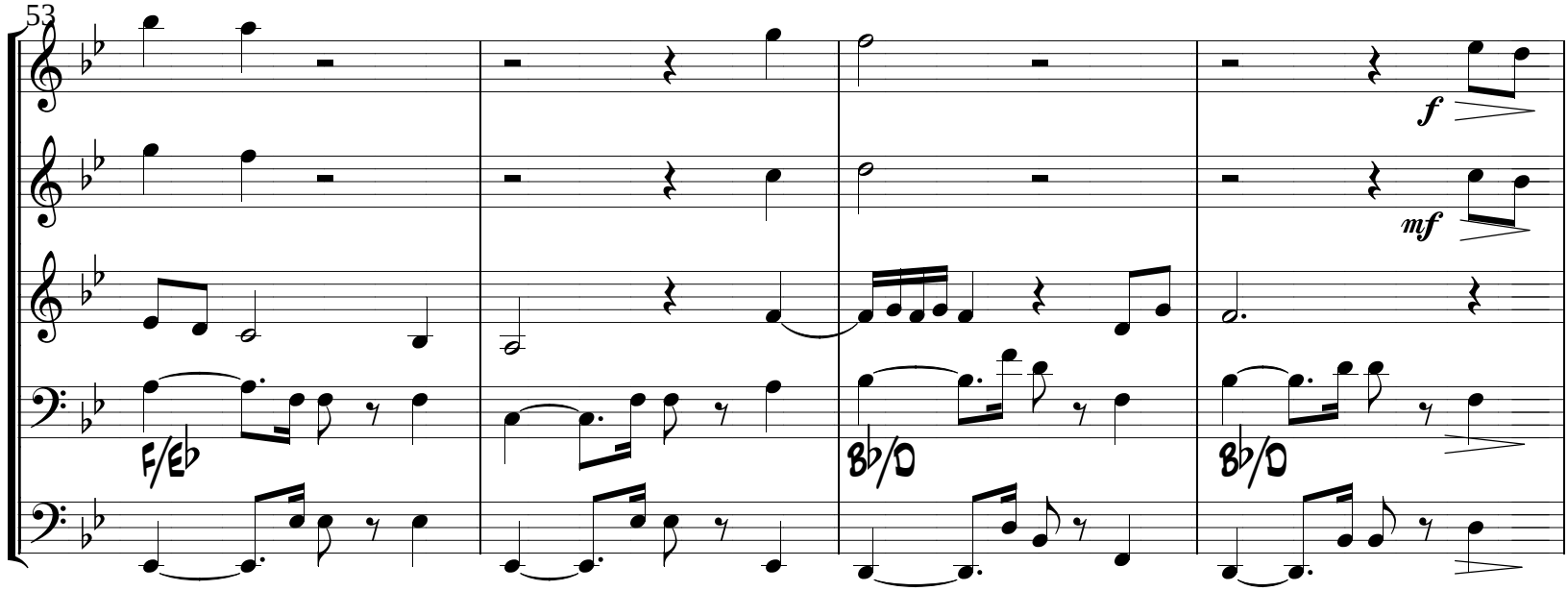

free-scores.com

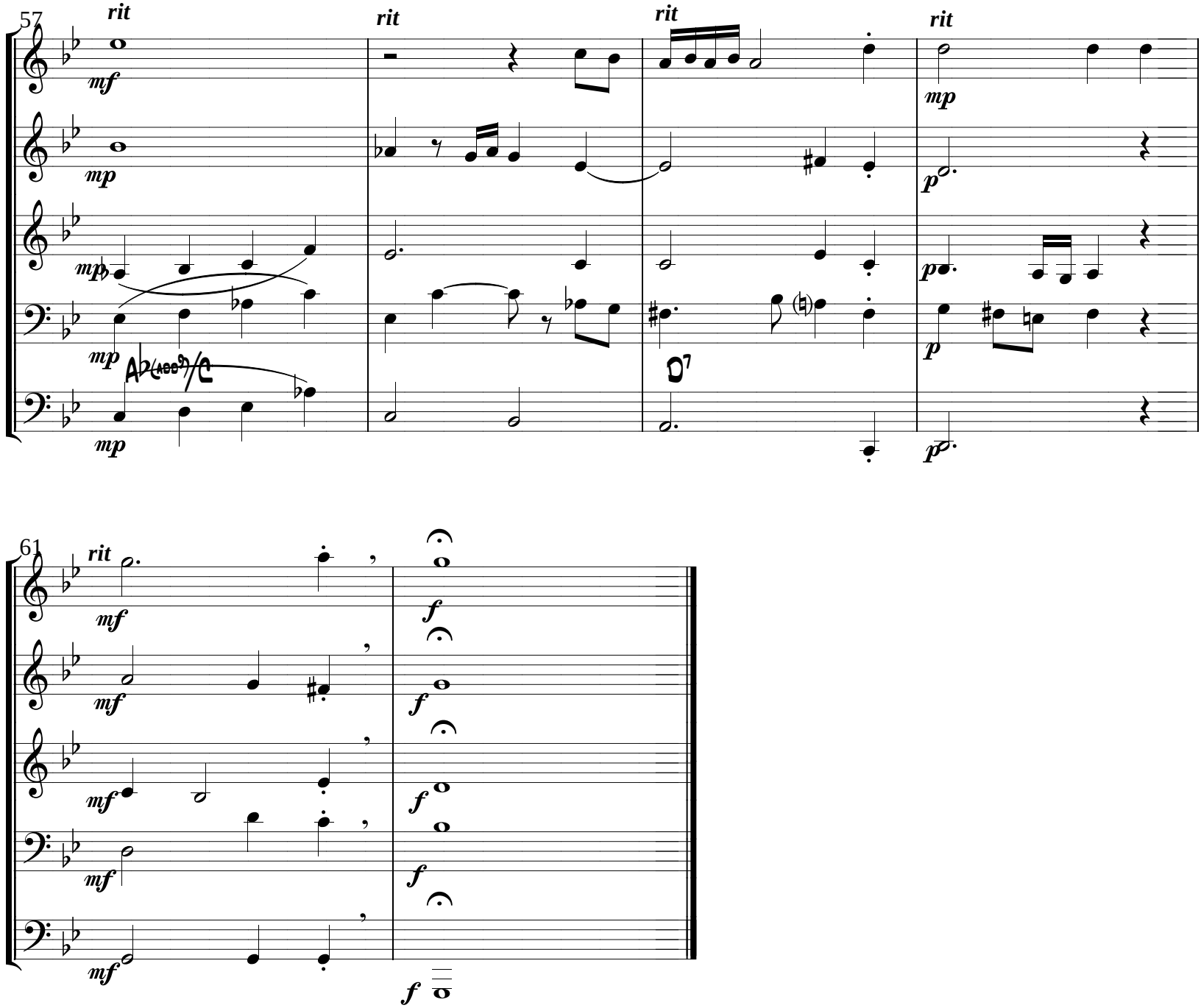

free-scores.com

XYZ

pour quintette de cuivres

♩ = 110

marche

©Guy Bergeron

trompette 1

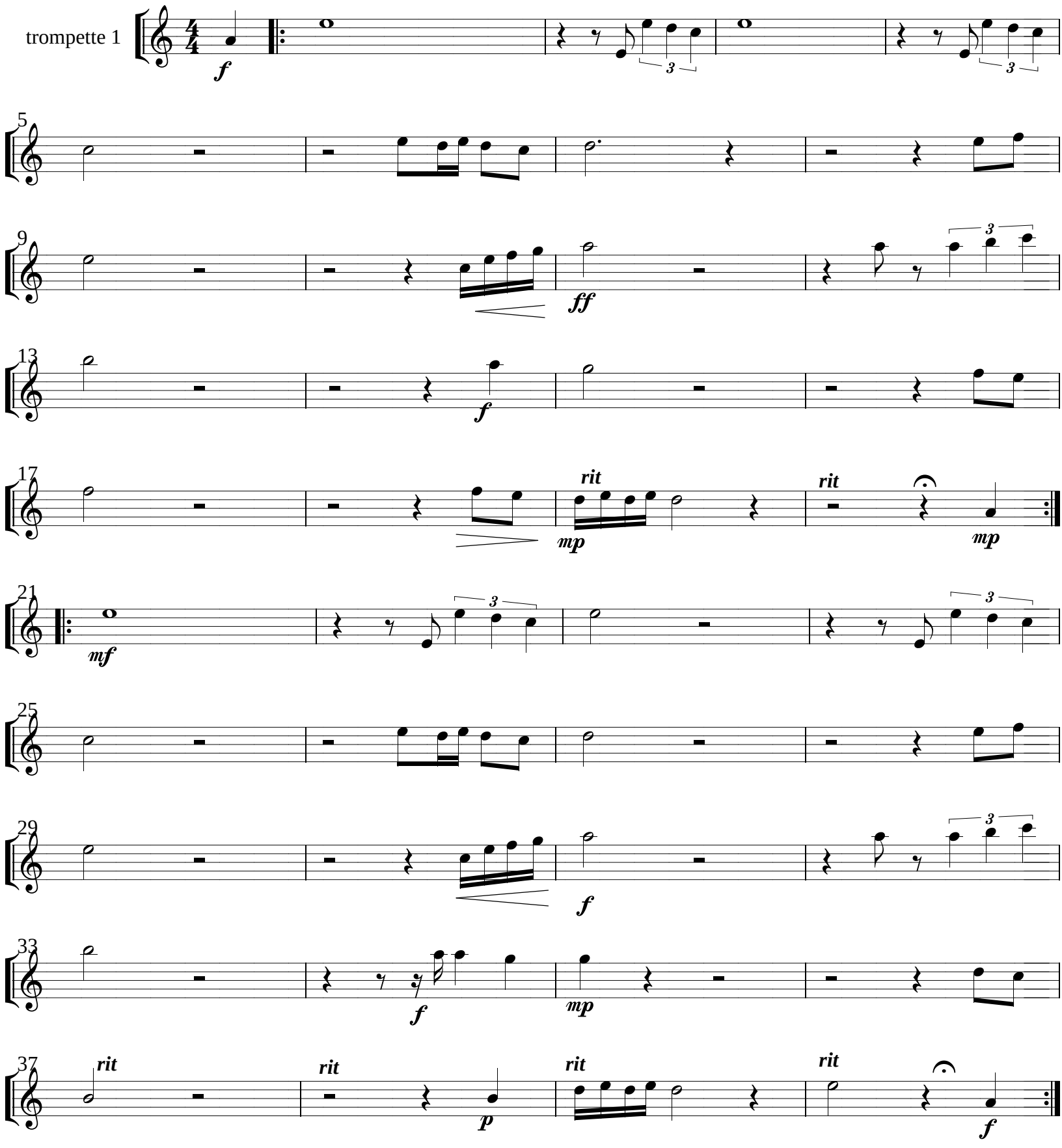

free-scores.com

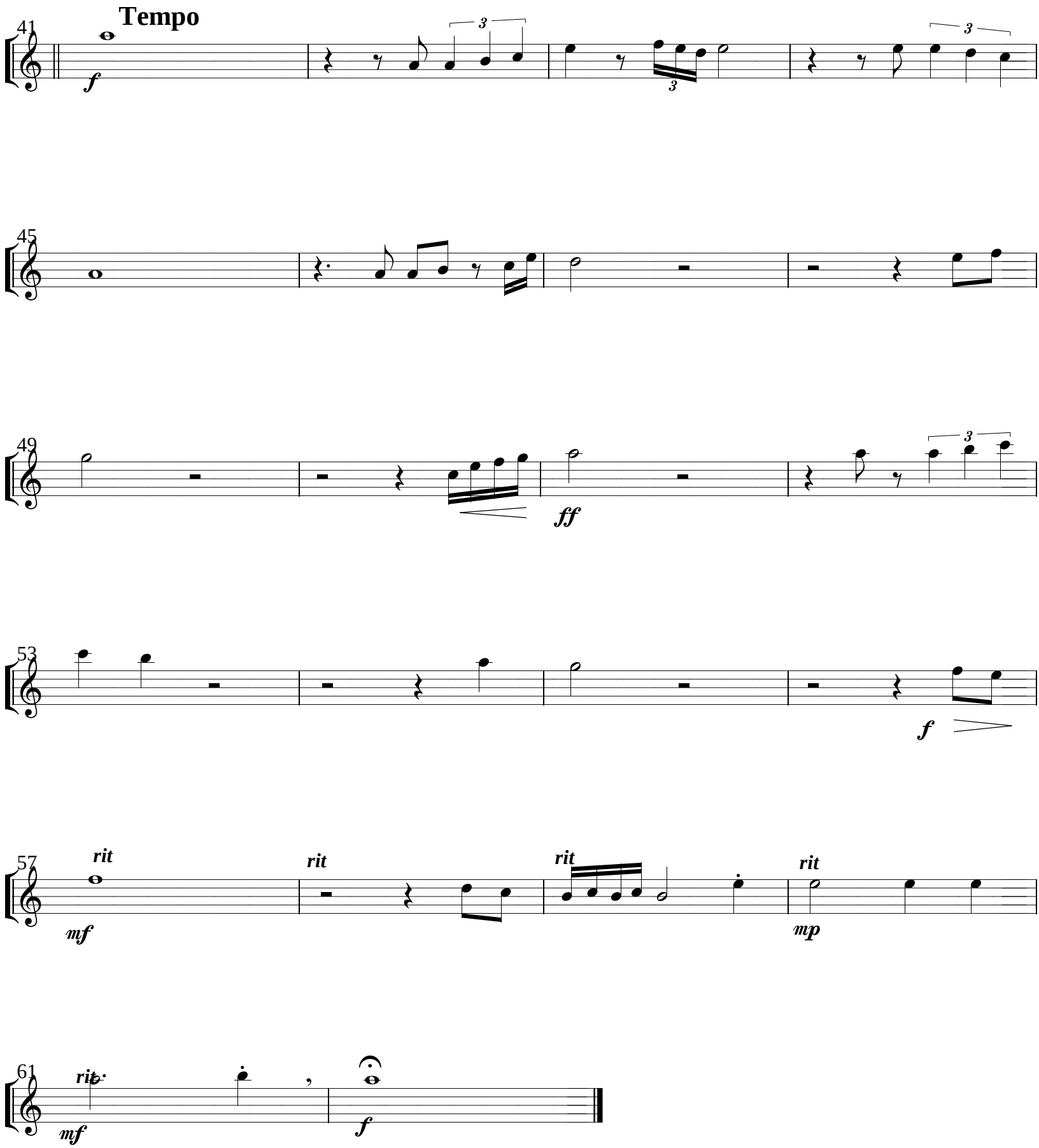

free-scores.com

XYZ

pour quintette de cuivres

♩ = 110

marche

©Guy Bergeron

trompette 2

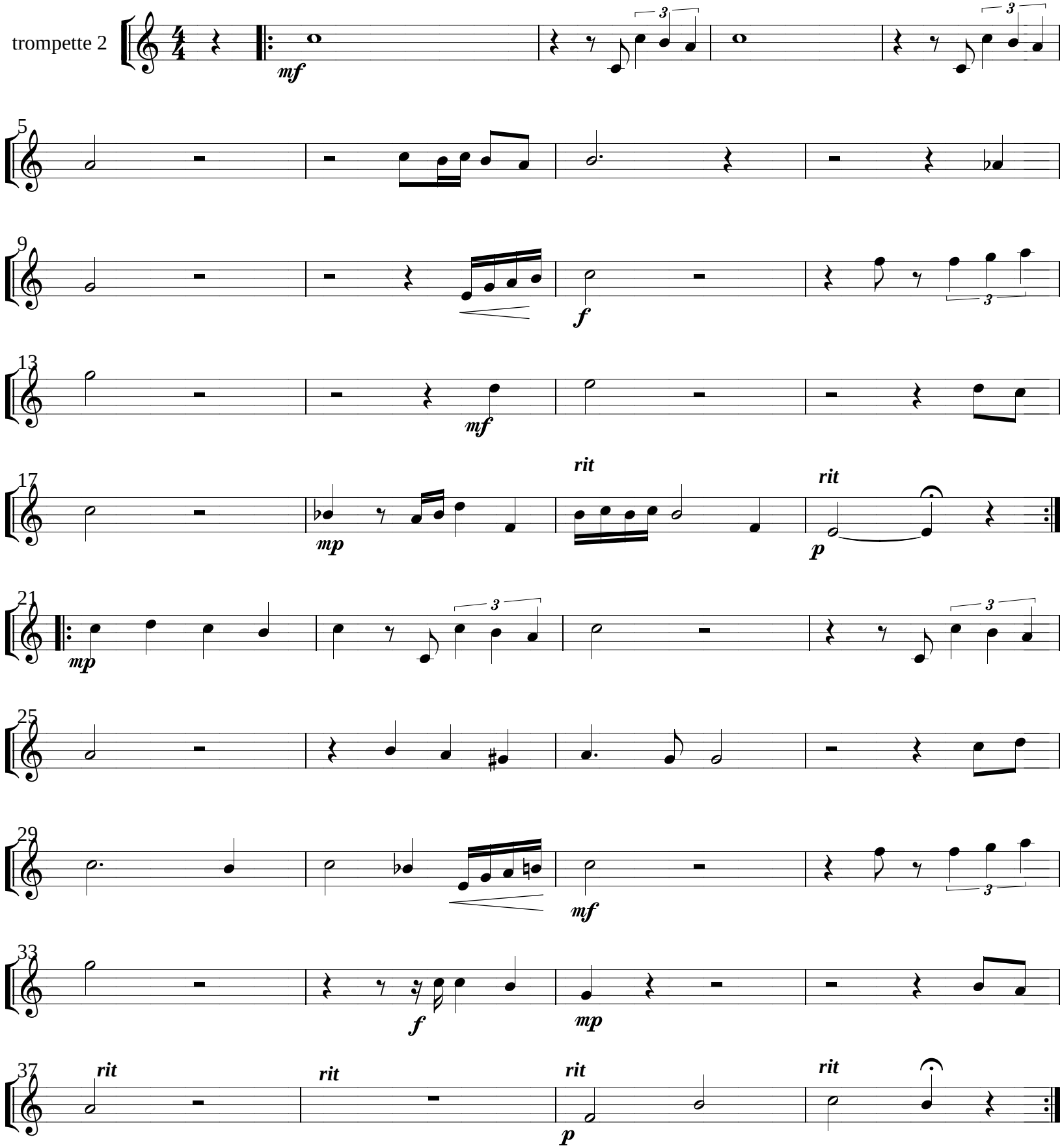

free-scores.com

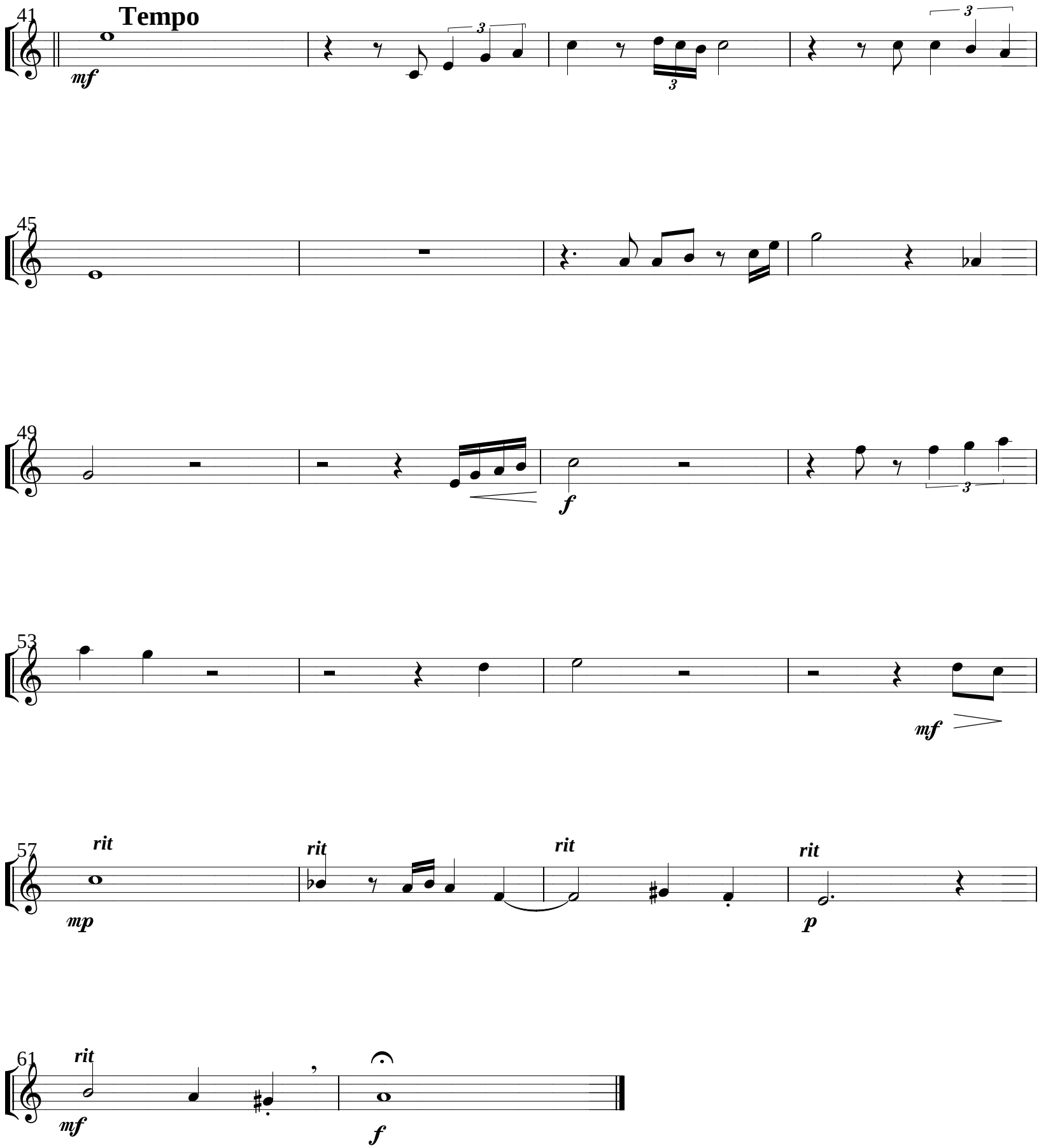

free-scores.com

XYZ

pour quintette de cuivres

♩ = 110
marche

©Guy Bergeron

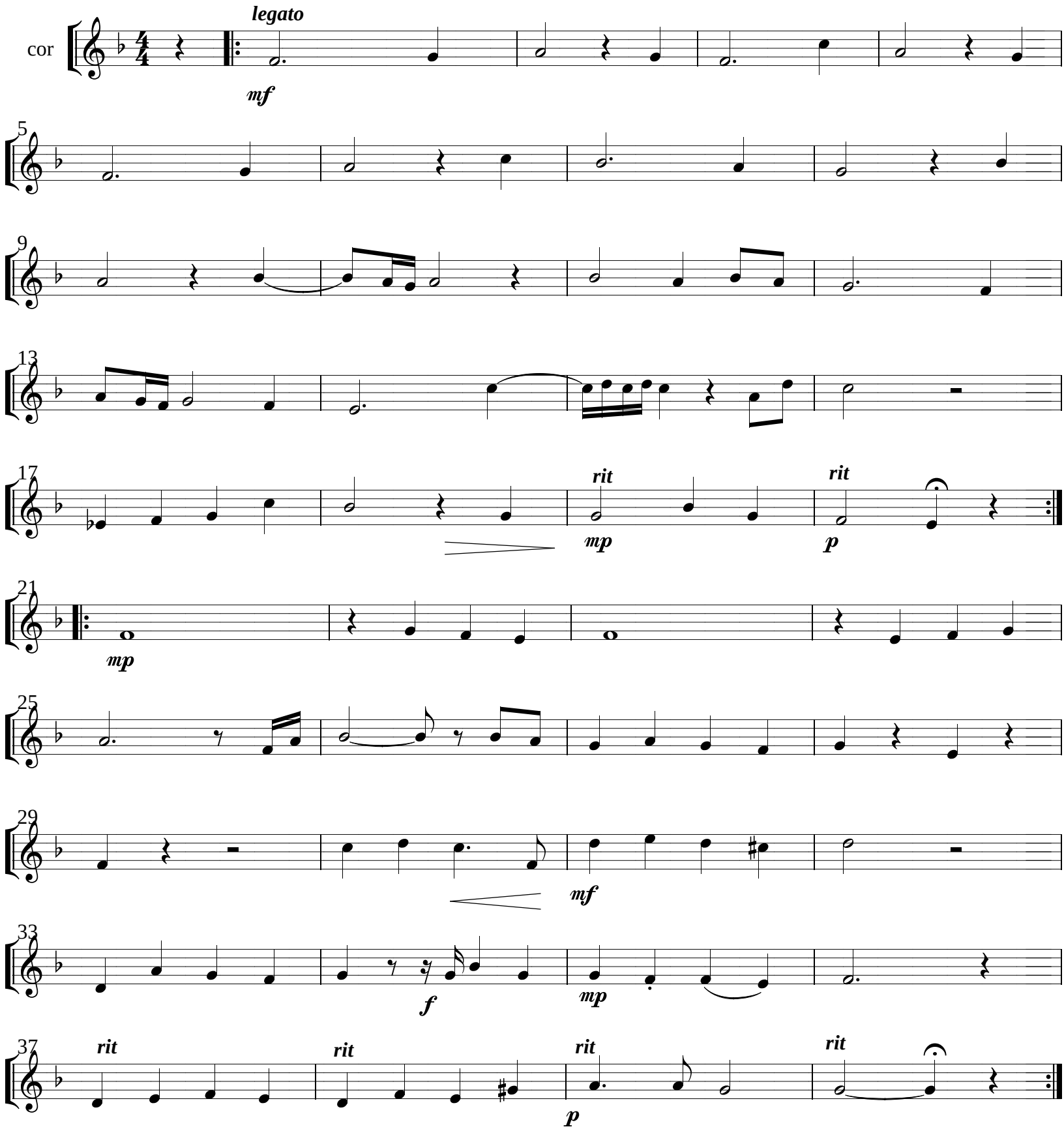

free-scores.com

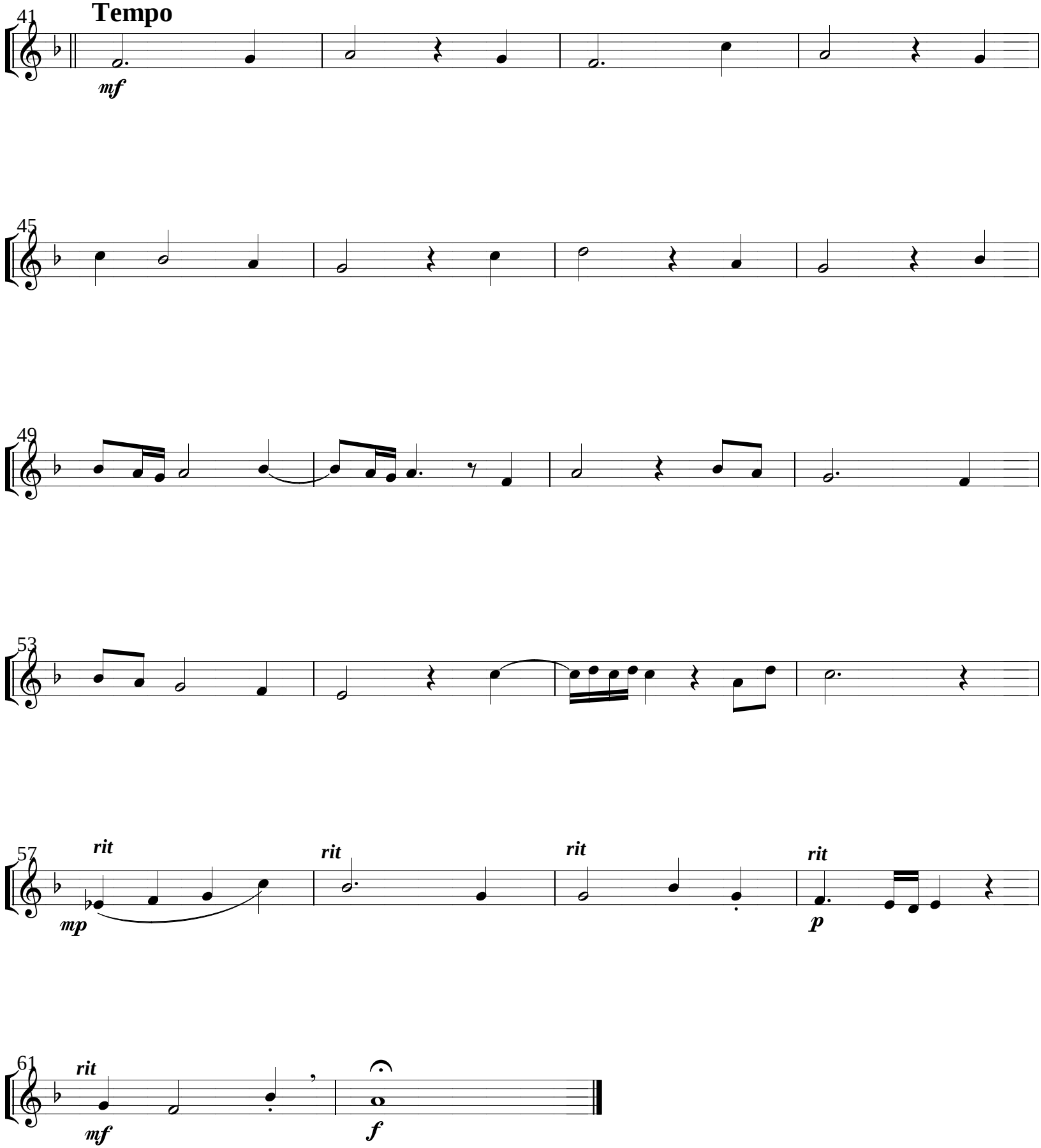

free-scores.com

XYZ

pour quintette de cuivres

♩ = 110

marche

©Guy Bergeron

trombone

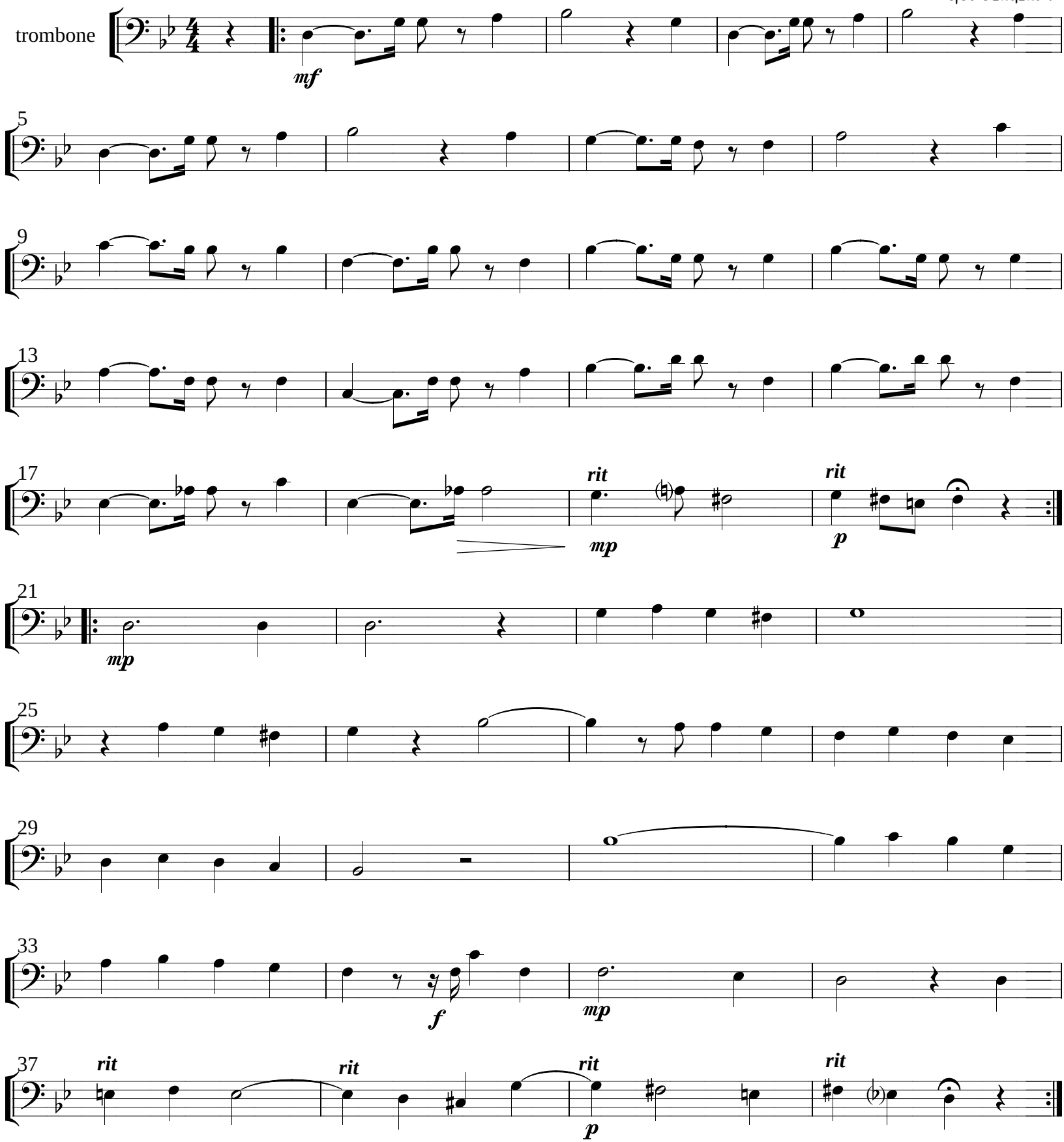

free-scores.com

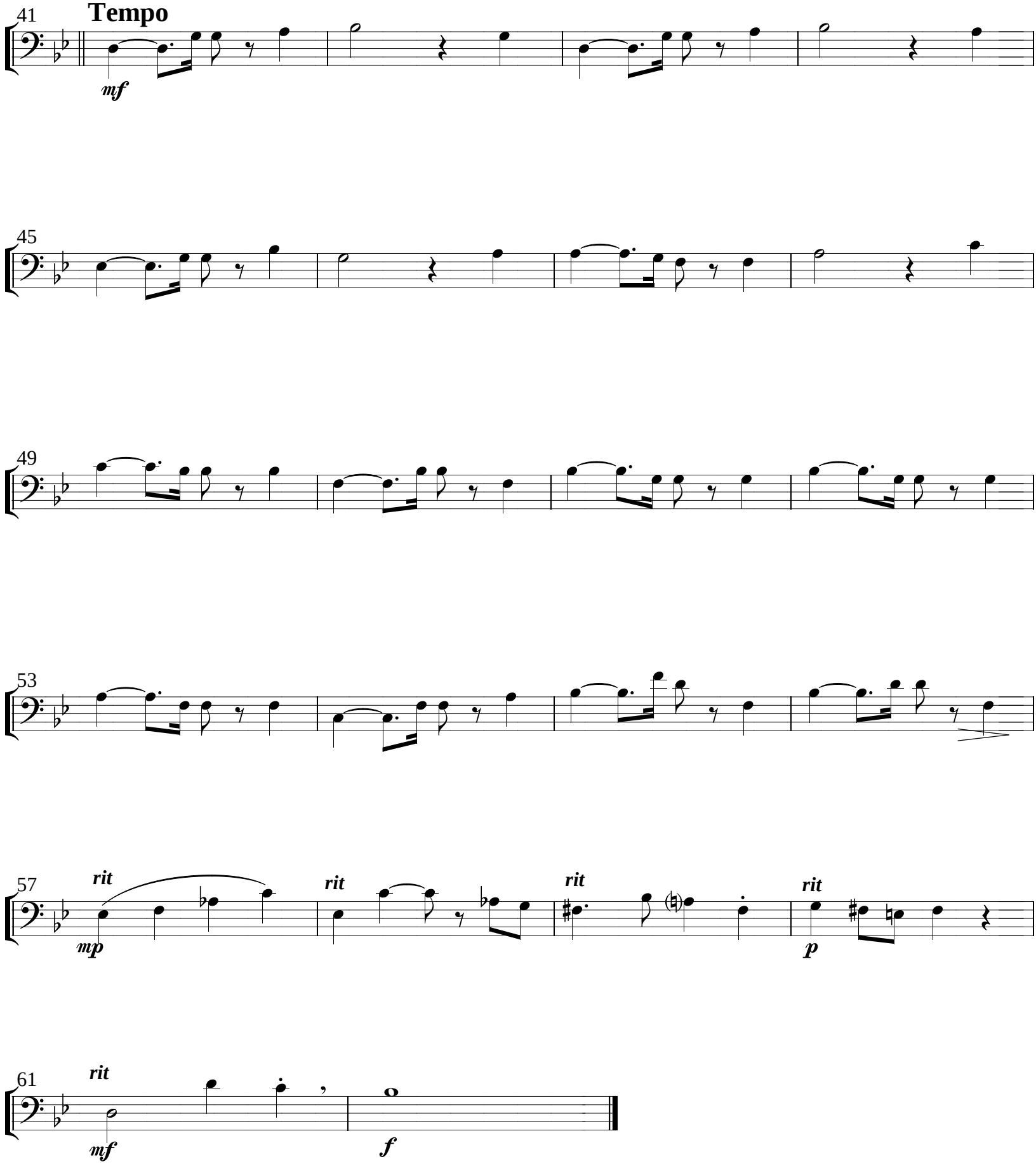

free-scores.com

XYZ

pour quintette de cuivres

♩ = 110

marche

©Guy Bergeron

tuba

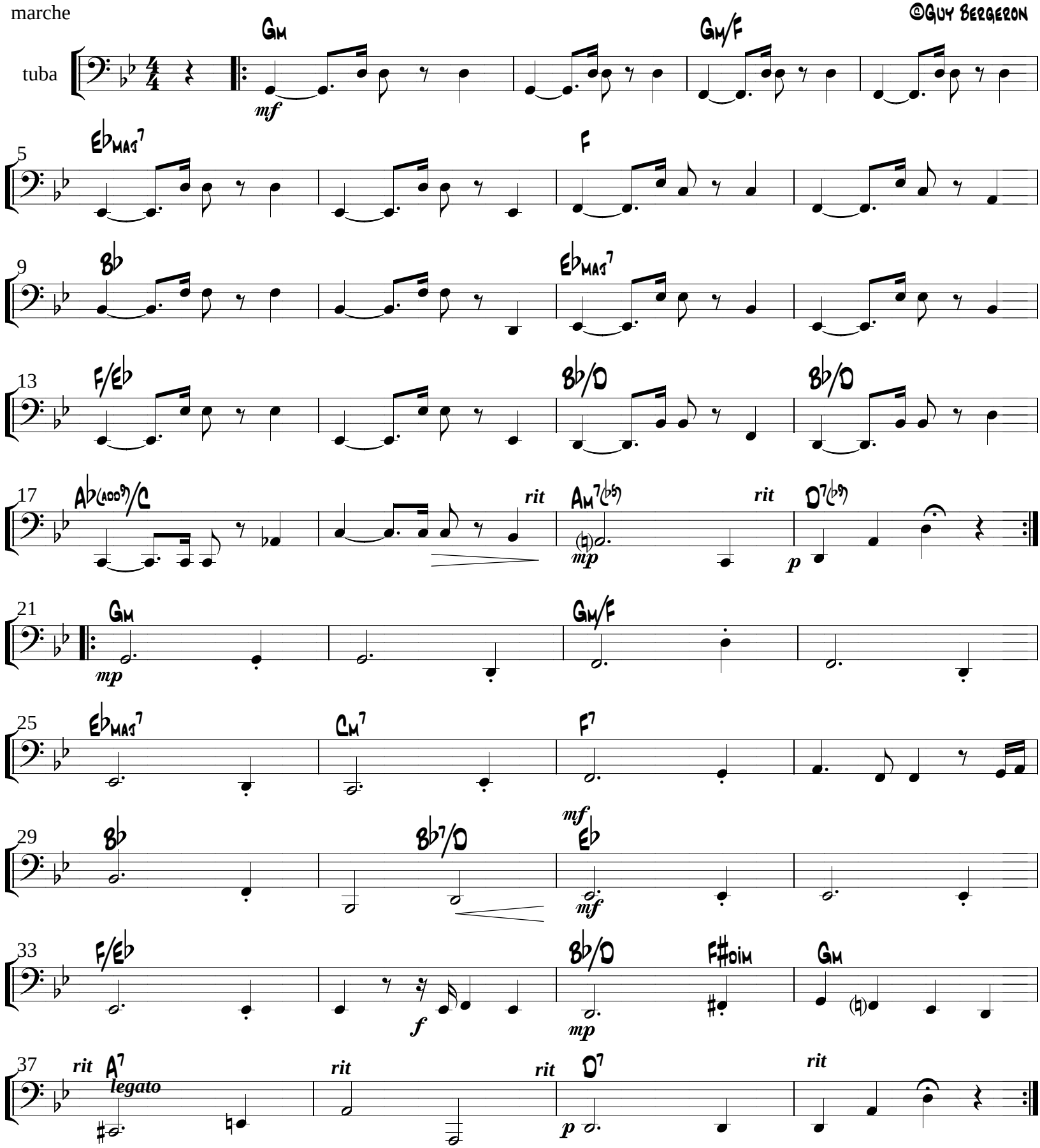

free-scores.com

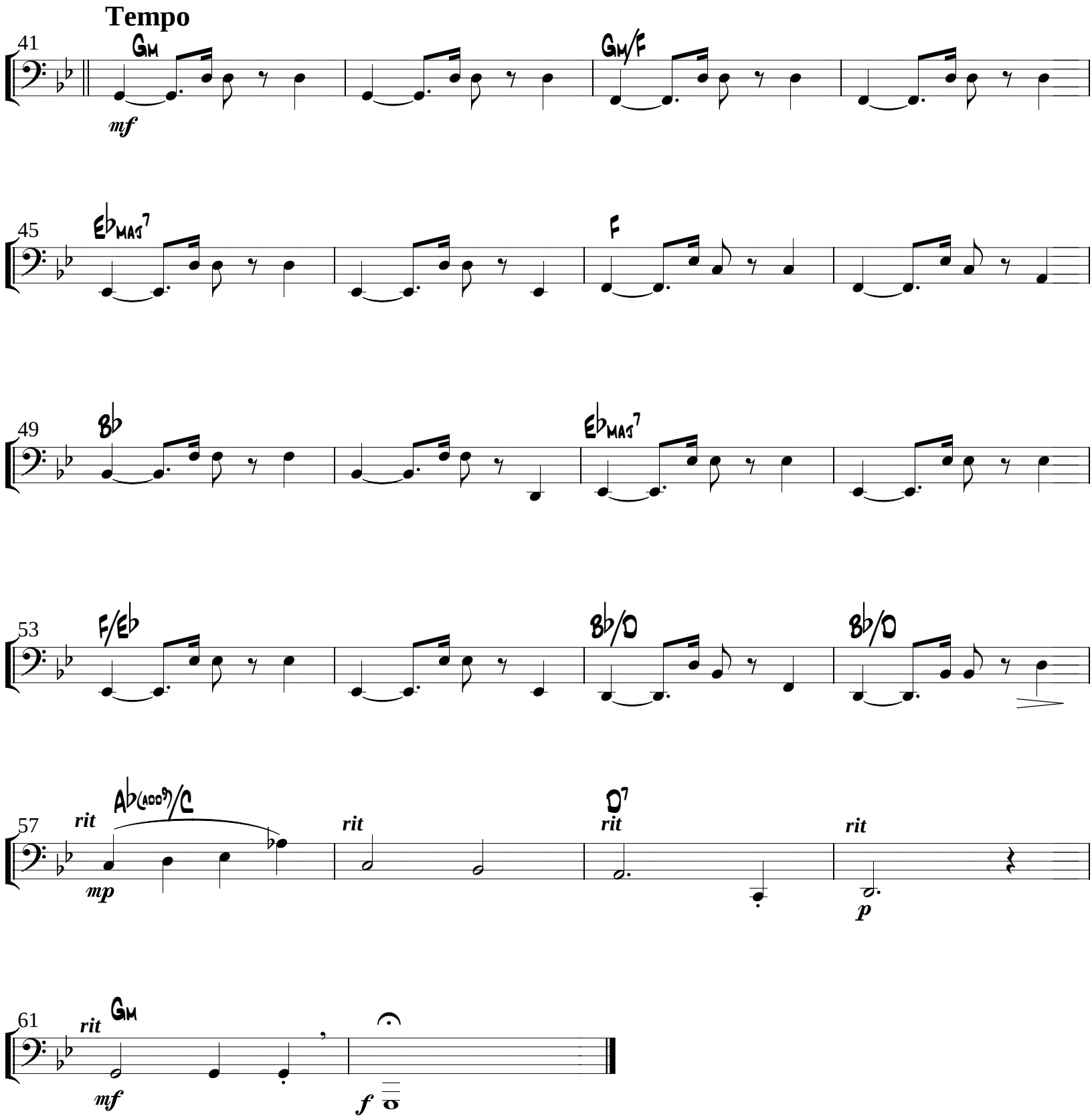

free-scores.com